

TECHNICAL MANUAL

**DIRECT SUPPORT AND GENERAL SUPPORT
MAINTENANCE REPAIR PARTS AND
SPECIAL TOOLS LIST
INCLUDING DEPOT MAINTENANCE REPAIR PARTS
AND SPECIAL TOOLS**

**FOR
TEST SET, GUIDED MISSILE SYSTEM
AN/TSM-128 (XO-1) 4935-00-595-5239
AND
TEST KIT SUPPLEMENTAL, GUIDED MISSILE
SHOP EQUIPMENT MK-1633 (XO-1)/TSM
4935-01-097-4100
AND
ADAPTOR GROUP TEST OF-77/TSM
4935-01-100-1896**

DRAGON MEDIUM ANTITANK/ASSAULT WEAPON SYSTEM

DEPARTMENT OF THE ARMY

21 SEPTEMBER 1982

**This copy is a reprint which includes current
pages from Change 1.**

Direct Support and General Support Maintenance
Repair Parts and Special Tools List
(Including Depot Maintenance Repair Parts and Special Tools)
FOR
TEST SET, GUIDED MISSILE SYSTEM AN/TSM-128 (XO-1)
4935-00-595-5239
AND
TEST KIT SUPPLEMENTAL, GUIDED MISSILE SHOP EQUIPMENT MK-1633 (XO-1)/TSM
4935-01-097-4100
AND
ADAPTOR GROUP TEST OF-77/TSM
4935-01-100-1896

(DRAGON MEDIUM ANTITANK/ASSAULT WEAPON SYSTII)

Current as of 1 June 1982

REPORTING ERRORS AND RECOMMENDING IMPROVEMENTS

You can help improve this manual. If you find any mistakes or if you know of a way to improve the procedures, please let us know. Mail your letter, DA Form 2028 (Recommended changes to Publications and Blank Forms), or DA Form 2028-2 located in the back of this manual direct to: Commander, U. S. Army Missile Command, ATTN: DRSMI-SNPS, Redstone Arsenal, AL 35898. A reply will be furnished to you.

Table of Contents

		Illus Page	Figure
Section I.	Introduction.....	1-1	
Section II.	Repair parts list	2-1	
Group			
0100	Test set, guided missile system, 10275000	2-2	1
0110	• Adapter, test set, 10275448	2-28	2
0120	• Adapter test, 10275038	2-32	3
0250	• Case, test set, 10275041	2-36	4
0350	• Multimeter, digital, 11569529	2-40	5
0360	• Optical element assembly, 10275471	2-46	6
0370	• Terminal board-capacitor assembly, 10275379	2-48	7
0380	• Test set subassembly, 10275046.....	2-50	8
0385	• Chassis assembly, test set, 10275006.....	2-66	9
0390	• Circuit card assembly-1A1A14, 10275092	2-74	10

*This Manual supersedes TM 9-4935-483-34P, 6 July 1978

	Illus Page	Figure
0395 ..Circuit card assembly-1A1A19, 10275095	2-78	11
0400 ..Circuit card assembly-1A1A20, 10275098	2-82	12
0405 ..Circuit card assembly-1A1A21, 10275101	2-86	13
0410 ..Circuit card assembly-1A1A22, 10275104	2-90	14
0415 ..Circuit card assembly-1A1A15, 10275107	2-94	15
0420 ..Circuit card assembly-1A1A16, 10276648	2-96	16
0425 ..Circuit card assembly-1A1A17, 10276474	2-100	17
0430 ..Circuit card assembly-1A1A18, 10275116	2-104	18
0435 ..Circuit card assembly-1A1A1, 10275119	2-108	19
0440 ..Circuit card assembly-1A1A2, 10275122	2-110	20
0445 ..Circuit card assembly-1A1A4, 10275125	2-114	21
0450 ..Circuit card assembly-1A1A10, 10275128	2-116	22
0455 ..Circuit card assembly-1A1A11, 10275131	2-118	23
0460 ..Circuit card assembly-1A17, 10275134.....	2-120	24
0465 ..Circuit card assembly-1A1A23, 10276649	2-122	25
0470 ..Circuit card assembly-1A1A12, 10275140	2-126	26
0475 ..Circuit card assembly-1A1A3, 10275143	2-128	27
0480 ..Circuit card assembly-1A1A5, 10275146	2-132	28
0485 ..Circuit card assembly-1A1A6, 10276630	2-136	29
0490 ..Circuit card assembly-1A1A8, 10276646	2-140	30
0495 ..Circuit card assembly-1A1A13, 10278292	2-144	31
0500 ..Circuit card assembly-1A1A9, 10275402	2-148	32
0505 ..Circuit card assembly-1A1A24, 10275452	2-152	33
0510 ..Electronic components assembly, 10275305	2-156	34
0515 ..Panel subassembly, test set, 10275285.....	2-158	35
0520 ..Relay assembly, 10275345	2-162	36
0525 ..Switch assembly, 10275088.....	2-164	37
0530 ..Wiring harness, 10275089	2-166	38
1100 Test kit, supplemental, GM shop equipment, 10278521	2-172	39
1110 ..Adapter, circuit card test-A1, 10275268	2-180	40
1120 ..Adapter, circuit card test-A2, 10275269	2-184	41
1130 ..Adapter, circuit card test-A3, 10275270	2-188	42
1140 ..Adapter, circuit card test-A4, 10276478	2-190	43
1150 ..Adapter, circuit card test-A5, 10276479	2-196	44
1160 ..Adapter, circuit card test-A6, 10276480	2-200	45
1170 ..Adapter, circuit card test-A7, 10275274	2-206	46
1180 ..Adapter, circuit card test-A9, 10275276	2-210	47
1185 ..Adapter, circuit card assembly-2A9A1, 10275469 9999	2-212	48
1190 ..Adapter, circuit card test-A110, 10276613	2-214	49
1200 ..Adapter, circuit card test-A11, 10276620	2-218	50
1205 ..Adapter, circuit card assembly-2A1A1, 10275483	2-220	51
1210 ..Adapter, circuit card test-A12, 10276621	2-222	52
1220 ..Adapter, circuit card test-A13, 10275263	2-224	53
1230 ..Adapter, circuit card test-A14, 10275264	2-228	54

		Illus Page	Figure
1240	.Nutator, test adapter, 10275040	2-232	55
1250	.Adapter, Test Phase Control, 10275463.....	2-236	56
1260	.Alignment tool reticle, 10275238.....	2-238	57
1270	.Panel test, electrical, 10275193.....	2-240	58
1275	..Circuit card assembly-2A2A2, 10275200.....	2-256	59
1280	..Circuit card assembly-2A1A1, 10275222.....	2-258	60
1300	..Circuit card box, test set, 10275218.....	2-262	61
1310	..Wiring harness, 10275211	2-264	62
1320	..Tester, test set-A8, 10275275.....	2-268	63
1330	..Tray, test set, case, 10275237.....	2-272	64
1400	.Adapter, circuit card-A15, 10275953.....	2-274	65
1450	.Adapter, circuit card test-A16, 10277035.....	2-276	66
1500	Adapter group test OF-77/TSM, 10275583.....	2-280	67
1600	.Adapter, test, 10275582.....	2-282	68
9998	.Bulk materials.....	2-288	

Section III. Special tools list (not applicable)

IV. NSN, Part No., and Supplemental Index 4-1

SECTION I. INTRODUCTION

1. Scope.

This manual lists and authorizes spares and repair parts; special tools; special test, measurement, and diagnostic equipment (TMDE); and other special support equipment required for performance of direct support, and general support maintenance of the Test Sets DMS-D, G & S System. It authorizes the requisitioning, issue, and disposition of spares, repair parts and special tools as indicated by the Source, Maintenance and Recoverability (SMR) Codes.

2. General.

This Repair Parts and Special Tools List is divided into the following sections:

a. Section II. Repair Parts List. A list of spares and repair parts authorized by this RPSTL for use in the performance of maintenance. The list also includes parts which must be removed for replacement of the authorized parts. Parts lists are composed of functional groups in ascending alphanumeric sequence, with the parts in each group listed in ascending figure and item number sequence. Bulk materials are listed in NSN sequence.

b. Section III. Special Tools List. Not applicable.

c. Section IV. National Stock Number and Part Number Index. A list, in National item identification number (NIIN) sequence, of all National stock numbers (NSN) appearing in the listings, followed by a list in alphameric sequence of all part numbers appearing in the listings. National stock numbers and part numbers are cross-referenced to each illustration figure and item number appearance.

3. Explanation of Columns.

a. Illustration (Column (1)). This column is divided as follows:

(1) ((a) FIG NO.) Figure Number. Indicates the figure number illustrating an exploded view of a functional group.

(2) ((b) ITEM NO.) Item Number. Indicates the number used to identify items called out in the illustration.

b. **SMR CODE (Column (2)).** The Source, Maintenance, and Recoverability (SMR) Code is a 5-position code containing supply/requisitioning information, maintenance category authorization criteria, and disposition instruction, as shown in the following breakout: Source Maintenance Recoverability

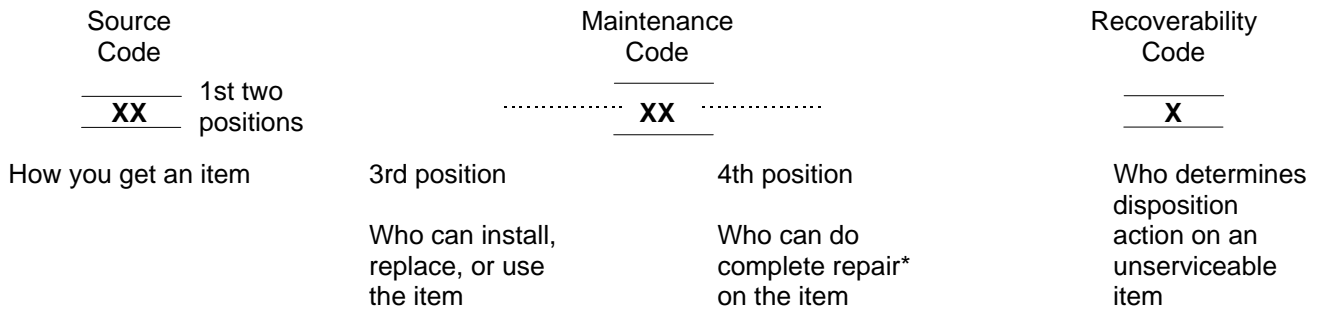

*Complete Repair: Maintenance capacity, capability, and authority to perform all the corrective maintenance tasks of the Repair" function in a use/user environment in order to restore serviceability to a failed item.

(1) **Source Code.** The source code tells you how you get an item needed for maintenance, repair, or overhaul of an end item/equipment. Source codes are always the first two positions of the SMR Code. Explanations of source codes follow:

<u>Code</u>	<u>Explanation</u>
PA PB PC PD PE PF PG	Stocked items: use applicable NSN to request and/or requisition items with these source codes. They are authorized to the category indication by the code entered in the third position of the SMR code -----
KD KF KB	Items with these codes are not to be requested and/or requisitioned individually. They are part of a kit which is authorized to the maintenance category indicated in the third position of the SMR code. The complete kit must be requisitioned and applied.
MO - Made at Org/AVUM category MF - Made at DS/AVIM category MH - Made at GS category ML - Made at Specialized Repair Activity (SRA) MD - Made at Depot	Items with these codes are not to be requested and/or requisitioned individually. They must be made from bulk material which is identified by the part number in the description and usable on code (UOC) column and listed in the Bulk Material group of the repair parts list. If the item is authorized to you by the third position code of the SMR code, but the source code indicates it is made at a higher category, order the item from the higher category of maintenance.

Code

Explanation

AO - Assembled by Org/AVUM category AF - Assembled by DS/AVIM category AH - Assembled by GS category AL - Assembled by SRA AD - Assembled by Depot	Items with these codes are not to be requested and/or requisitioned individually. The parts that make up the assembled item must be requisitioned or fabricated and assembled at the category of maintenance indicated by the source code. If the third position code of the SMR code authorizes you to replace the item, but the source code indicates the item is assembled at a higher category, order the item from the higher category of maintenance.
--	---

- XA - Do not requisition an "XA"-coded item. Order its next higher assembly. (Also, refer to the NOTE below.)
- XB - If an "XB" item is not available from salvage, order it using the FSCM and part number given.
- XC - Installation drawing, diagram, instruction sheet, field service drawing, that is identified by manufacturer's part number.
- XD - Item is not stocked. Order an "XD"-coded item through normal supply channels using the FSCM and part number given, if no NSN is available.

NOTE: Cannibalization or controlled exchange, when authorized, may be used as a source of supply for items with the above source codes, except for those source coded "XA" or those aircraft support items restricted by requirements of AR 700-42.

(2) Maintenance Code. Maintenance codes tell you the category(s) of maintenance authorized to USE and REPAIR support items. The maintenance codes are entered in the third and fourth positions of the SMR Code as follows:

(a) The maintenance code entered in the third position tells you the lowest maintenance category authorized to remove, replace, and use an item. The maintenance code entered in the third position will indicate authorization to one of the following categories of maintenance.

Code

Application/Explanation

- C - Crew or operator maintenance done within organizational or aviation unit maintenance.
- O - Organizational or aviation unit category can remove, replace and use the item.
- F - Direct support or aviation intermediate category can remove, replace, and use the item.
- H - General support category can remove, replace, and use the item.
- L - Specialized repair activity can remove, replace, and use the item.
- D - Depot category can remove, replace, and use the item.

(b) The maintenance code entered in the fourth position tells you whether or not the item is to be repaired and identifies the lowest maintenance category to complete repair (i. e. , perform all authorized repair functions). (NOTE: Some limited repair may be done on the item at a lower category of maintenance, if authorized by the Maintenance Allocation Chart (MAC) and SMR Codes.) This position will contain one of the following maintenance codes.

<u>Code</u>	<u>Application/Explanation</u>
0	- Organizational or aviation unit is the lowest category that can do complete repair of the item.
P	- Direct support or aviation intermediate is the lowest category that can do complete repair of the item.
H	- General support is the lowest category that can do complete repair of the item.
L	- Specialized repair activity (designate the specialized repair activity) is the lowest category that can do complete repair of the item.
D	- Depot is the lowest category that can do complete repair of the item.
Z	- Nonreparable. No repair is authorized.
B	- No repair is authorized. (No parts or special tools are authorized for the maintenance of a "B" coded item). However, the item may be reconditioned by adjusting, lubricating, etc. , at the user level.

(3) Recoverability Code. Recoverability codes are assigned to items to indicate the disposition action on unserviceable items. The recoverability code is entered in the fifth position of the SMR Code as follows:

<u>Recoverability Codes</u>	<u>Definition</u>
Z	- Nonreparable item. When unserviceable, condemn and dispose of the item at the category of maintenance shown in 3d position of SMR Code.
0	- Repairable item. When uneconomically repairable, condemn and dispose of the item at organizational or aviation unit category.
F	- Repairable item. When uneconomically repairable, condemn and dispose of the item at the direct support or aviation intermediate category.
H	- Repairable item. When uneconomically repairable, condemn and dispose of the item at the general support category.

Recoverability

Codes

Definition

- D - Reparable item. When beyond lower category repair capability, return to depot. Condemnation and disposal of item not authorized below depot category.
- L - Reparable item. Condemnation, and disposal not authorized below specialized repair activity.
- A - Item requires special handling or condemnation procedures because of specific reasons (i. e. , precious metal content, high dollar value, critical material, or hazardous material). Refer to appropriate manuals/directives for specific instructions.

c. National Stock Number (Column (3)). Lists the National stock number assigned to the item. Use the NSN for requests/requisitions.

d. FSCM (Column (4)). The Federal Supply Code for Manufacturer (FSCM) is a 5-digit numeric code which is used to identify the manufacturer, distributor, or Government agency, etc. , that supplies the item.

e. Part Number (Column (5)). Indicates the primary number used by the manufacturer (individual, company, firm, corporation, or Government activity), which controls the design and characteristics of the item by means of its engineering drawings, specifications standards, and inspection requirements to identify an item or range of items.

NOTE: When you use an NSN to requisition an item, the item you receive may have a different part number from the part, ordered, but go ahead and use or furnish it as the replacement part.

f. Description (Column (6)). This column includes the following information:

(1) The Federal item name and, when required, a minimum description to identify the item.

(2) National stock numbers for bulk materials are referenced in the description column in the line item entry for the item to be manufactured/ fabricated.

(3) The USABLE ON CODE, when applicable (see paragraph 4, Special Information).

g. U/M (Column (7)). The Unit of Measure (U/M) indicates the measure (e. g. , foot, gallon, pound) or count (e. g. , each, dozen, gross) of a listed item. A two-character alpha code (e. g. , FT, GL, LB, EA, DZ, GR) appears in this column to indicate the measure or count. If the U/M code appearing in this column differs from the Unit of Issue (U/I) code listed in the Army Master Data File (AMDF), request the lowest U/I that will satisfy your needs.

h. QTY INC IN UNIT (Column (8)). The Quantity Incorporated in Unit (QTY INC IN UNIT) indicates the quantity of the item used in the breakout shown on the illustration figure, which is prepared for a functional group, subfunctional group, or an assembly. A "V" appearing in this column in lieu of a quantity indicates that no specific quantity is applicable (e. g. , shims, spacers).

4. SPECIAL INFORMATION.

a. The "USABLE ON CODE" title appears in the lower right corner of column (6), Description. Usable on codes are shown in the right-hand margin of the description column. Uncoded items are applicable to all models. Identification of the usable on codes used in this publication are:

<u>Code</u>	<u>Used on</u>
BAN	Test Set DMS-D (All Serial Numbers)
BAX	Test Kit DMS-G (All Serial Numbers)
BAY	Test Adapter DMS-S (All Serial Numbers)

b. Bulk materials required to manufacture items are listed in the Bulk Material Group of this manual. National stock numbers for bulk materials are also referenced in the description column of the line item entry for the item to be manufactured/fabricated. Detailed manufacturing instructions for items source coded to be manufactured or fabricated are found in TM 9-4935-481-14-1, 2, 3 and TM 9-4935-482-40.

c. Detailed assembly instructions for items source coded to be assembled from component spare/repair parts are found in TM 9-4935-481-14-1, 2, 3, and 4935-482-40. Items that make up the assembly are listed immediately following the assembled item entry.

d. Items which have the word BULK in the figure number column will have an index number shown in the item number column. This index number is furnished for use as a cross-reference between the National Stock Number/Part Number Index and the bulk material list in Section II.

e. The following publication(s) pertain to Maintenance Sets DMS-D, -G, and S System and its components:

<u>Publication and Short Title</u>	
TM 9-4935-481-14-1, -2, and -3	Operator, Organizational and DS Maintenance
TM 9-4935-482-40	GS Maintenance

f. National stock numbers (NSN) that are missing for "P" source coded items have been applied for and will be added to this manual by a change/revision when they are entered in the Army Master File (ANDF). Until the NSN's are established and published, submit exception requisitions to: Commander, US Army Missile Command, ATTN: DRSMI-SS, Redstone Arsenal, Alabama 35898.

5. **How to Locate Repair Parts.**

a. When National Stock Number or Part Number is unknown:

(1) First. Using the table of contents, determine the functional group or subfunctional group to which the item belongs. This is necessary since figures are prepared for functional groups and subfunctional groups, and listings are divided into the same groups.

(2) Second. Find the figure covering the functional group or subfunctional group to which the item belongs.

(3) Third. Identify the item on the figure and note the item number of the item.

(4) Fourth. Refer to the Repair Parts Listing, for the figure to find the line item entry for the item number noted on the figure.

b. When National Stock Number or Part Number is known:

(1) First. Using the Index of National Stock Numbers and Part Numbers, find the pertinent National stock number or part number. The NSN index is in National Item Identification Number (NIIN)* sequence. The part numbers in the Part Number index are listed in ascending alphanumeric sequence. Both indexes cross-reference you to the illustration figure and item number of the item you are looking for.

*The NIIN consists of the last 9 digits of the NSN (i. e., $\frac{\text{NSN}}{\text{NIIN}}$ NSN 5305-01-674-1467).

(2) Second. After finding the figure and item number, verify that the item is the one you're looking for, then locate the item number in the repair parts list for the figure.

6. Abbreviations. Not applicable.

SECTION II

TM 9-4935-483-34P

(1) ILLUSTRATION		(2)	(3)	(4)	(5)	(6)	(7)	(8)
(a) FIG NO.	(b) ITEM NO.	SMR CODE	NATIONAL STOCK NUMBER	FSCM	PART NUMBER	DESCRIPTION USABLE ON CODE	U/M	QTY INC IN UNIT

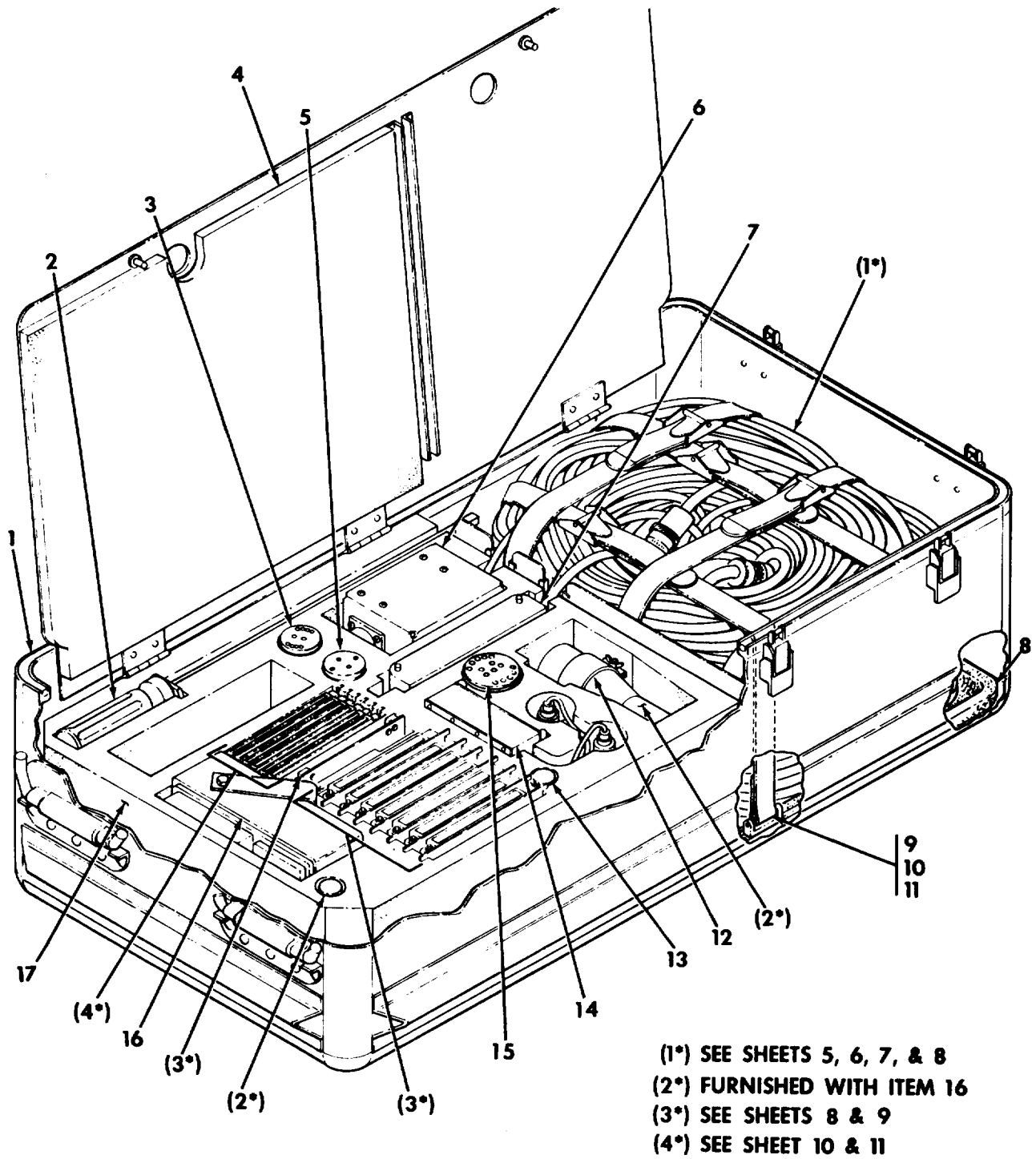

MS161803A

Figure 1. Test set, guided missile system, AN/TSM-128 (XO-1)
 (10275000) (functional group 0100)(sheet 1 of 11)

SECTION II

TM 9-4935-483-34P

(1) ILLUSTRATION		(2)	(3)	(4)	(5)	(6)	(7)	(8)
(a) FIG NO.	(b) ITEM NO.	SMR CODE	NATIONAL STOCK NUMBER	FSCM	PART NUMBER	DESCRIPTION USABLE ON CODE	U/M	QTY INC IN UNIT
						GROUP 0100		
						TEST SET GUIDED MISSILE SYSTEM AN/TSM-128 (X0-1) 10215000 (18876)		
1	1	XDFHH		18876	10275041	CASE, TEST SET (FOR REPAIR PARTS SEE FG 0250) BAN	EA	1
					 BAN	EA	1
1	2	PAFZZ	5120-01-008-6150	18876	035628	SCREW DRIVER, OFFSET BAN	EA	1
1	3	XDHZZ		18876	10275939	CONNECTOR-JACK BAN	EA	1
1	4	PAFZZ	4935-01-036-0698	18S81	1025499	PAD CUSHIONING..... BAN	EA	1
1	5	XDHHH		18876	10275940	CONNECTOR-JACK BAN	EA	1
1	6	PAFHH	4935-00-593-0293	18876	10271448	ADAPTER, TEST-P(MFD (FOR PARTS SEE FG 0110) BAN	EA	1
1	7	PAFHH	4935-01-102-9168	18876	10278570	ADAPTER, CABLE, TEST BAN	EA	1
1	8	MFFZZ		18876	10275498	PAD, CUSHIONING (MFD FROM CUSHIONING, MIL C46842SH, 0.250 THK, BLK, 15 x 19) BAN	EA	1
1	9	XDFFF		18876	10275164	STRAP, WEBBING BAN	EA	5
1	10	XDHZZ		18876	10275492	STRAP, WEBBING BAN	EA	5
1	11	PAFZZ	5315-01-020-1132	80205	NAS1407N9M26	PIN, SPRING BAN	EA	10
1	12	XDHHH		18876	10275411	OPTICAL ELEMENT FOR PARTS SEE FS 0360 BAN	EA	1
1	13	PAFZZ	5961-01-007-6812	18876	10275373	SEMICONDUCTOR, DEVIC BAN	EA	1
1	14	PAFHH	4935-00-591-0363	18876	10271038	ADAPTER, TEST (FOR PARTS SEE FG 0120 BAN	EA	1
1	15	XDHHH		18876	10275938	CONNECTOR-JACK BAN	EA	1
1	16	PAFDD	4935-00-593-0360	18876	10275182	RADIOMETER BAN	EA	1
1	17	PAFZZ	4935-01-036-0697	18876	10215165	PAD, CUSHIONING..... BAN	EA	1

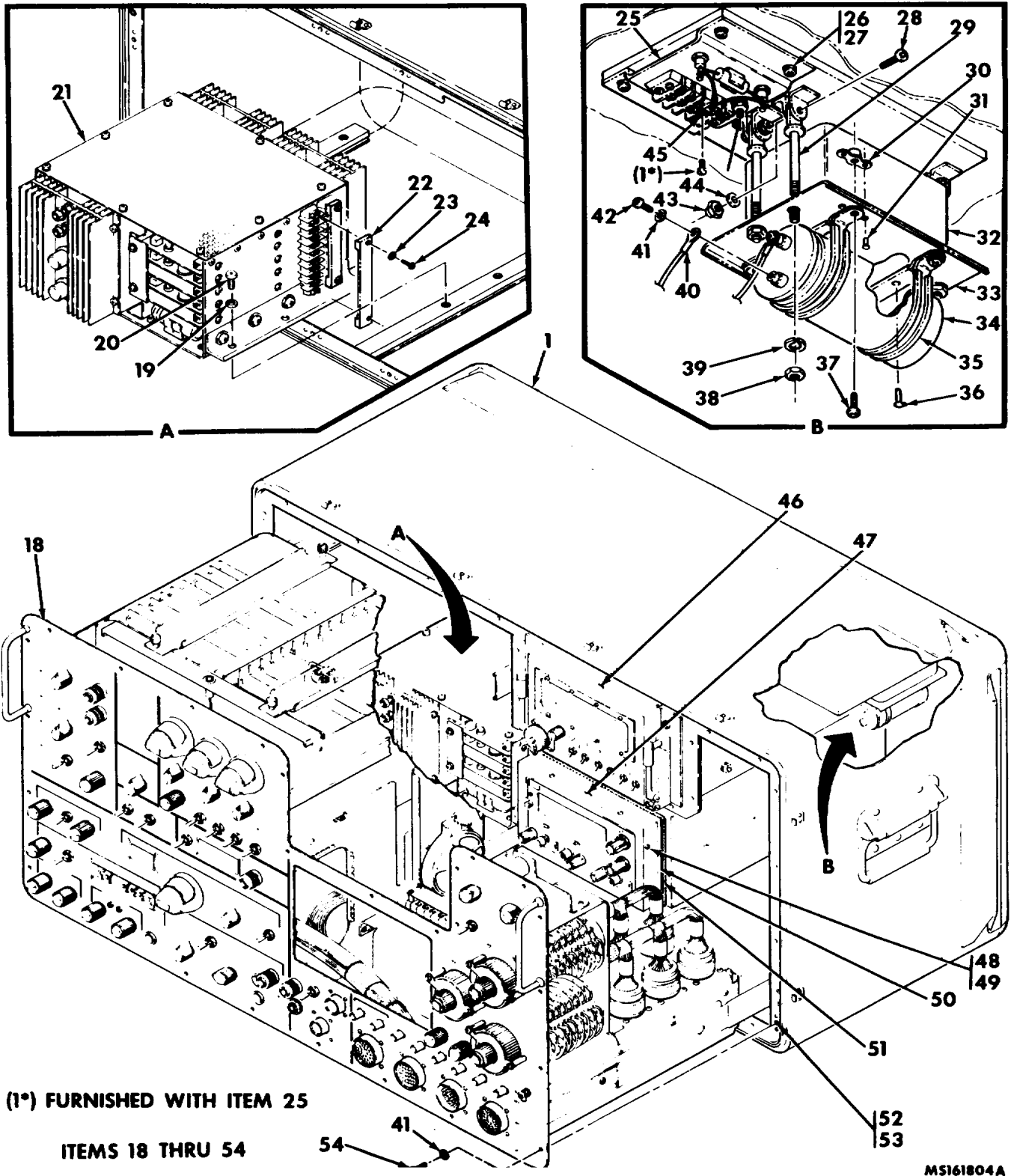

Figure 1. Test set, guided missile system, AN/TSM-128 (XO-1X10275000)
(functional group 0100)(sheet 2 of 11)

SECTION II

TM 9-4935-483-34P

(1) ILLUSTRATION		(2)	(3)	(4)	(5)	(6)	(7)	(8)
(a) FIG NO.	(b) ITEM NO.	SMR CODE	NATIONAL STOCK NUMBER	FSCM	PART NUMBER	DESCRIPTION USABLE ON CODE	U/M	QTY INC IN UNIT
1	18	XDFFD		18876	102715046	TEST SET (FOR PARTS SEE FG 0380)	BAN	EA 1
1	19	PAFZZ	5310-00-531-9515	88044	AN960C416	WASHER, FLAT	BAN	EA 6
1	20	PAFZZ	5305-00-059-3675	96906	MS51958-79	SCREW, MACHINE	BAN	EA 6
1	21	PAFDD	6130-01-003-2982	18876	L10275078	POWER SUPPLY	BAN	EA 1
1	22	XDFZZ		18876	10215410-2	INSULATOR PLATE	BAN	EA 2
1	23	PAFZZ	5310-00-622-9531	80205	NAS620-6	WASHER, FLAT S, C-PLTD FIN 0.143 ID, 0.032 THK	EA	4
1	24	PAFZZ	5305-00-054-6658	96906	MS51957-34	SCREW, MACHINE CROSS-RECESS-PAN-HD CORR-RES-S, PASS-FIN	BAN	EA 4
1	25	XDHHH		18876	10215379	TERMINAL (FOR PARTS SEE FG 0370)	BAN	EA 1
1	26	PAFZZ	5305-00-054-6666	96906	MS51957-41	SCREW, MACHINE	BAN	EA 4
1	27	PAFZZ	5310-00-933-8119	96906	MS35338-3137	WASHER, LOCK SPLIT, CORR-RES-S, PASS-FIN, 0.293 OD, 0.055 THK	BAN	EA 12
1	28	PAFZZ	5305-00-054-6670	96906	MS51957-34	SCREW, MACHINE CROSS-RECESS-PAN-HD, CORR-RES-S, PASS-FIN, 8-32UNC-2A X	BAN	EA 30
1	29	PAFZZ	5306-00-271-4826	88044	AN42B22	BOLT, EYE	BAN	EA 4
1	30	PAFZZ	5310-00-772-3721	96906	MS21075L08	NUT, SELF-LOCKING	BAN	EA 4
1	31	PAFZZ	5320-00-117-6939	96906	MS20426AD3-5	RIVET, SOLID 100 DEG CK-HD, AL-ALLOY, ANODIZED FIN, 3/32 DIA, 5/16 LG (3) 168PER LB).....	BAN	EA 6
1	32	PAFZZ	4935-00-604-7397	18876	10215076	INVERTER, POWER, STAT	BAN	EA 1
1	33	XDFFF		1887	1025449	BRACKET ASSEMBLY	BAN	EA 1
1	34	PAFZZ	5910-00-889-4412	81349	CE71C562G	CAPACITOR, FIXED, EL	BAN	EA 1
1	35	PAFZZ	5340-01-011-4135	18876	10275316	STRAP, RETAINING	BAN	EA 2
1	36	PAFZZ	5320-00-117-6951	96906	MS20426AD4-6	RIVET, SOLID,	BAN	EA 4
1	37	PAFZZ	5305-00-054-6671	96906	MS51957-46	SCREW, MACHINE CROSS-RECESS-PAN-HD, CORR-RES-S, PASS-FIN, NO, 8-32NC-2A X 5/8.....	BAN	EA 6
1	38	PAFZZ	5510-00-926-1835	96906	MS21083C3	NUT SELF-LOCKING, HE	BAN	EA 10
1	39	PAFZZ	5310-00-167-0801	88044	AN960C8	WASHER, FLAT CORR-RES-S, PASS-FIN, 0.174 ID, 0.375 OD, 0.032 THK	BAN	EA 6
1	40	PAFZZ	5940-00-143-4771	96906	MS25036-103	TERMINAL, LUG	BAN	EA 2
1	41	PAFZZ	5310-00-167-0801	88044	AN960C10	WASHER, FLAT CORR-RECESS-PASS-FIN, 13/64 ID ID, 7/16 OD, 1/16 THK.....	BAN	EA 30
1	42	PAFZZ	5305-00-059-3656	96906	MS51958-60	SCREW, MACHINE CROSS-RECESS-PAN-HD, CORR-RES-S, PASS-FIN, NO, 10-32UNF-2A X 5/16.....	BAN	EA 2
1	43	PAFZZ	5310-00-939-0850	96906	MS21083C08	NUT, SELF-LOCKING, HE	BAN	EA 26
1	44	PAFZZ	5310-00-550-5054	96906	MS15795-60	WASHER, FLAT	BAN	EA 19
1	45	PAFZZ	5940-00-204-8966	96906	MS25036-102	TERMINAL, LUG COP, FIN, 0.285 W, 1 LG	BAN	EA 2
1	46	PAFZZ	6625-01-068-7870	18876	11569529	MULTIMETER, DIGITAL (FOR PARTS SEE FG 0350) BAN	BAN	EA
1	47	PAFZZ	4935-00-593-0361	18876	10275050	COUNTER, ELECTRONIC	BAN	EA 1
1	48	PAFZZ	5305-00-054-6650	96906	MS51957-26	SCREW, MACHINE CROSS-RECESS-PAN-HD, CORR-RES-S,	BAN	EA 8
1	49	PAFZZ	5310-00-929-6395	96906	MS35338-136	WASHER, LOCK SPLIT, CORR-RES, PASS-FIN, 0.148 ID, 0.25 00.0.047 THK.....	BAN	EA 10
1	50	XDFZZ		18876	10275464	BEZEL, INSTRUMENT	BAN	EA 1
1	51	PAFZZ	5999-01-008-6009	18876	10275929	SHIELDING GASKET, FL.....	BAN	EA 1

SECTION II

TM 9-4935-483-34P

(1) ILLUSTRATION		(2)	(3)	(4)	(5)	(6)	(7)	(8)
(a) FIG NO.	(b) ITEM NO.	SMR CODE	NATIONAL STOCK NUMBER	FSCM	PART NUMBER	DESCRIPTION USABLE ON CODE	U/M	QTY INC IN UNIT
1	52	PAFZZ	5305-00-989-4610	80205	NAS1514P440-P	SCREW ;MACHINE BAN	EA	10
1	53	PAFZZ	5990-00-602-5083	18876	102175059	SHIELDING CASKET, EL BAN	EA	1
1	54	PAFZZ	3306-00-156-2327	80044	AN3C6A	BOLT, MACHINE BAN	EA	28
					2-6/(2-7 BLANK)			

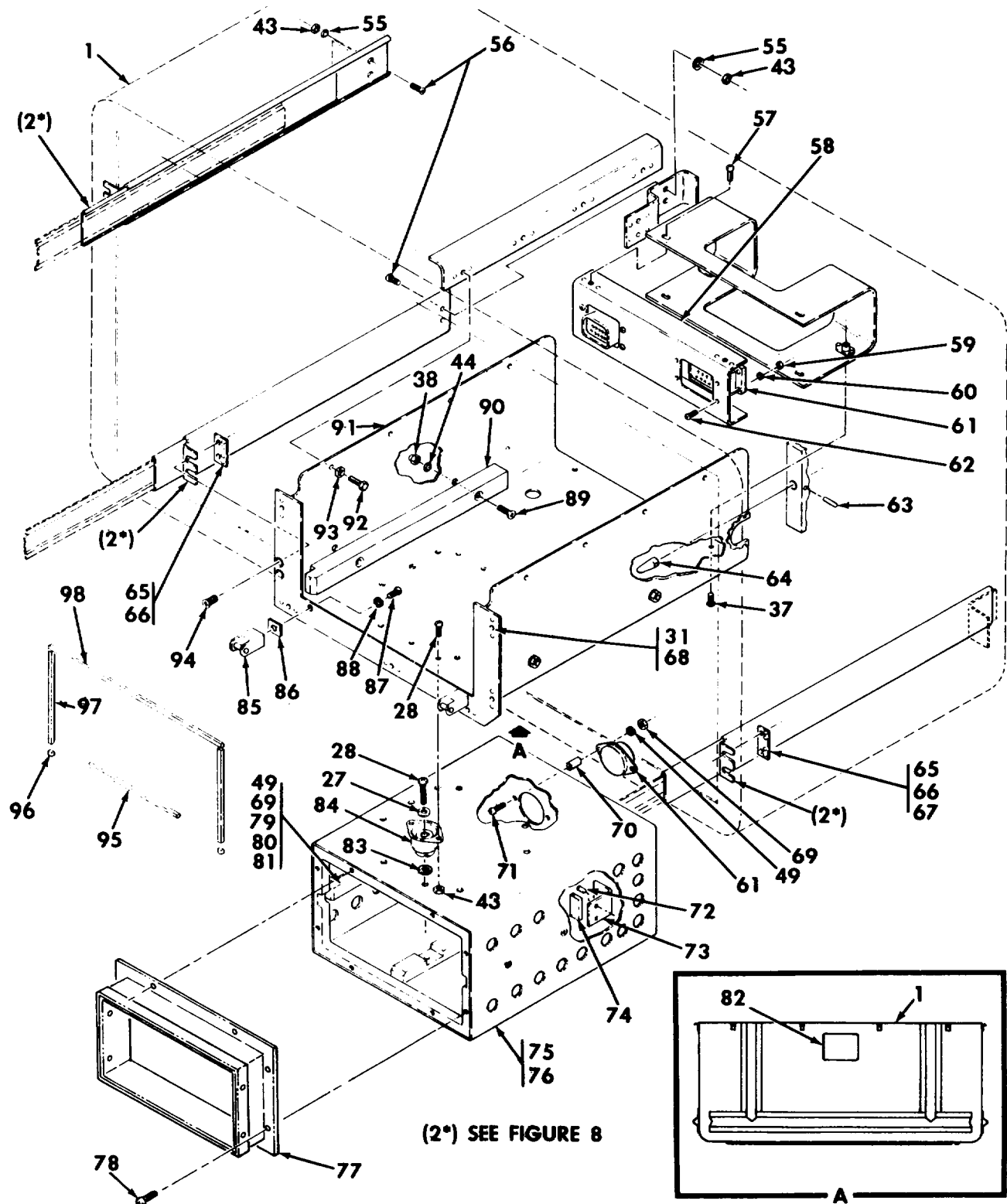

ITEMS 55 THRU 98

MS161805 B

Figure 1. Test set, guided missile system, AN/TSM-128 (XO-1X10275000)
(functional group 0100 sheet 3 of 11)

SECTION II

TM 9-4935-483-34P

(1) ILLUSTRATION		(2)	(3)	(4)	(5)	(6)	(7)	(8)
(a) FIG NO.	(b) ITEM NO.	SMR CODE	NATIONAL STOCK NUMBER	FSCM	PART NUMBER	DESCRIPTION USABLE ON CODE	U/M	QTY INC IN UNIT
1	55	PAFZZ	5310-00-880-5978	96906	MS15795-807	WASHER, FLAT CORR-RES, PASS-FIN 0.187 OD, 0.049 THK BAN	EA	1
1	56	PAFZZ	5305-00-079-5835	96906	MS24693C50	SCREW, MACHINE CROSS RECESS FL-CK-HD, CORR -RES-S, PASS-FIN NO, 10-32UNF-2A X 5/8 BAN	EA	6
1	57	PAFZZ	5305-00-059-3660	96906	MS51958-64	SCREW MACHINE CROSS RECESS-PAN-RES-CORR-ES- O-32UNF-2A X 5/8 BAN	EA	1
1	58	XDHHH		18876	10275023	RACKET, ELECTRICAL BAN	EA	1
1	59	PAFZZ	5310-00-939-0849	96906	MS21083C04	NUT, SELF-LOCKING, HE-CORR-RES-S PASS-FIN, NO. 4-4OUNC-3B, 0.251WACROSSFLATS, 0.12 5THK BAN	EA	1
1	60	PAFZZ	5310-00-782-1349	96906	MS15795-804	WASHER, FLAT BAN	EA	1
1	61	XDHHH		18876	10275087	WIRING, HARNESS BAN	EA	1
1	62	PAFZZ	5305-00-054-5651	96906	MS51957-17	SCREW, MACHINE CROSS-RECESS-PAN-HD, COR-ES-S PASS-FIN ., NO. 4-4OUNC-2A x 1/2 BAN	EA	1
1	63	PAFZZ	5315-00-823-8747	90906	MS1652-218	PIN, STRAIGHT BAN	EA	1
1	64	XDFZZ		18816	10275260	PIN, STRAIGHT BAN	EA	1
1	65	PAHZZ	4935-00-610-1181	18876	12175474	NUT ASSEMBLY, SELF-L BAN	EA	1
1	66	PAHZZ	5310-00-659-8996	188776	10051590	NUT, SELF, LOCKING, PL BAN	EA	2
1	67	PAHZZ	5320-00-117-6938	96906	MS20426AD3-4	RIVET, SOLID 100 DEG CK-HD, -ALLOY, ANODIZED FIN. 1/4LG(3, 663PERLB BAN	EA,	12
1	68	PAHZZ	5310-00-777-5791	96906	MS21059L3	NUT, SELF, LOCKING, PL BAN	EA	6
1	69	PAFZZ	5310-00-934-9761	96906	MS35649-264	NUT, PLAIN, HEXAGON 4 TK BAN	EA	2
1	70	PAHZZ	5365-00-302-8098	80205	NAS43DD1-16	SPACER, SLEEVE AL- ALLOY, ANODIZED, 172 ID... 0.26 OD, 0.255 LG BAN	EA	2
1	71	PAFZZ	5305-00-054-6655	96906	MS51957-31	SCREW, MACHINE CROSS-RECESS-PAN-HD, CORR- RES-S, PASS-FIN, NO 6-32UNC-2A, X, 5/0 BAN	EA	2
1	72	PAHZZ	5320-00-117-6817	96906	MS20470AD3-6	REVISITED UNIV HD AL-ALLOY, ANODIZED FIN 3/32 0.375 LG 27421A PEP L8 BAN	EA	4
1	73	XDHZZ		18718	10275294	BRACKET, ANGLE BAN	EA	2
1	74	MFFZZ		18876	10275166-2	RUBBER, STRIP (MFD FROM 9320-00-241-9762) BAN	EA	4
1	75	XDHZZ		18876	10275027	CASE DIGITAL BAN	EA	1
1	76	XDHZZ		18876	10279334	COVER, DIGITAL BAN	EA	1
1	77	XDHZZ		18876	1021500	DIGITAL BAN	EA	1
1	78	PAHZZ	5305-00-969-6495	96906	MS24693C25	SCREW, MACHINE BAN	EA	1
1	79	PAHZZ	5305-00-054-6654	96906	MS51957-30	SCREW MACHINE CROSS-RECESS-PAN-HD, CORR-RES S, PASS-FIN., NO. 6-32UNC-2A X 112 BAN	EA	8
1	80	XDHZZ		18876	10275026	GUIDE, CHASSIS BAN	EA	4
1	81	XDHZZ		1L876	10248910-1	SHIN BAN	EA	4
1	82	PAFZZ	9905-01-043-2256	18876	10275048	PLATE, IDENTIFICATIO BAN	EA	1
1	83	PAHZZ	5365-00-229-4714	18876	10696254 BAN	EA	9
1	84	XDFZZ		18876	10275235	MOUNT, RESILIENT BAN	EA	1
1	85	PAFZZ	4935-01-011-0813	18876	10244094	LATCH BAN	EA	2
1	86	XDHZZ		18876	10275371	SHIM BAN	EA	2
1	87	PAFZZ	5306-00-206-4931	188044	AN-3A	BOLT, MACHINE BAN	EA	2
1	88	PAFZZ	5310-00-933-8121	96906	MS35338-139	WASHER, LOCK BAN	EA	2
1	89	PAFZZ	5305-00-781-5665	96906	MS24693C277	SCREW, MACHINE BAN	EA	4

SECTION II

TM 9-4935-483-34P

(1) ILLUSTRATION		(2)	(3)	(4)	(5)	(6) DESCRIPTION	(7)	(8)
(a) FIG NO.	(b) ITEM NO.	SMR CODE	NATIONAL STOCK NUMBER	FSCM	PART NUMBER	USABLE ON CODE	U/M	QTY INC IN UNIT
1	90	XDFZZ		18876	10275009	GUIDE, CHASSIS..... BAN	EA	2
1	91	XDHHH		18876	10275293	MOUNT, MULTIPLIER..... BAN	EA	1
1	92	PAFZZ	5306-00-722-0393	80044	AN3-4A	BOLT, MACHINE BAN	EA	10
1	93	PAFZZ	5310-00-571-5752	96906	MS35333-39	WASHER. LOCK INT-TEETH S. CD-PLTD FIN. 0.204 10. ID, 0.381 OD, 0.22 THK..... BAN	EA	10
1	94	PAFZZ	5305-00-091-0217	96906	MS24693C272	SCREW, MACHINE..... BAN	EA	6
1	95	MFFZZ		18876	102175011-7	SHIELDING GASKET (MFD FROM 599-01-028-0147)BAN	EA	1
1	96	PAFZZ		18876	10278071-6	SHIELDING GASKET(MFD FROM 599-01-028-0147). BAN	EA	2
1	97	MFFZZ		18876	1027501-3	SHIELDING GASKET (MFD FROM 599-01-028-0147) BAN	EA	2
1	98	MFFZZ		18876	1027071-5	SHIELDING GASKET(MFD FROM 599-01-028-0147) BAN	EA	1

2-10/(2-11 BLANK)

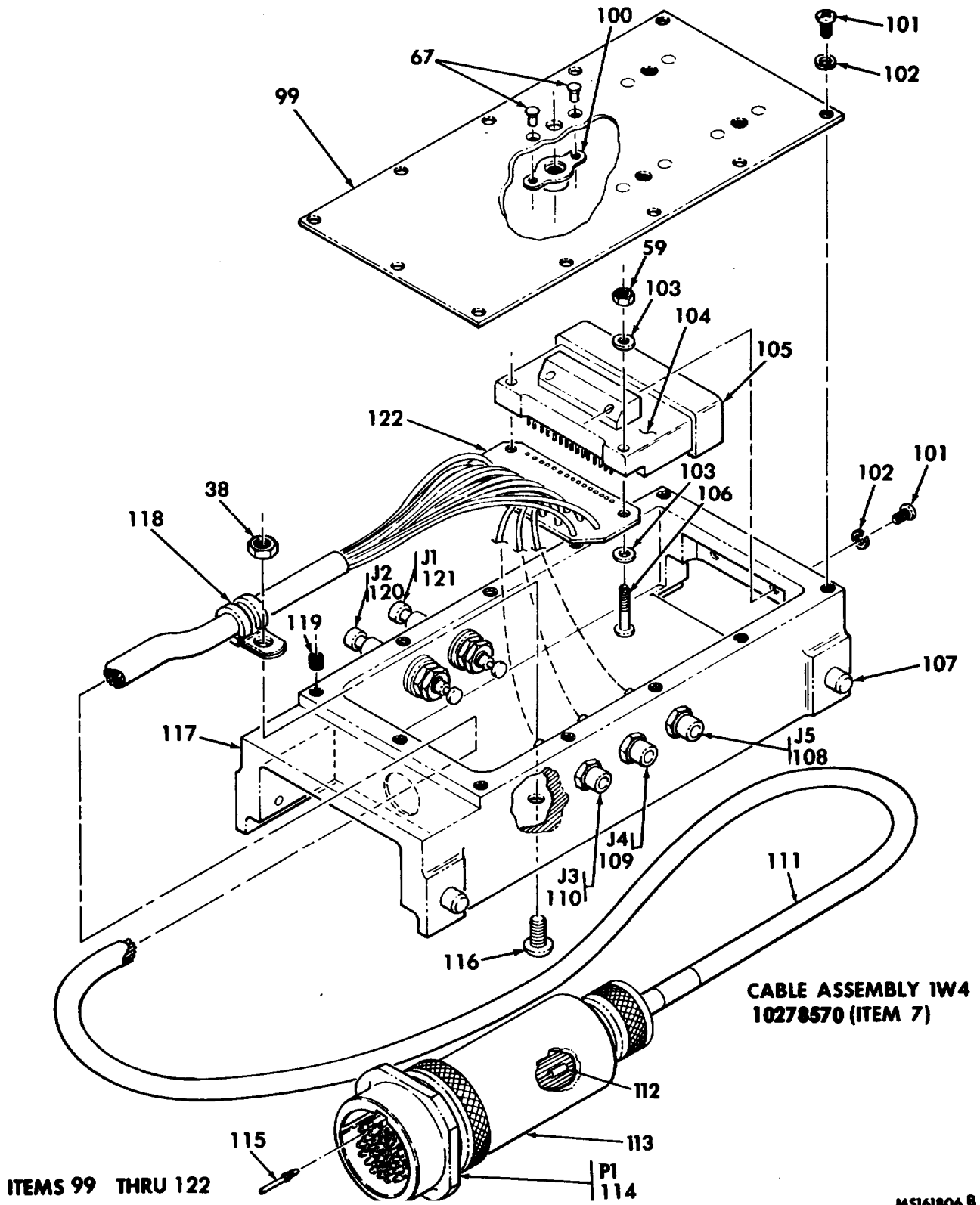
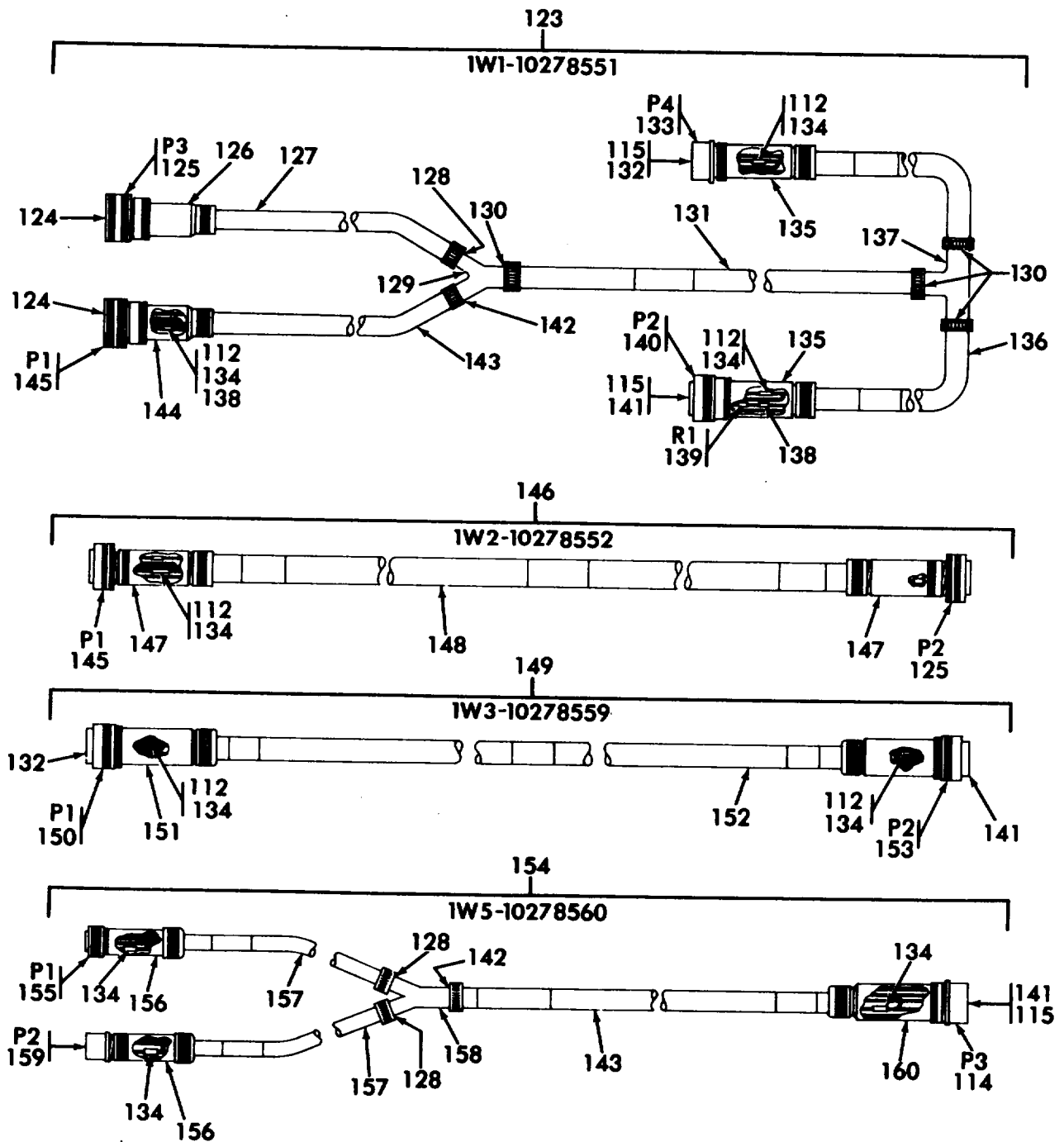

Figure 1. Test set, guided missile system, AN/TSM-128 (XO-1) (10275000)
(functional group 0100) (sheet 4 of 11)

SECTION II

TM 9-4935-483-34P

(1) ILLUSTRATION		(2)	(3)	(4)	(5)	(6) DESCRIPTION	(7)	(8)
(a) FIG NO.	(b) ITEM NO.	SMR CODE	NATIONAL STOCK NUMBER	FSCM	PART NUMBER	USABLE ON CODE	U/M	QTY INC IN UNIT
1	99	XDHHH		18876	10275302	COVER ADAPTER TEST BAN	EA	1
1	100	PAHZZ	5310-00-779-6737	96906	MS21060L08	NUT, SELF-LOCKING, PL..... BAN	EA	4
1	101	PAHZZ	5305-00-054-5647	69906	MS51957-13	SCREW, MACHINE CROSS-RECESS-PAN-HD, CORR-RES-S, PASS-FIN, NO, 4-40UNC-2A X 11..... BAN	EA	13
1	102	PAHZZ	5310-00-933-8118	96906	MS35330-135	WASHER LOCK SPILT, CORR-RES-S, PASS-FIN, 0.121 ID, 0.209 OD, 0.025 THK..... BAN	EA	15
1	103	PAFZZ	5935-00-595-6211	95906	MS15795-803	WASHER, FLAT CORR-RES-S, PASS-FIN, 0.125 ID, 0.25 OD, 0.022 THK BAN, BAN	EA	4
1	104	PAHZZ	5310-00-184-5662	18876	10696040	ELECTRICAL CONNECTOR..... BAN	EA	1
1	105	PAHZZ	5935-00-181-8672	18876	10278492	COVER..... BAN	EA	1
1	106	PAHZZ	5935-00-054-5652	96906	MS51957-18	SCREW, MACHINECROSS-RECESS-PAN-HD, CORR-RES-S, PASS- FIN, NO, 4-40UNC-2A X5/8..... BAN	EA	4
1	107	XDHZZ		18876	10219855	PIN, SHOULDER..... BAN	EA	4
1	108	PAFZZ	5935-00-728-4514	81349	M39024/10-01	JACK, TIP BAN	EA	1
1	109	PAFZZ	5939-00-702-4519	81349	M39024/10-02	JACK, TIP RD, 0.407 DIA, 1 LG OVERALL BAN	EA	1
1	110	PAFZZ	5935-00-762-0312	81349	M39024/10-03	JACK TIP RD, BLACK, 0.406 DIA, 1 LG BAN	EA	1
1	111	PAHZZ	4935-01-102-9342	18876	10278515	CONDUIT ASSY BAN	EA	1
1	112	PAHZZ	5940-00-857-3414	00205	NAS1746-2	SPLICE CONNECTOR BAN	EA	1
1	113	PAHZZ	5935-01-079-8173	18876	10278513-8	CONNECTOR PLUG BAN	EA	1
1	114	PAHZZ	5935-00-018-0929	96906	MS3121E24-61P	CONNECTOR, PLUG, ELEC..... BAN	EA	1
1	115	PAHZZ	5935-00-198-4041	96906	MS3187A20	PLUG, END, SEAL, ELECT BAN	EA	42
1	116	PAHZZ	5305-00-059-3657	96906	MS51958-61	SCREW, MACHINE CROSS-RECESS-PAN, CORR-RES-S, PASS-FIN, 10-32NF-2A X 3B BAN	EA	1
1	117	XDHHH		18876	10275042	BASE, ADAPTER, TEST BAN	EA	1
1	118	PAFZZ	5340-00-726-9317	96906	MS21919DG9	CLAMP, LOOP BAN	EA	1
1	119	PAHZZ	5340-00-664-4157	96906	MS122196	INSERT, SCREW THREAD..... BAN	EA	11
1	120	PAFZZ	5940-00-081-6118	18876	10257360-2	POST, BINDING, ELECTR BAN	EA	1
1	121	PAFZZ	5940-00-899-5976	18876	10275360-1	POST, BINDING ELECTR, BAN	EA	1
1	122	XDHZZ		18810	10220280	PRINTED, WIRING..... BAN	EA	1



ITEMS 123 THRU 160

MS161807B

Figure 1. Test set, guided missile system, AN/TSM-128 (X0-1) (10275000) (functional group 0100)(sheet 5 of 11)

SECTION II

TM 9-4935-483-34P

(1) ILLUSTRATION		(2)	(3)	(4)	(5)	(6)	(7)	(8)
(a) FIG NO.	(b) ITEM NO.	SMR CODE	NATIONAL STOCK NUMBER	FSCM	PART NUMBER	DESCRIPTION USABLE ON CODE	U/M	QTY INC IN UNIT
1	123	PAFHH	4935-01-101-5520	18876	10278551	CABLE AND CONDUIT BAN	EA	1
1	124	PAHZZ	5935-00-351-5944	96906	MS27488-22	PLUG END SEAL BAN	EA	118
1	125	PAHZZ		96906	MS27467T23B2S	CONNECTOR, PLUG ELEC..... BAN	EA	1
1	126	PAHZZ	5935-01-080-3323	18876	10278513-5	CONNECTOR, BODY, PLUG..... BAN	EA	1
1	127	PAHZZ	4935-01-102-9349	18876	10278517-1	CND ASSY, METAL..... BAN	EA	1
1	128	PAHZZ		18876	10278512-1	GASKET BAN	EA	1
1	129	PAHZZ		18876	1028510-1	CONDUIT ASSEMBLY BAN	EA	1
1	130	PAHZZ		18876	102785112-3	GASKET BAN	EA	4
1	131	PAHZZ	4935-01-102-9351	10176	10278518	CONDUIT ASSEMBLY, ME BAN	EA	1
1	132	PAHZZ	5999-00-062-5218	18876	10153970	CONTACT, ELECTRICAL..... BAN	EA	17
1	133	PAHZZ	5935-00-761-4520	96906	MS3121E22-55S	CONNECTOR, PLUG, ELEC..... BAN	EA	1
1	134	PAHZZ	5940-00-056-8696	80205	NAS51746-3	SPLICE, CONDUCTOR..... BAN	EA	7
1	135	PAHZZ	5935-01-079-8171	18876	10278513-1	CONNECTOR PLUG..... BAN	EA	2
1	136	PAHZZ	4935-01-102-9347	18S76	10278517-	CONDUIT ASSEMBLY BAN	EA	2
1	131	PAHZZ	5975-01-077-8675	18876	10278511	CONDUIT ASSEMBLY, E BAN	EA	1
1	138	PAHZZ	5940-00-432-7375	80205	NAS1746-1	SPLICE, CONNECTOR BAN	EA	2
1	139	PAHZZ		81349	RNR60H4990FP	RESISTOR, FIXED BAN	EA	1
1	140	PAHZZ	5935-00-728-7793	96906	153126E22-55P	CONNECTOR, PLUG, ELEC..... BAN	EA	1
1	141	PAHZZ	5999-00-959-8014	18876	10153969	CONTACT, ELECTRICAL..... BAN	EA	10
1	142	PAHZZ		18876	10278512-2	GASKET BAN	EA	1
1	143	PAHZZ	4935-01-102-9348	18876	10278513-9	CONDUIT ASSEMBLY, ME BAN	EA	1
1	144	PAHZZ	5935-01-079-8170	18876	10278513-4	CONNECTOR, BODY, PLUG, BAN	EA	1
1	145	PAHZZ		96906	MS27467T23B2P	CONNECTOR, PLUG, ELEC..... BAN	EA	1
1	146	PAFHH	4935-01-101-5688	18876	10278552	CABLE AND CONDUIT BAN	EA	1
1	147	PAHZZ		18876	10278513-14	CONNECTOR BODY, PLUG BAN	EA	1
1	148	PAHZZ	4935-01-102-9357	18876	10278519-1	CONDUIT ASSEMBLY, MG..... BAN	EA	1
1	149	PAFHH	4935-01-102-9448	18076	10278559	CABLE AND CONDUIT BAN	EA	1
1	150	PAHZZ	5935-00-767-7313	96906	MS3126E24-61S	CONNECTOR, PLUG, ELEC..... BAN	EA	1
1	151	PAHZZ	5935-01-078-4775	18876	10278513-13	CONNECTOR BODY, PLUG BAN	EA	2
1	152	PAHZZ	4935-01-102-9356	18876	10278519-2	CONDUIT, ASSEMBLY, ME..... BAN	EA	1
1	153	PAHZZ	5935-00-765-6001	96906	MS3126E2-651P	CONNECTOR, PLUG, ELEC..... BAN	EA	1
1	154	PAFHH	4935-01-102-9164	18876	10278560	CABLE AND CONDUIT BAN	EA	1
1	155	PAHZZ	5935-00-988-3542	96906	MS312E14-19S	CONNECTOR, PLUG, ELEC..... BAN	EA	1
1	156	PAHZZ	5935-01-078-2403	18876	10278513-2	CONNECTOR , BODY, PLUG BAN	EA	2
1	157	PAHZZ	4935-01-102-9346	18876	1027517-4	CONDUIT ASSEMBLY, ME BAN	EA	2
1	158	PAHZZ		18876	1027510-2	CONDUIT ASSEMBLY, ME BAN	EA	1
1	159	PAHZZ	5935-00-104-0812	96906	MS3121E14-19P	CONNECTOR, PLUG, ELEC..... BAN	EA	1
1	160	PAHZZ	5935-01-079-8174	18876	10278513-10	CONNECTOR BODY, PLUG BAN	EA	1

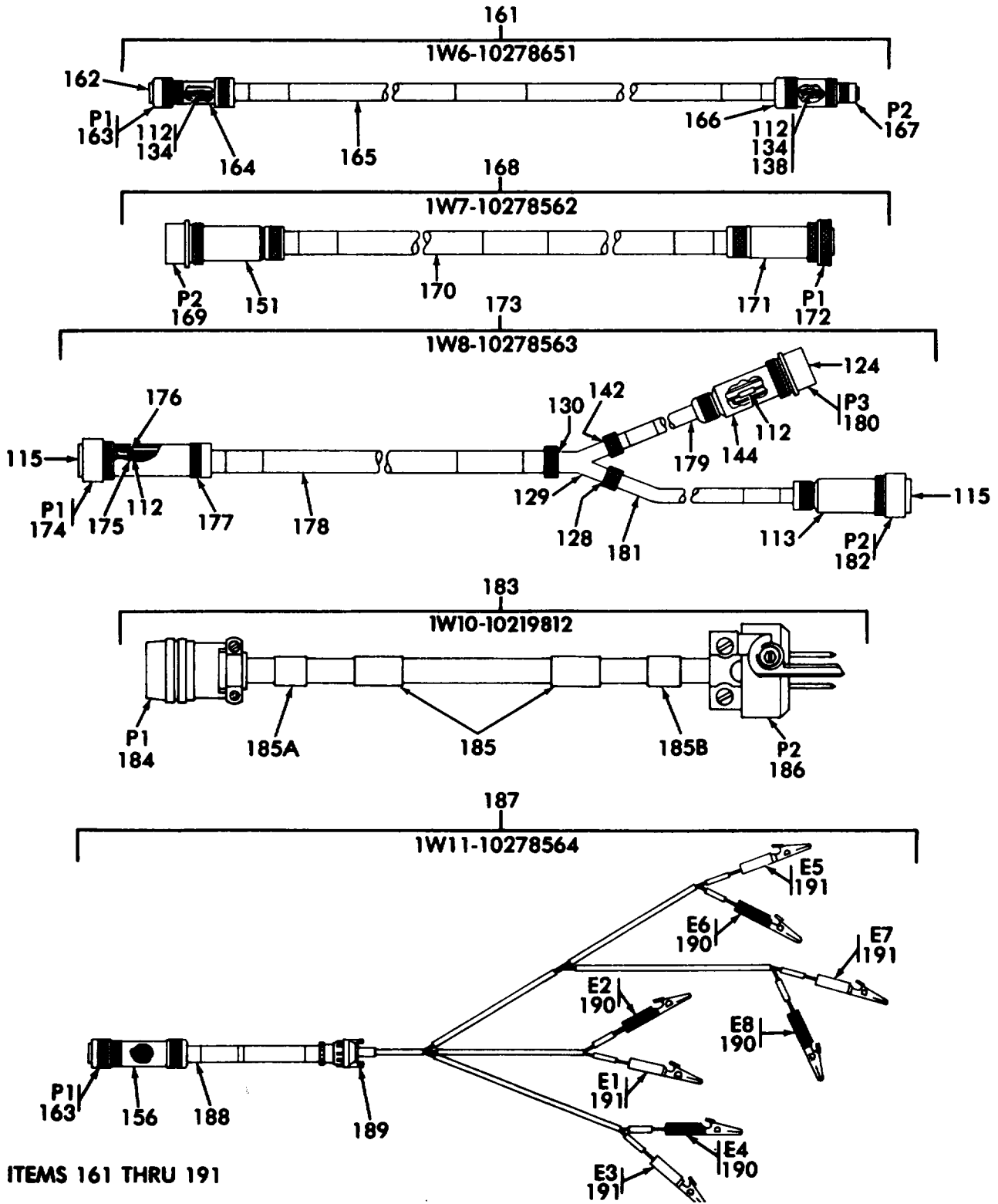

MS161808B

Figure 1. Test set, guided missile system, AN/TSM-128 (X0-1) (10275000) (functional group 0100)(sheet 6 of 11)

SECTION II

TM 9-4935-483-34P

(1) ILLUSTRATION		(2)	(3)	(4)	(5)	(6) DESCRIPTION	(7)	(8)
(a) FIG NO.	(b) ITEM NO.	SMR CODE	NATIONAL STOCK NUMBER	FSCM	PART NUMBER	USABLE ON CODE	U/M	QTY INC IN UNIT
1	161	PAFHH	4935-01-101-5684	18876	10278561	CABLE AND CONDUIT	BAN	EA 1
1	163	PAHZZ	5935-00-999-5421	96906	MS3126E14-15P	CONNECTOR, PLUG, ELEC	BAN	EA 1
1	164	PAHZZ	5935-01-079-8175	18876	10278513-1	CONNECTOR BODY, PLUG	BAN	EA 1
1	165	PAHZZ	4935-01-102-9354	18876	10278519-3	CONDUIT ASSEMBLY, G.....	BAN	EA 1
1	166	PAHZZ		18876	10271514	CONNECTOR BODY, PLUG	BAN	EA 1
1	167	PAHZZ	5935-00-988-3546	96906	MS3126E10-6S	CONNECTOR, PLUS, ELEC	BAN	EA 1
1	168	PAFHH	4935-01-101-5685	18876	10278562	CABLE AND CONDUIT	BAN	EA 1
1	170	PAHZZ	4935-01-102-9355	18876	10271519-4	CONDUIT ASSEMBLY, NE	BAN	EA 1
1	171	PAHZZ	5935-01-079-8168	18876	10210513-15	CONNECTOR BOY, PLUG.....	BAN	EA 1
1	172	PAHZZ	5935-00-004-2092	96906	MS27473E22B2P	CONVECTOR, PLUG, ELEC	BAN	EA 1
1	173	PAFHH	4935-01-101-5521	18876	10278563	BRANCHED CABLE AND.....	BAN	EA 1
1	174	PAHZZ	5935-00-728-7794	96906	MS3126E22-55PW	CONNECTOR, PLUG, ELEC	BAN	EA 1
1	175	PAHZZ	5905-01-031-9808	81349	RLR07C1000FGR	RESISTOR, FIXED, FILM	BAN	EA 14
1	176	PAHZZ	5900-00-409-0277	81349	RLR07C5102GR	RESISTOR, FIXED, FILM	BAN	EA 5
1	177	PAHZZ	5930-01-080-0796	18076	10218513-12	CONNECTOR BODY, PLUG	BAN	EA 1
1	178	PAHZZ	4935-01-102-9345	18876	10278517-5	CONDUIT ASSY, METAL	BAN	EA 1
1	179	PAHZZ	4935-01-102-9343	18876	10278511-7	CONDUIT ASSY METAL	BAN	EA 1
1	181	PAHZZ	4935-01-102-9344	18876	1027851-6	CONDUIT ASSY METAL	BAN	EA 1
1	182	PAHZZ	5935-00-176-6000	96906	MS3126E24-61PN	CONNECTOR, PLUG, ELEC	BAN	EA 1
1	113	PAFFF	4935-00-606-2869	18876	10219812	CABLE ASSEMBLY POWER	BAN	EA 1
1	184	PAFZZ	5935-00-175-5991	96906	MS3126F12-35	CONNECTOR, PLUG, ELEC	BAN	EA 1
1	185A	MFFZZ		18876	10219936-1	SAND MARKER INFO FROM MS33681--9A, NSN 1 591-00-44-1499)	BAN	EA 1
1	185B	MFFZZ		18876	10219936-2	BAND, MARKER (MFD FROM 5975-00-944-1499) BAN	EA	1
1	186	PAFZZ	5935-00-843-7362	81349	UP131M	CONNECTOR, PLUG, ELEC	BAN	EA 1
1	187	PAFHH	4935-01-102-9165	18876	1027854	BRANCHED CABLE AND.....	BAN	EA 1
1	188	PAHZZ	4935-01-102-9350	18816	10278516	CONDUIT ASSY, METAL	BAN	EA 1
1	189	PAHZZ	5935-00-259-2019	96906	MS3057-611	CLAMP, ELECTRICAL.....	BAN	EA 1
1	190	PAHZZ	5999-00-729-0858	18876	917288	CLIP, ELECTRICAL.....	BAN	EA 4
1	191	PAHZZ	5999-00-517-5124	18876	9175440	CLIP ELECTRICAL.....	BAN	EA 4

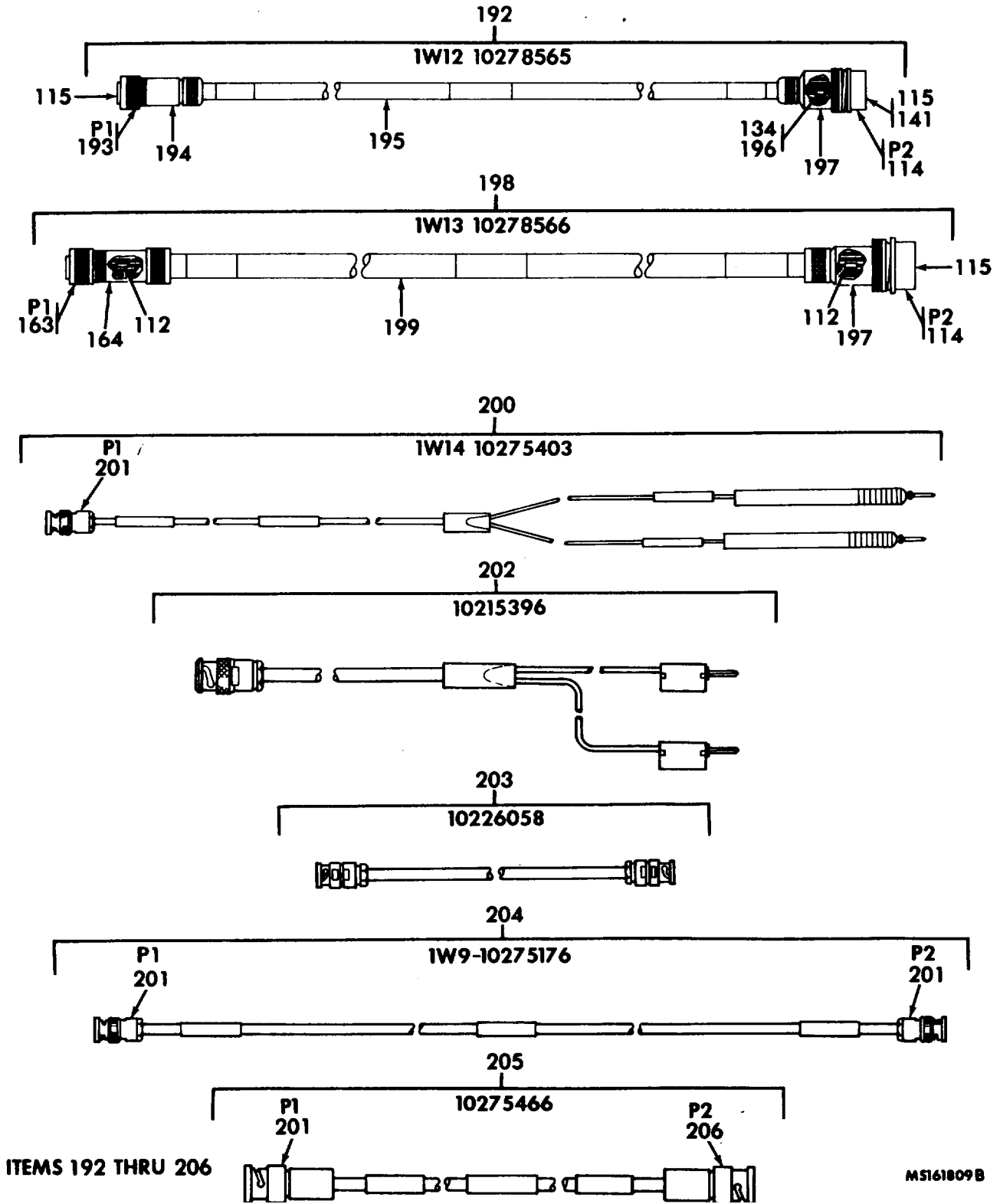

Figure 1. Test set, guided missile system, AN/TSM-128 (XO-1) (10275000) (functional group 0100)(sheet 7 of 11)

(1) ILLUSTRATION		(2)	(3)	(4)	(5)	(6) DESCRIPTION	(7)	(8)
(a) FIG NO.	(b) ITEM NO.	SMR CODE	NATIONAL STOCK NUMBER	FSCM	PART NUMBER	USABLE ON CODE	U/M	QTY INC IN UNIT
1	192	PAFHH	4935-01-101-5687	18876	10278545	CABLE AND CONDUIT BAN	EA	1
1	193	PAHZZ	5935-01-040-0454	96906	MS312E14-23S	CONNECTOR PLUG, ELEC..... BAN	EA	1
1	194	PAHZZ	5935-01-079-8169	18876	1027513-4	CONNECTOR, BODY, PLUG..... BAN	EA	1
1	195	PAHZZ	4935-01-102-9353	18876	10277519-5	CONDUIT, ASSEMBLY, ME..... BAN	EA	1
1	196	PAFZZ	5970-00-068-0790	18876	1021661-1	CAP, ELECTRICAL BAN	EA	9
1	197	PAHZZ	5935-01-080-0797	18876	10251378513-7	CONNECTOR BODY, PLUG..... BAN	EA	1
1	198	PAFHH	4935-01-101-5668	18876	10278556	CABLE AND CONDUIT BAN	EA	1
1	199	PAHZZ	4935-01-102-9352	18876	1027519-6	CONDUIT, ASSEMBLY,, SPEC..... BAN	EA	1
1	200	PAFHH	4935-00-595-5244	18876	10275403	CABLE, ASSEMBLY ME BAN	EA	2
1	201	PAFZZ	5935-00-816-9119	18876	10271519	CONNECTOR, PLUG, ELEC..... BAN	EA	1
1	202	PAFZZ	4935-00-901-1432	18876	102101539	LEAD ASSEMBLY, ELEC..... BAN	EA	2
1	203	PAFZZ	5935-00-061-7313	18876	10226051	CABLE ASSEMBLY..... BAN	EA	2
1	204	PAFHH	4935-00-591-0259	18876	102751176	CABLE ASSEMBLY SET..... BAN	EA	3
1	205	MFFFF		18876	10275466	CABLE ASSEMBLY (MF FROM 6145-00-553-783)... BAN	EA	3
1	206	PAFZZ	5935-01-043-6935	18876	M59012-16-0102	CONNECTOR, PLUG BAN	EA	1

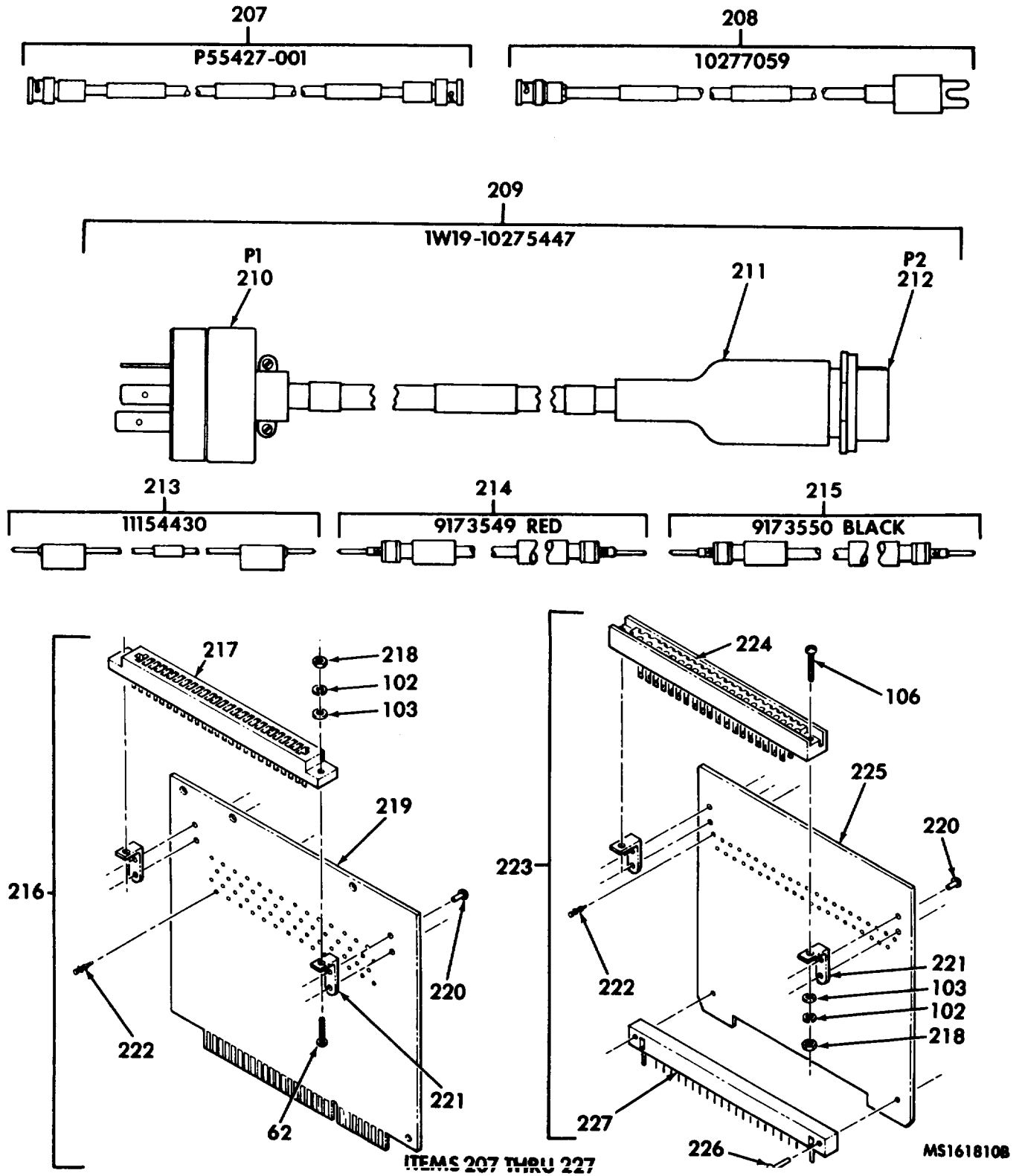

Figure 1. Test set, guided missile system, AN/TSM-128 (X0-1) (10275000)
Functional group 0100) (sheet 8 of 11)

(1) ILLUSTRATION		(2)	(3)	(4)	(5)	(6)	(7)	(8)
(a) FIG NO.	(b) ITEM NO.	SMR CODE	NATIONAL STOCK NUMBER	FSCM	PART NUMBER	DESCRIPTION USABLE ON CODE	U/M	QTY INC IN UNIT
1	207	PAHZZ	5995-00-985-8287	18876	P55427-001	CABLE ASSEMBLY..... BAN	EA	3
1	208	PAFZZ	4935-01-085-5511	18876	10277059	CABLE ASSEMBLY..... BAN	EA	2
1	209	PAFHH	4935-00-595-5233	18876	10277059	CABLE ASSEMBLY, POWER..... BAN	EA	1
1	210	PAHZZ	5935-01-072-2851	81348	WC596/30-1	CONNECTOR, ELECTRICAL..... BAN	EA	1
1	211	PAHZZ	5970-00-007-8961	96906	MS3109-16AC	INSULATION, SLEEVING..... BAN	EA	1
1	212	PAHZZ	5935-00-461-4208	18816	10084205-1	CONNECTOR, PLUG, ELEC..... BAN	EA	1
1	213	PAFZZ	5995-00-945-1579	18876	11154430	LEAD, ELECTRICAL..... BAN	EA	6
1	214	PAFZZ	6625-00-715-5226	18876	9173549	LEAD, TEST..... BAN	EA	1
1	215	PAFZZ	6625-00-711-5243	18876	9113550	LEAD, TEST..... BAN	EA	1
1	216	PAFHH	4935-00-602-5060	18876	10275033	EXTENDER CARD, ELECT..... BAN	EA	1
1	217	PAFDD	5935-00-480-3911	81349	N2109711-191	CONNECTOR RECEPTAC..... BAN	EA	1
1	218	PAHZZ	5310-00-934-9748	96906	MS35649-E24	NUT, PLAIN, HEXAGON, CORR-RES-S, PASS-FIN, NO. 4-4 ONC-2B, 0.25 W.....	EA	2
1	219	XDHZZ		18176	10275281-2	ACROSS FLATS, 0.09, THK..... BAN	EA	1
1	220	PAHZZ	5320-00-954-0113	96906	MS16535-155	PRINTED WIRING..... BAN	EA	4
1	221	XDHZZ		18876	1027S368	RIVET, TUBULAR..... BAN	EA	2
1	222	PAHZZ	5940-00-082-4869	81349	SE12XC01	BRACKET ANGLE..... BAN	EA	56
1	223	PAFHH	4935-00-996-4046	18876	1027168	TERMINAL, STUD..... BAN	EA	1
1	224	PAHZZ	5935-00-926-7522	81349	M210974-33	EXTENDER CARD ELECT..... BAN	EA	1
1	225	XDHZZ		18876	1027920	CONNECTOR, RECEPTAC..... BAN	EA	1
1	226	PAHZZ	5320-00-993-0679	96906	MS16535-163	PRINTED WIRING..... BAN	EA	1
1	227	PAHZZ	5935-00-520-5228	81349	R2109775-09	RIVET, TUBULAR..... BAN CONNECTOR, RECEPTAC; 41 MALE CONTACTS, POLARIZED STGHT SHAPE, 0.37 W, 0.327 H, 4.87 LG. BAN 0.37 W, 0.327 H, 4.87 LG.....	EA	2 1

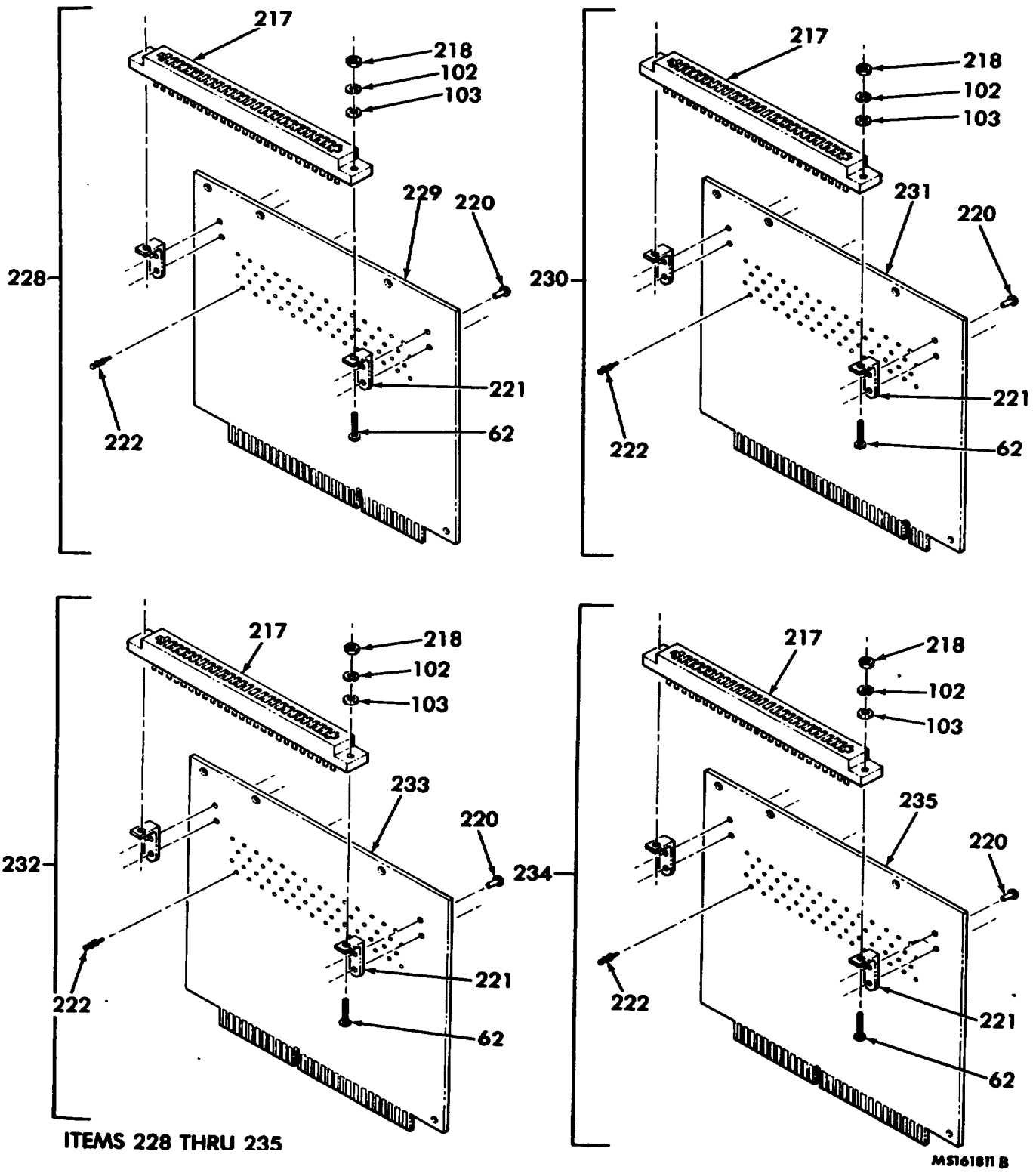
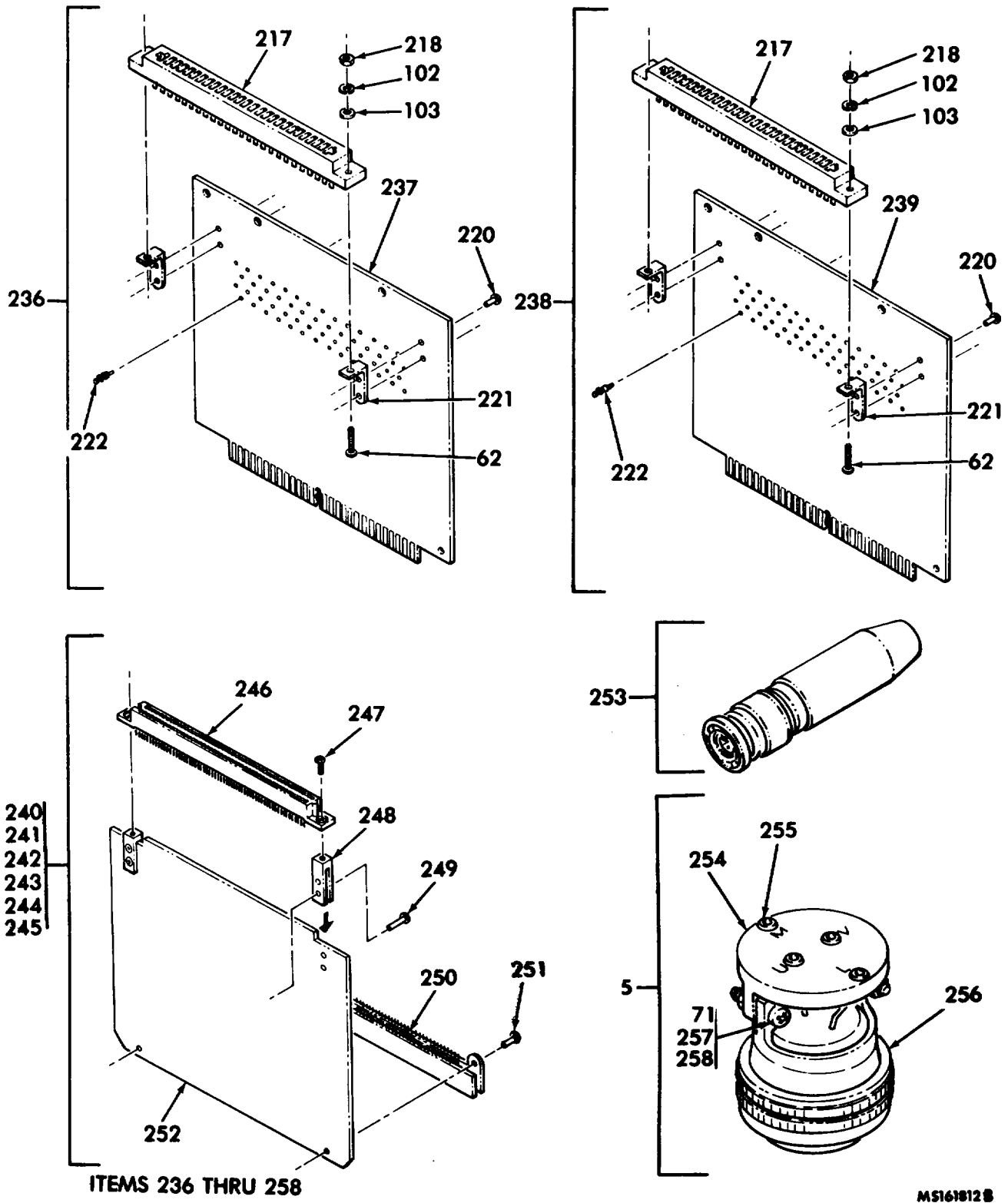

Figure 1. Test set, guided missile system, AN/TSM-128 (XO-1) (10275000)
 (functional group 0100) (sheet 9 of 11)

SECTION II

TM 9-4935-483-34P

(1) ILLUSTRATION		(2)	(3)	(4)	(5)	(6)	(7)	(8)
(a) FIG NO	(b) ITEM NO	SMR CODE	NATIONAL STOCK NUMBER	FSCM	PART NUMBER	DESCRIPTION USABLE ON CODE	U/M	QTY INC IN UNIT
1	228	PAFHH	4935-00-591-0493	18876	10275169	EXTENDER CARD, MONIT..... BAN	EA	1
1	229	XDHZZ		18876	10275281-2	PRINTED WIRING..... BAN	EA	1
1	230	PAFHH	4935-00-591-0463	18876	10275482	EXTENDER CARD, MONIT..... BAN	EA	1
1	231	XDHZZ		18876	10275281-3	PRINTED WIRINGBOARD..... BAN	EA	1
1	232	PAFHH	4935-00-591-0471	18876	10275484	EXTENDER CARD, MONIT..... BAN	EA	1
1	233	XDHZZ		18876	10275281-4	PRINTED WIRING..... BAN	EA	1
1	234	PAFHH	4935-00-591-0473	18876	10275486	EXTENDER CARD, MONIT..... BAN	EA	1
1	235	XDHZZ		18876	10275281-5	PRINTED WIRING..... BAN	EA	1



MS1618128

Figure 1. Test set, guided missile system, AN/TSM-128 (XO-1) (10275000) (functional group 0100) (sheet 10 of 11)

(1) ILLUSTRATION		(2)	(3)	(4)	(5)	(6) DESCRIPTION	(7)	(8)
(a) FIG NO	(b) ITEM NO	SMR CODE	NATIONAL STOCK NUMBER	FSCM	PART NUMBER	USABLE ON CODE	U/M	QTY INC IN UNIT
1	236	PAFHH	4935-00-591-0474	18876	10275488	EXTENDER CARD/MONIT..... BAN	EA	1
1	237	XDHZZ		18876	10275281-6	PRINTED WIRING..... BAN	EA	1
1	238	PAFHH	4935-00-591-0476	18876	10275490	EXTENDER CARD, MONIT..... BAN	EA	1
1	239	XDHZZ		18876	10275281-7	PRINTED WIRING..... BAN	EA	1
1	240	PAFHH	4935-01-042-9941	18876	10275171	EXTENDER CARD, ELECT..... BAN	EA	1
1	241	PAFHH	4935-01-043-2273	18876	10275337	EXTENDER CARD, ELECT..... BAN	EA	1
1	242	PAFHH	4935-01-012-0958	18876	10275338	EXTENDER CARD, ELECT..... BAN	EA	1
1	243	PAFHH	4935-01-042-4945	18876	10275339	EXTENDER CARD, ELECT..... BAN	EA	1
1	244	PAFHH	4935-01-042-4944	18876	10275443	EXTENDER CARD, ELECT..... BAN	EA	1
1	245	PAFHH	4935-01-060-0367	18876	10275444	EXTENDER CARD, ELECT..... BAN	EA	1
1	246	PAHZZ	5935-01-012-7928	81349	M55302/25-04	CONNECTOR, RECEPTACL..... BAN	EA	1
1	247	PAHZZ	5305-00-054-5637	96906	MS51957-3	SCREW, MACHINE CROSS-RECESS-PAN-HD, CORR-RES-S, PASS-FIN., NO. 2-56NC-2A X ¼..... BAN	EA	2
1	248	XDHZZ		18876	10275335	BRACKET, ELECTRICAL..... BAN	EA	2
1	249	PAHZZ	5320-00-080-0494	96906	MS16535-81	RIVET, TUBULAR AL-ALLOY, ANODIZED FIN., 0.281 LG, 0.093 DEEP HOLE..... BAN	EA	4
1	250	PAHZZ	5935-00-390-8575	81349	M55302/23-12	CONNECTOR, RECEPTACL..... BAN	EA	1
1	251	PAHZZ	5320-00-721-5244	96906	MS16535-77	RIVET, TUBULAR..... BAN	EA	2
1	252	XDHZZ		18876	10275279	PRINTED, WIRING..... BAN	EA	1
1	253	PAFZZ	5985-00-610-1310	18876	10276121	DUMMY LOAD, ELECTRIC..... BAN	EA	2
1	254	XDHZZ		18876	10275943	PLATE, MOUNTING, TIP..... BAN	EA	1
1	255	PAFZZ	5935-00-071-7641	98291	SKT42WHITE	TEST POINT, ELECTRIC..... BAN	EA	10
1	256	PAHZZ	5935-00-724-7585	96906	MS3126F24-61P	CONNECTOR, PLUG, ELEC..... BAN	EA	1
1	257	PAHZZ	5310-00-722-5998	96906	MS15795-805	WASHER, FLAT CORR-RES-S, PASS-FIN., 0.156 ID, 0.312 DD, 0.035 THK..... BAN	EA	2
1	258	PAFZZ	5310-00-925-9646	96906	MS21083C06	NUT, SELF-LOCKING, HE..... BAN	EA	2

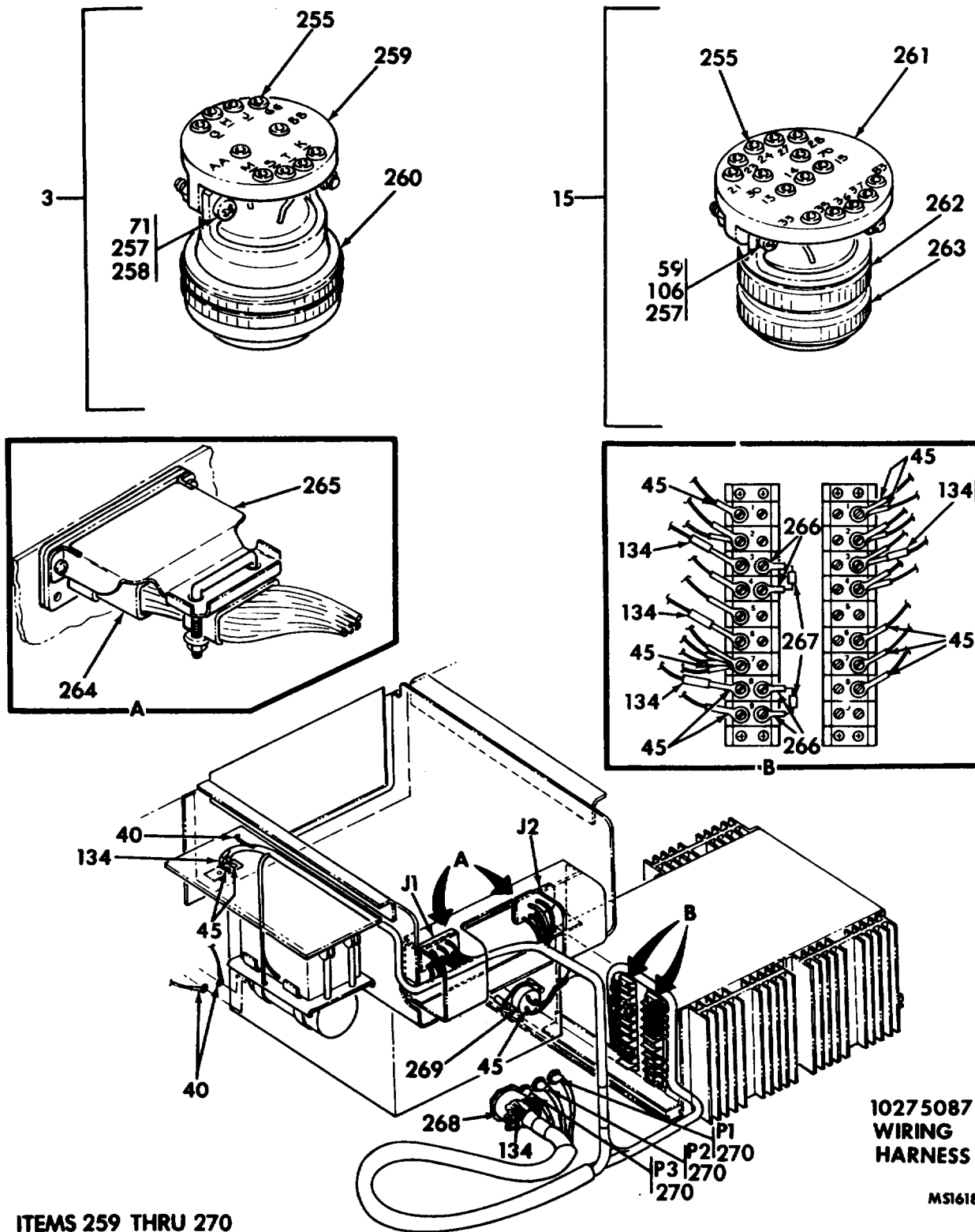

ITEMS 259 THRU 270

10275087
WIRING
HARNESS

MS161813 B

Figure 1. Test set, guided missile system, AN/TSM-128 (XO-1) (10275000) (functional group 0100) (sheet 11 of 11)

SECTION II

TM 9-4935-483-34P

(1) ILLUSTRATION		(2)	(3)	(4)	(5)	(6)	(7)	(8)
(a) FIG NO	(b) ITEM NO	SMR CODE	NATIONAL STOCK NUMBER	FSCM	PART NUMBER	DESCRIPTION USABLE ON CODE	U/M	QTY INC IN UNIT
1	259	XDHZZ		18876	10275942	PLATE, MOUNTING, TIP BAN	EA	1
1	260	PAHZZ	5935-00-724-7586	96906	MS2126F24-61PW	CONNECTOR, PLUG, ELEC BAN	EA	1
1	261	XDHZZ		18876	10275941	PLATE, MOUNTING, TIP BAN	EA	1
1	262	XDHZZ		81349	M83723-15S-22	ADAPTER, CONNECTOR BAN	EA	1
1	263	PAHZZ	5935-01-048-0081	18876	P38999-007	CONNECTOR, PLUG, ELEC BAN	EA	1
1	264	PAHZZ	5935-00-089-4123	18876	10112586	CONNECTOR, RECEPTACL BAN	EA	2
1	265	PAHZZ	5935-01-034-8218	18876	10280482	CLAMP, CABLE, ELECTRI BAN	EA	2
1	266	PAHZZ	5940-00-113-3137	96906	MS20659-101	TERMINAL, LUG BAN	EA	4
1	267	PAHZZ	5905-01-079-7212	81349	RLR32C6800GR	RESISTOR, FIXED BAN	EA	2
1	268	PAHZZ	5935-00-247-8562	96906	MS3126F22-41P	CONNECTOR, PLUG, ELEC BAN	EA	1
1	269	PAHZZ	5935-00-702-7220	18876	9157627	CONNECTOR, RECEPTACL BAN	EA	1
1	270	PAHZZ	5935-00-835-0508	81349	M39012-16-0001	CONNECTOR, PLUG, ELEC BAN	EA	3

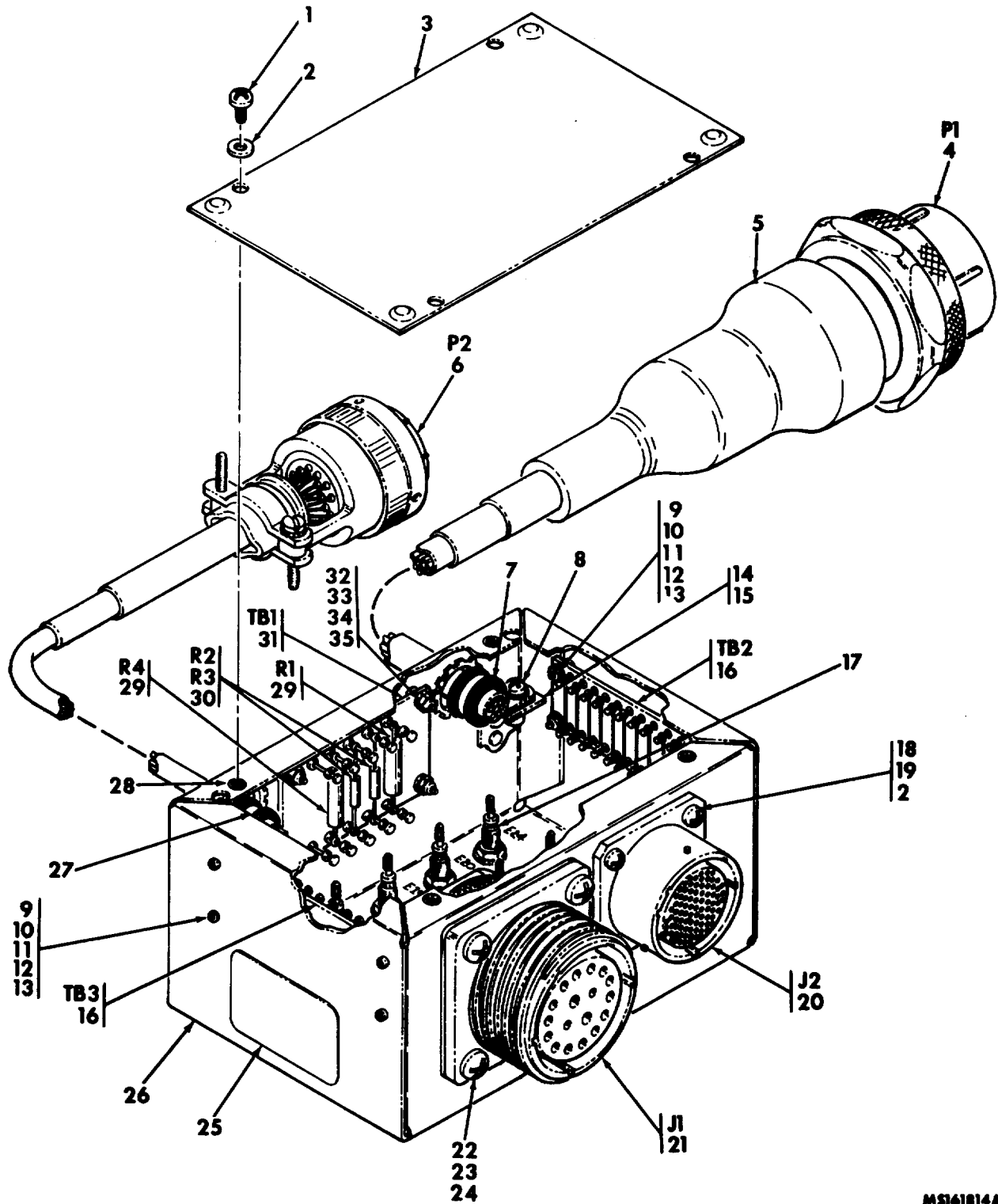

MS161814A

Figure 2. Adapter, test (10275448) (functional group 0110)

SECTION II

TM 9-4935-483-34P

(1) ILLUSTRATION		(2)	(3)	(4)	(5)	(6)	(7)	(8)
(a) FIG NO	(b) ITEM NO	SMR CODE	NATIONAL STOCK NUMBER	FSCM	PART NUMBER	DESCRIPTION USABLE ON CODE	U/M	QTY INC IN UNIT
						GROUP 0110 ADAPTER, TEST 10275448 (18876)		
2	1	PAHZZ	5305-00-054-6650	96906	MS51957-26	SCREW, MACHINE CROSS-RECESS-PAN-HD, CORR-RES-S, PASS-FIN., NO. 6-32NC-2A X 1/4..... BAN	EA	4
2	2	PAHZZ	5310-00-722-5998	96906	MS15795-805	WASHER, FLAT CORR-RES-S, PASS-FIN., 0.156 ID, 0.312 OD, 0.035 THK BAN	EA	8
2	3	XDFZZ		18876	10275458	PLATE, CHASSIS..... BAN	EA	1
2	4	PAHZZ	5935-00-461-4211	18876	10084205-2	CONNECTOR, PLUG, ELEC..... BAN	EA	1
2	5	PAHZZ	5970-01-007-8961	96906	MS3109-16AC	INSULATION SLEEVING BAN	EA	1
2	6	PAHZZ	5935-00-728-4637	96906	MS3126F20-16P	CONNECTOR, PLUG, ELEC..... BAN	EA	1
2	7	PAFZZ	5340-00-543-4394	96906	MS21919DG6	CLAMP, LOOP BAN	EA	1
2	8	PAHZZ	5305-00-059-3657	96906	MS51958-61	SCREW, MACHINE BAN	EA	2
2	9	PAHZZ	5305-00-054-5640	96906	MS51957-6	SCREW, MACHINE CROSS-RECESS-PAN-HD, CORR-RES-S, PASS-FIN., NO. 2-56UNC-2A X 7/16..... BAN	EA	8
2	10	PAHZZ	5310-00-938-2013	96906	MS35649-224	NUT, PLAIN, HEXAGON CORR-RES, PASS-FIN., NO. 2-56 UNC-2B, 018 W ACROSS FLATS, 0.066TPK BAN	EA	8
2	11	PAHZZ	5310-00-928-2690	96906	MS35338-134	WASHER, LOCK SPLIT, CORR-RES-S, PASS-FIN., 0.094 ID, 0.172 OD, 0.02 THK..... BAN	EA	8
2	12	PAHZZ	5310-00-595-6761	96906	MS15795-802	WASHER, FLAT CORR-RES-S, PASS-FIN., 0.093 ID, 0.25 OD, 0.025 THK BAN	EA	
2	13	PAHZZ	5365-00-684-1060	80205	NAS42DD3-8	SPACER, SLEEVE BAN	EA	8
2	14	PAHZZ	5310-00-803-2552	80205	NAS1033A3	NUT, SELF-LOCKING, PL..... BAN	EA	2
2	15	PAHZZ	5320-00-117-6815	96906	MS20470AD3-4	RIVET, SOLID UNIV HD, AL-ALLOY, ANODIZED FIN., 3/32DIA, 1/4LG (3663 EA PER LB.)..... BAN	EA	4
2	16	XDHZZ		18876	10275307-7	TERMINAL BOARD BAN	EA	2
2	17	PAFZZ	5935-00-133-0395	81349	M39024/10-12	JACK, TIP BAN	EA	24
2	18	PAFZZ	5305-00-054-6652	96906	MS51957-28	SCREW, MACHINE 3/8..... BAN	EA	4
2	19	PAHZZ	5310-00-925-9646	96906	MS21083C06	NUT, SELF-LOCKING, HE BAN	EA	4
2	20	PAHZZ	5935-01-022-0397	96906	MS27656E26B2S	CONNECTOR, RECEPTACL..... BAN	EA	1
2	21	PAHZZ	5935-00-456-5935	18876	10084206-2	CONNECTOR, RECEPTACL..... BAN	EA	1
2	22	PAFZZ	5305-00-059-3660	96906	MS51958-64	SCREW, MACHINE CROSS-RECESS-PAN-HD, CORR-RES-S, PASS-FIN., NO. 10-32UNF-2A X 5/8 BAN	EA	4
2	23	PAFZZ	5310-00-926-1835	96906	MS21083C3	NUT, SELF-LOCKING, HE BAN	EA	4
2	24	PAHZZ	5310-00-883-9384	96906	MS15795-842	WASHER, FLAT BAN	EA	4
2	25	XDDZZ		18876	10275460	PLATE BAN	EA	1
2	26	XDHHH		18876	10275456	CHASSIS, ELECTRICAL BAN	EA	1
2	27	PAFZZ		96906	MS21919DG5	CLAMP, LOOP AL-ALLOY, W/SYN-RU CUSHION, 5/16 ID, 0.5 W, 0.032 THK BAN	EA	
2	28	PAHZZ	5310-00-616-8786	18876	9063540	NUT, PLAIN, CLINCH..... BAN	EA	4
2	29	PAHZZ	5905-00-098-9355	81349	RNR70C3163FS	RESISTOR, FIXED, FILM BAN	EA	2
2	30	PAHZZ	5905-00-236-0513	81349	RNC55H3482FS	RESISTOR, FIXED, FILM BAN	EA	2
2	31	XDHZZ		96906	MS27249-281	TERMINAL BOARD BAN	EA	1

SECTION II

TM 9-4935-483-34P

(1) ILLUSTRATION		(2)	(3)	(4)	(5)	(6)	(7)	(8)
(a) FIG NO	(b) ITEM NO	SMR CODE	NATIONAL STOCK NUMBER	FSCM	PART NUMBER	DESCRIPTION USABLE ON CODE	U/M	QTY INC IN UNIT
2	32	PAHZZ	5305-00-054-5650	96906	MS51957-16	SCREW, MACHINE CROSS-RESS-PAN-HD, CORR-RES-S, PASS-FIN., NO. 4-4OUNC-2A X 7/16..... BAN	EA	4
2	33	PAFZZ	5310-00-939-0849	96906	MS21083C04	NUT, SELF-LOCKING, HE CORR-RES-S, PASS-FIN., NO. 4-4OUNC-3B, 0.251WACROSSFLATS, 0.12 5H.. BAN	EA	4
2	34	PAFZZ	5310-00-595-6211	96906	MS15795-803	WASHER, FLAT CORR-RES, PASS-FIN., 0.125 OD, . 0.022 THK BAN	EA	4
2	35	PAHZZ	5365-00-580-4829	80205	NAS43DD0-4	SPACER, SLEEVE BAN	EA	4

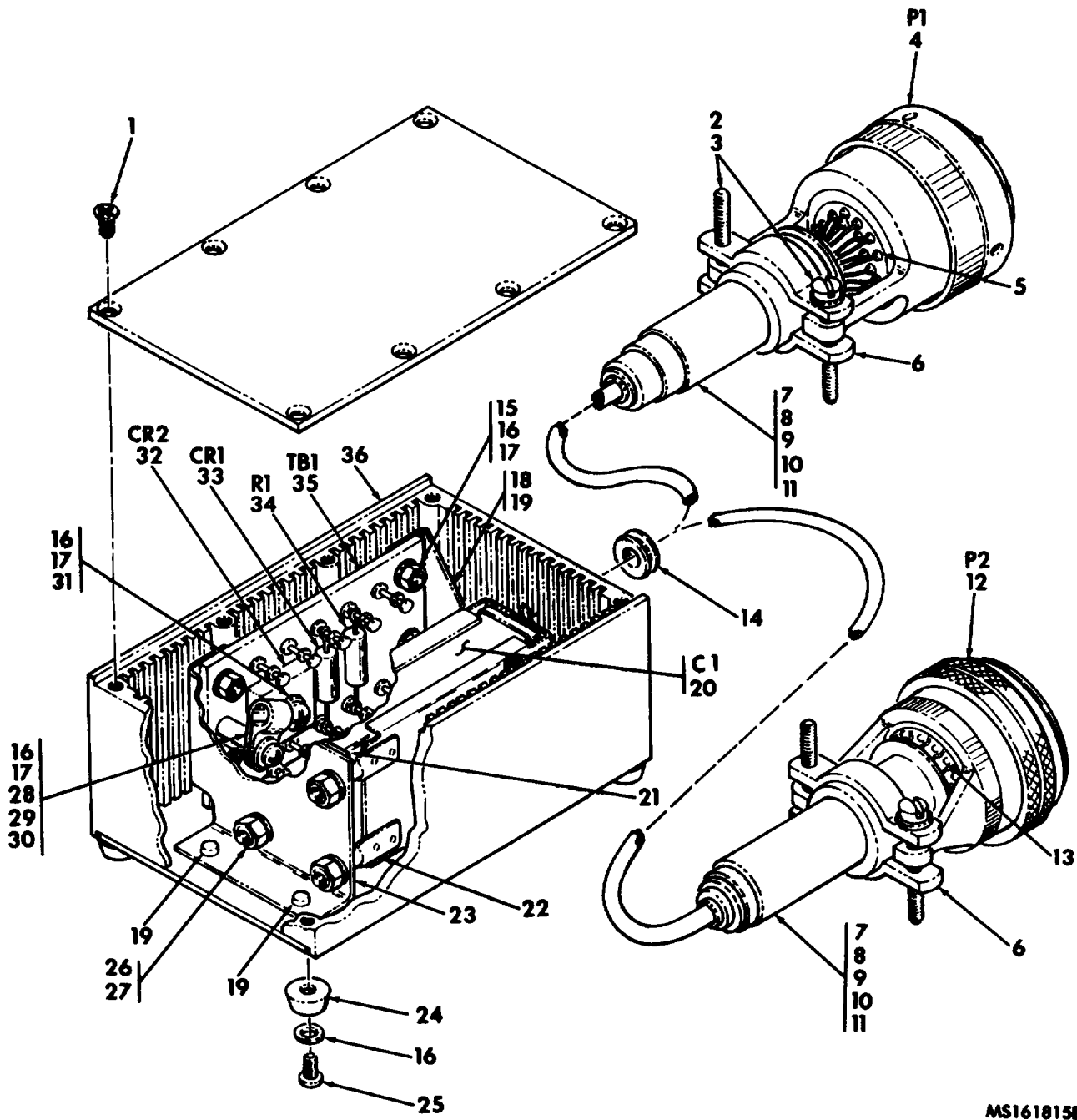

MS161015B

Figure 3. Adapter, test - (10275038) (functional group 0120)

(1) ILLUSTRATION		(2)	(3)	(4)	(5)	(6)	(7)	(8)
(a) FIG NO	(b) ITEM NO	SMR CODE	NATIONAL STOCK NUMBER	FSCM	PART NUMBER	DESCRIPTION	U/M	QTY INC IN UNIT
						USABLE ON CODE		
						GROUP 0120 ADAPTER, TEST, FIRING MECHANISM 10275038 (18876)		
3	1	PAHZZ	5305-00-958-5483	96906	MS35190-221	SCREW, MACHINE..... BAN	EA	8
3	2	PAHZZ	5305-00-054-6672	96906	MS51957-47	SCREW, MACHINE CROSS-RECESS-PAN-HD, CORR-RES -S, PASS-FIN., NO. 8-32UNF-2A X ¾..... BAN	EA	4
3	3	PAFZZ	5310-00-933-8119	96906	MS35338-137	WASHER, LOCK SPLIT, CORR-RES, PASS-FIN., 0.293 OD, 0.055 THK..... BAN	EA	4
3	4	PAHZZ	5935-00-724-7578	96906	MS3126F22-55P	CONNECTOR, PLUG, ELEC 55 MALE CONTACTS, PLAS TIC DIELECTRIC, POLARIZED, STGHT SHAPE, 1.656 DIA, 2.753 LG..... BAN	EA	1
3	5	PAHZZ	5935-00-198-4041	96906	MS3187A20	PLUG, END SEAL..... BAN	EA	51
3	6	PAHZZ	5935-00-137-8901	96906	MS27506B22-2	ADAPTER, CABLE CLAMP..... BAN	EA	1
3	7	PAHZZ	5365-00-598-5416	96906	MS3420-12	BUSHING, RUBBER..... BAN	EA	2
3	8	PAHZZ	5365-00-663-2125	96906	MS3420-10	BUSING, ELECTRICAL..... BAN	EA	2
3	9	PAHZZ	5975-00-936-7377	96906	MS3420-8	BUSING, ELECTRICAL..... BAN	EA	2
3	10	PAHZZ	5365-00-820-4535	96906	MS3420-6	BUSING, RUBBER..... BAN	EA	2
3	11	PAHZZ	5365-00-598-5282	96906	MS3420-4	BUSING, RUBBER..... BAN	EA	2
3	12	PAHZZ	5935-00-004-2092	96906	MS27473E22B2P	CONNECTOR, PLUG, ELEC..... BAN	EA	1
3	13	PAHZZ	5935-00-351-5944	96906	MS27488-22	PLUG, END SEAL, ELECT..... BAN	EA	82
3	14	PAHZZ	5325-00-270-8886	96906	MS35489-62	GROMMET, NONMETALLIC..... BAN	EA	1
3	15	PAHZZ	5305-00-054-5649	96906	MS51957-15	SCREW, MACHINE CROSS-RECESS-PAN-HD, CORR- RES-S, PASS-FIN., NO. 4-4OUNC-2A X 3/8..... BAN	EA	4
3	16	PAFZZ	5310-00-782-1349	96906	MS15795-804	WASHER, FLAT..... BAN	EA	13
3	17	PAHZZ	5310-00-939-0849	96906	MS21083C04	NUT, SELF-LOCKING, HE CORR-RES-S, PASS-FIN., NO. 4-4OUNC-3B, 0.251WACROSSFLATS, 0.12 5H.. BAN	EA	22
3	18	XDHZZ		18876	10275038-2	BRACKET..... BAN	EA	1
3	19	PAHZZ	5320-00-117-6950	96906	MS20426AD4-5	RIVET, SOLID..... BAN	EA	4
3	20	PAHZZ	5910-00-111-1715	81349	CL53BI321UPG	CAPACITOR, FIXED, ELE..... BAN	EA	1
3	21	XDHZZ		18876	10275038-4	INSULATOR..... BAN	EA	1
3	22	PAHZZ	5910-00-954-4433	81349	CL050SD33	RETAINER, CAPACITOR..... BAN	EA	1
3	23	XDHZZ		18876	10275038-3	BRACKET..... BAN	EA	1
3	24	PAFZZ	5340-00-286-4074	19200	7599605	BUMPER, RUBBER..... BAN	EA	4
3	25	PAFZZ	5305-00-054-5648	96906	MS51957-14	SCREW, MACHINE CROSS-RECESS-PAN-HD, CORR -RES-S, PASS-FIN., NO. 4-4OUNC-2A X 5/16..... BAN	EA	4
3	26	PAHZZ	5310-00-925-9646	96906	MS21083C06	NUT, SELF-LOCKING, HE..... BAN	EA	4
3	27	PAFZZ	5310-00-721-5323	18876	9740427-4	WASHER, SHOULDERED..... BAN	EA	4
3	28	PAFZZ	5305-00-054-5655	96906	MS51957-21	SCREW, MACHINE CROSS-RECESS-PAN-HD, CORR -RES-S, PASS-FIN., NO. 4-4ONC-2A X 1..... BAN	EA	1
3	29	PAHZZ	5340-00-998-0611	96906	MS25281F3	CLAMP, LOOP..... BAN	EA	1
3	30	PAHZZ	5365-00-779-6561	80205	NAS43DD0-27	SPACER, SLEEVE..... BAN	EA	1
3	31	PAFZZ	5305-00-054-5651	96906	MS51957-17	SCREW, MACHINE CROSS-RECESS-PAN-HD, CORR- RES-S, PASS-FIN., NO.4-4OUNC-2A X 1/2..... BAN	EA	1
3	32	PAHZZ	5961-01-006-7959	18876	10275306	RECTIFIER, SEMICONDU..... BAN	EA	1

SECTION II

TM 9-4935-483-34P

(1) ILLUSTRATION		(2)	(3)	(4)	(5)	(6)	(7)	(8)
(a) FIG NO	(b) ITEM NO	SMR CODE	NATIONAL STOCK NUMBER	FSCM	PART NUMBER	DESCRIPTION USABLE ON CODE	U/M	QTY INC IN UNIT
3	33	PAHZZ	5961-00-892-0919	81349	JAN1N3031B	SEMICONDUCTOR DEVIC..... BAN	EA	1
3	34	PAHZZ	5905-00-581-4966	81349	RWR89S2401BR	RESISTOR, FIXED, WIRE..... BAN	EA	1
3	35	XDHZZ		18876	10275304	TERMINAL BOARD..... BAN	EA	1
3	36	XDHZZ		18876	10275359	JUNCTION BOX SPLIT, CORR-RES-S, PASS-FIN., 0.094 ID, 0.172 OD, 0.02 THK..... BAN	EA	1

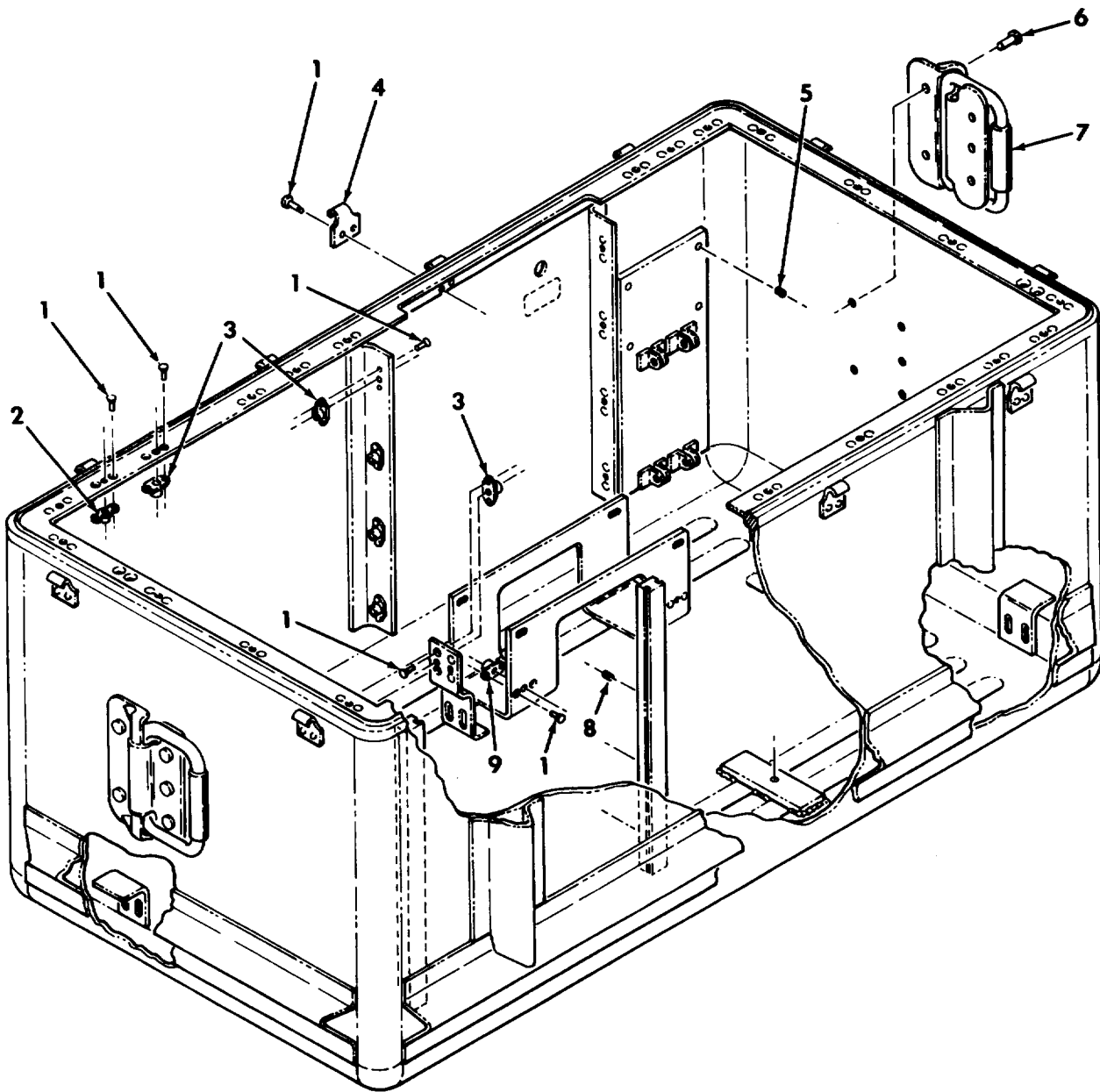

ITEMS 1 THRU 9

CASE LOWER HALF

MS161816

Figure 4. Case, test set (10275041) (functional group 0250) (sheet 1 of 2)

SECTION II

TM 9-4935-483-34P

(1) ILLUSTRATION		(2)	(3)	(4)	(5)	(6)	(7)	(8)
(a) FIG NO	(b) ITEM NO	SMR CODE	NATIONAL STOCK NUMBER	FSCM	PART NUMBER	DESCRIPTION USABLE ON CODE	U/M	QTY INC IN UNIT
						GROUP 0250 CASE, TEST SET 10275041 (18876)		
4	1	PAHZZ	5320-00-117-6939	96906	MS20426AD3-5	RIVET, SOLID 100 DEG CH-HD, AL-ALLOY, ANODIZED FIN 3/32 DIA 5/16 LG BAN	EA	106
4	2	PAHZZ	5310-00-777-5784	96906	MS21059L04K	NUT, SELF-LOCKING, PL BAN	EA	41
4	3	PAHZZ	5310-00-777-5791	96906	MS21059L3	NUT, SELF-LOCKING, PL BAN	EA	37
4	4	PAHZZ	5340-00-992-8139	98376	ZSP2-204-1	CATCH, CLAMPING BAN	EA	12
4	5	PAHZZ	5340-00-815-4929	96906	MS21209C0815	INSERT, SCREW THREAD BAN	EA	4
4	6	PAHZZ	5320-00-754-0992	96906	MS20470AD6-7	RIVET, SOLID BAN	EA	30
4	7	PAHZZ	5340-00-801-2957	96906	MS18012-5	HANDLE, BAIL BAN	EA	6
4	8	PAHZZ	5340-00-829-2141	96906	MS21209F4-15	INSERT, SCREW THREAD BAN	EA	6
4	9	PAHZZ	5310-00-777-5787	96906	MS21059L08	NUT, SELF-LOCKING, PL BAN	EA	2

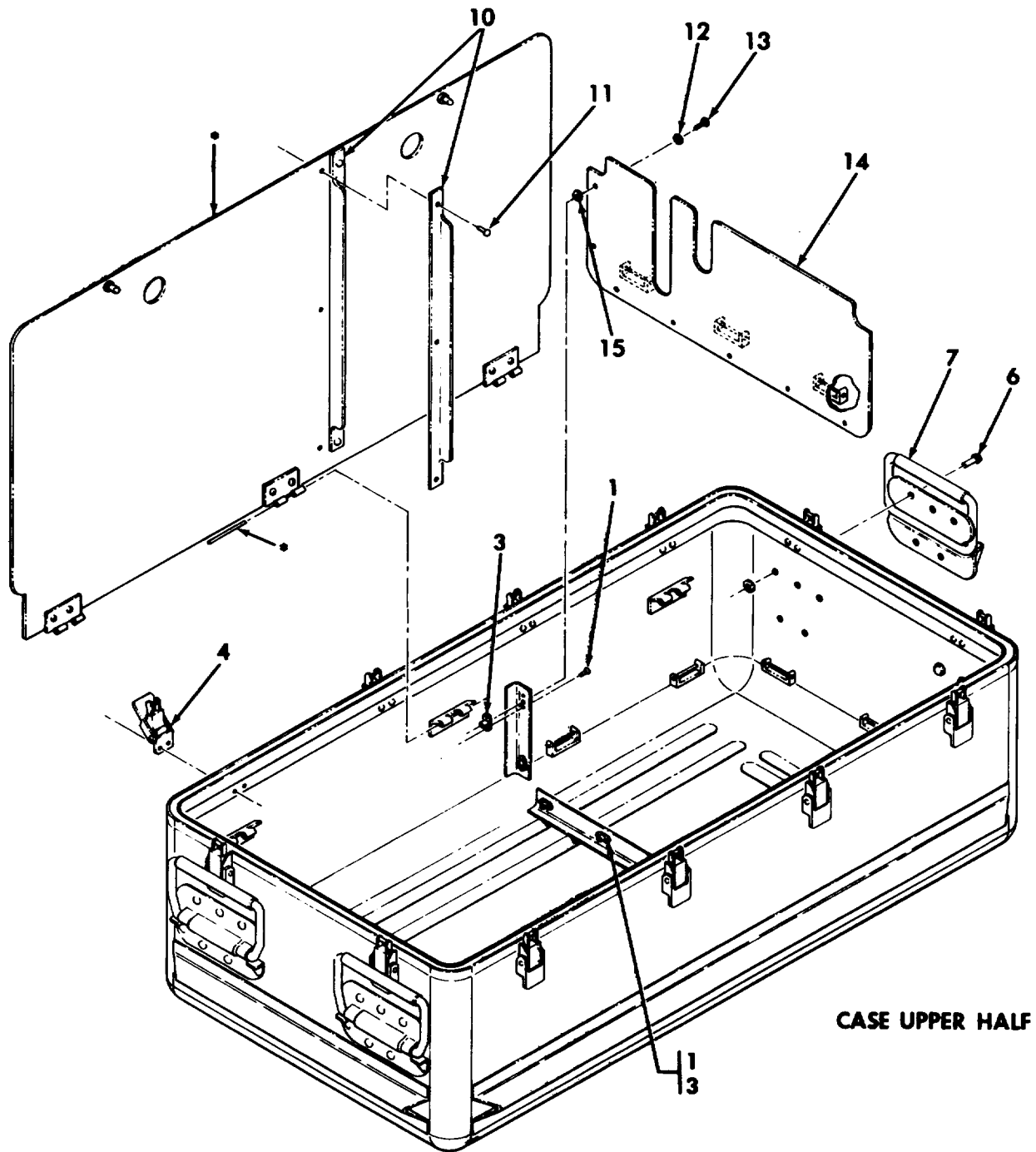

ITEMS 10 THRU 15

*FURNISHED WITH CASE

MS161817B

Figure 4. Case, test set (10275041) (functional group 0250) (sheet 2 of 2)

SECTION II

TM 9-4935-483-34P

(1) ILLUSTRATION		(2)	(3)	(4)	(5)	(6)	(7)	(8)
(a) FIG NO	(b) ITEM NO	SMR CODE	NATIONAL STOCK NUMBER	FSCM	PART NUMBER	DESCRIPTION USABLE ON CODE	U/M	QTY INC IN UNIT
4	10	PAHZZ	4935-01-042-4898	18876	10275041-9	STIFFENER..... BAN	EA	2
4	11	PAHZZ	5320-00-117-6840	96906	MS20470AD5-7	RIVET, SOLID UNIV HD, AL-ALLOY ANODIZED FIN., 5/32 DIA, 0.430 LG (750 PER LB) BAN	LB	6
4	12	PAFZZ	5310-00-550-5054	96906	MS15795-809	WASHER, FLAT BAN	EA	9
4	13	PAFZZ	5305-00-059-3660	96906	MS51958-64	SCREW, MACHINE BAN	EA	7
4	14	XDHZZ		18876	10275405	DIVIDER, COVER, TEST BAN	EA	1
4	15	PAHZZ	5365-00-229-4714	18876	10696254	SHIM..... BAN	EA	17

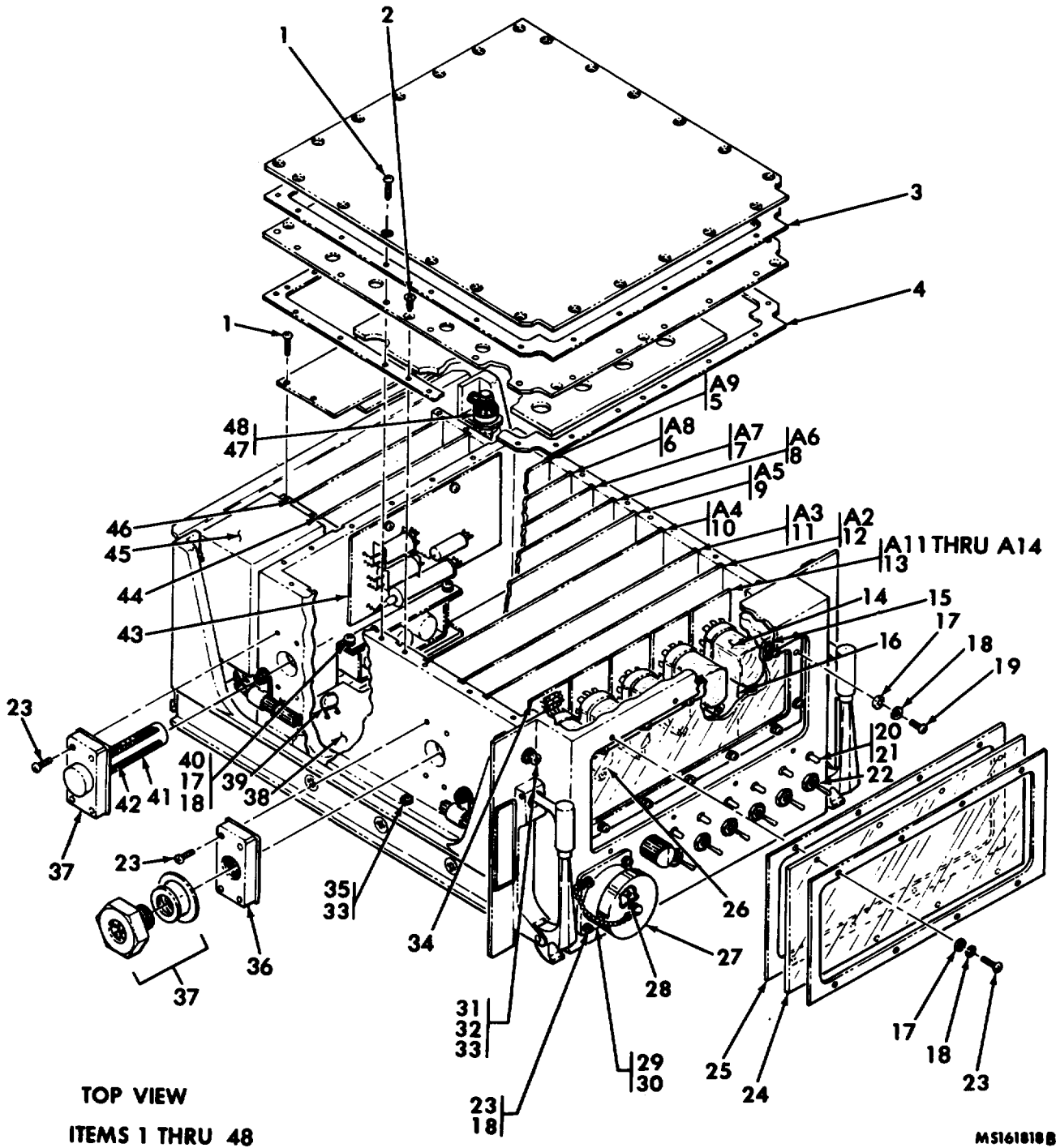

Figure 5. Digital multimeter (11569529) (functional group 0350) (sheet 1 of 2)

SECTION II

TM 9-4935-483-34P

(1) ILLUSTRATION		(2)	(3)	(4)	(5)	(6)	(7)	(8)
(a) FIG NO	(b) ITEM NO	SMR CODE	NATIONAL STOCK NUMBER	FSCM	PART NUMBER	DESCRIPTION USABLE ON CODE	U/M	QTY INC IN UNIT
						GROUP 0350 MULTIMETER, DIGITAL 11569529 (18876)		
5	1	PAHZZ	5305-00-054-5648	96906	MS51957-14	SCREW, MACHINE CROSS-RECESS-PAN-HD, CORR-RES-S, PASS-FIN NO. 4-4OUNC-2A X 5/16..... BAN	EA	57
5	2	PAHZZ	5305-00-770-2533	96906	MS51959-13	SCREW, MACHINE..... BAN	EA	8
5	3	PAHZZ	5330-00-938-8116	18876	10178738	GASKET..... BAN	EA	1
5	4	PAHZZ	5330-00-936-5278	18876	10178335	GASKET..... BAN	EA	1
5	5	PAHZZ	4935-00-938-8126	18876	10178435	REGULATOR, POWER SUP..... BAN	EA	1
5	6	PAHDD	4935-00-938-8127	18876	10178434	FUNCTION LOGIC, MODU..... BAN	EA	1
5	7	PAHDD	4935-00-938-5889	18876	10178433	CONVERTER, RADIO FRE..... BAN	EA	1
5	8	PAHZD	4935-00-938-8124	18876	10178432	CHOPPER, STABILIZED..... BAN	EA	1
5	9	PAHZZ	4935-00-938-8125	18876	10178431	CONVERTER, AC TO DC..... BAN	EA	1
5	10	PAHDD	4935-00-990-9047	18876	10178430	ATTENUATOR, MODULE..... BAN	EA	1
5	11	PAHZZ	4935-00-938-8133	18876	10118329	CONVERTER, ANALOG TO..... BAN	EA	1
5	12	PAHDD	4935-00-938-8105	18876	10118336	AUTOMATIC RANGE LOG..... BAN	EA	1
5	13	PAHZZ	4935-00-938-8122	18876	10178437	COUNTER, ELECTRICAL..... BAN	EA	4
5	14	PAHZZ	5906-00-892-8632	81349	8422	ELECTRON TUBE..... BAN	EA	4
5	15	PAHZZ	5330-00-990-9049	18876	10178693	2GASKET..... BAN	EA	1
5	16	PAHZZ	4935-00-938-8134	18876	10178327	PRINTED WIRING BOAR..... BAN	EA	1
5	17	PAFZZ	5310-00-595-6211	96906	MS15795-803	WASHER, FLAT CORR-RES-S, PASS-FIN., 0.125 ID, 0.25 OD, .0.022 THK..... BAN	EA	
24						WASHER, LOCK SPLIT, CORR-RES-S, PASS-FIN.,... 0.121 ID, 0.209 OD, 0.025 THK..... BAN	EA	41
5	18	PAHZZ	5310-00-933-8118	96906	MS35338-135	SCREW, MACHINE CROSS-RECESS-PAN-HD, CORR-RES-S, PASS-FIN., NO. 4-4OUNC-2A X 1/2..... BAN	EA	20
5	19	PAHZZ	5305-00-054-5651	96906	MS51957-17	LIGHT, INDICATOR..... BAN	EA	6
5	20	PAHZZ	6210-00-226-4542	81349	LHC82/1RT2	WASHER, LOCK SPLIT, CORR-RES-S, PASS-FIN., 0.202 ID, 0.334 OD, 0.062 THK..... BAN	EA	6
5	21	PAHZZ	5310-00-933-8120	96906	MS5338-138	SWITCH, TOGGLE..... BAN	EA	6
5	22	PAHZZ	5930-00-914-7855	96906	MS24655-281	SCREW, MACHINE CROSS-RECESS-PAN-HD CORR-RES-S, PASS-FIN., NO. 4-4OUNC-2A X 7/16..... BAN	EA	24
5	23	PAHZZ	5305-00-084-5650	96906	MS51957-16	WINDOW, OBSERVATION..... BAN	EA	1
5	24	PAHZZ	4935-00-938-8130	18876	10178331	GASKET..... BAN	EA	1
5	25	PAHZZ	5330-00-938-8117	18876	10178717	ELECTRON TUBE..... BAN	EA	1
5	26	PAHZZ	5960-00-938-5897	18876	10178375	COVER, ELECTRICAL CO..... BAN	EA	1
5	27	PAHZZ	5935-00-938-5892	18876	10179148	CONTACT, ELECTRICAL..... BAN	EA	r
5	28	PAHZZ	5999-00-818-4114	18876	10105404-2	GASKET..... BAN	EA	1
5	29	PAHZZ	5330-00-995-1613	18876	10178674-2	CONNECTOR BODY, RECE..... BAN	EA	1
5	30	PAHZZ	5935-00-928-6109	18876	10106305-1	SCREW, MACHINE CROSS-RECESS-PAN-HD, CORR-RES-S, PASS-FIN., NO. 8-32NC-2A X 5/8..... BAN	EA	2
5	31	PAHZZ	5305-00-054-6671	96906	MS51957-46	WASHER, FLAT CORR-RES-S, PASS-FIN., 0.187 ID, 0.375, 0.049 THK..... BAN	EA	2
5	32	PAHZZ	5310-00-880-5978	96906	MS15795-807	WASHER, LOCK..... BAN	EA	16
5	33	PAHZZ	5310-00-595-7203	96906	MS35338-117			

SECTION II

TM 9-4935-483-34P

(1) ILLUSTRATION		(2)	(3)	(4)	(5)	(6)	(7)	(8)
(a) FIG NO	(b) ITEM NO	SMR CODE	NATIONAL STOCK NUMBER	FSCM	PART NUMBER	DESCRIPTION USABLE ON CODE	U/M	QTY INC IN UNIT
5	34	PAHZZ	4935-00-938-8123	18876	10178436	INDICATOR, POLARITY BAN	EA	1
5	35	PAHZZ	5305-00-054-6672	96906	MS51957-47	SCREW, MACHINE CROSS-RECESS-PAN-HD, CORR-RES -S, PASS-FIN., NO. 8-32UNC-2A X 3/4 BAN	EA	8
5	36	PAHZZ	5330-00-019-2978	18876	10178699	GASKET BAN	EA	2
5	37	PAHZZ	6685-00-464-4660	96906	MS18013-3	INDICATOR, HUMIDITY BAN	EA	1
5	38	PAHZZ	4935-00-938-8129	18876	10178333	PRINTED WIRING BOAR..... BAN	EA	1
5	39	PAHZZ	5910-00-902-0335	81349	CM05CD100D03	CAPACITOR, FIXED, MIC BAN	EA	1
5	39	PAHZZ	5910-00-936-7405	81349	CM05CD150J03	CAPACITOR, FIXED, MIC BAN	EA	1
5	39	PAHZZ	5910-00-954-5496	81349	CM05ED200J03	CAPACITOR, FIXED, MIC BAN	EA	1
5	39	PAHZZ	5910-00-957-8578	81349	CM05ED240J03	CAPACITOR, FIXED BAN	EA	1
5	39	PAHZZ	5910-00-067-5697	81349	CM05ED270G03	CAPACITOR, FIXED BAN	EA	1
5	39	PAHZZ	5910-00-050-7367	81349	CM05ED300G03	CAPACITOR, FIXED BAN	EA	1
5	39	PAHZZ	5910-00-763-4038	81349	CM05ED360G03	CAPACITOR, FIXED, MIC BAN	EA	1
5	39	PAHZZ	5910-01-045-4223	81349	CM05ED390G03	CAPACITOR, FIXED, MIC BAN	EA	1
5	39	PAHZZ	5910-00-068-1334	81349	CM05ED430G03	CAPACITOR, FIXED BAN	EA	1
5	39	PAHZZ	5910-00-044-4355	81349	CM05ED470G03	CAPACITOR, FIXED BAN	EA	1
5	39	PAHZZ	5910-01-010-7561	81349	CM05ED510G03	CAPACITOR, FIXED, MIC BAN	EA	1
5	39	PAHZZ	5910-00-952-7046	81349	CM05ED560G03	CAPACITOR, FIXED, MIC BAN	EA	1
5	39	PAHZZ	5910-00-889-4975	81349	CM05ED620G03	CAPACITOR, FIXED BAN	EA	1
5	39	PAHZZ	5910-00-957-8577	81349	CM05ED680G03	CAPACITOR, FIXED BAN	EA	1
5	39	PAHZZ	5910-00-902-0031	81349	CM05CD050D03	CAPACITOR, FIXED BAN	EA	1
5	39	PAHZZ	5910-00-926-9804	81349	CM05CD080D03	CAPACITOR, FIXED BAN	EA	1
5	39	PAHZZ	5910-00-957-2054	81349	CM05ED330G03	CAPACITOR, FIXED BAN	EA	1
5	40	PAHZZ	5305-00-054-5649	96906	MS51957-15	SCREW, MACHINE CROSS-RECESS-PAN-HD, CORR-RES -S, PASS-FIN., NO. 4-40UNC-2A X 3/8 BAN	EA	2
5	41	PAHZZ	4935-00-938-8110	18876	10178328	HOLDER, DESICCATOR..... BAN	EA	1
5	42	PAHZZ	4935-00-938-8106	18876	10178330	CONTAINER, DESSICCAN BAN	EA	1
5	43	PAHZZ	4935-00-253-5834	18876	10669478	PRINTED WIRING BOAR..... BAN	EA	1
5	44	PAHZZ	4935-00-938-8121	18876	10178440	POWER SUPPLY BAN	EA	1
5	45	PAHZZ	5950-00-990-9057	18876	10178371	TRANSFORMER, POWER..... BAN	EA	1
5	46	PAHZZ	4935-01-094-4829	18876	11567980	PROGRAMMER BAN	EA	1
5	47	PAHZZ	5920-00-892-9311	81349	FHN26G1	FUSEHOLDER, EXTRACTO BAN	EA	1
5	48	PAHZZ	5920-00-050-4953	81349	F02A250V1-1/2A	FUSE, CARTRIDGE BAN	EA	1

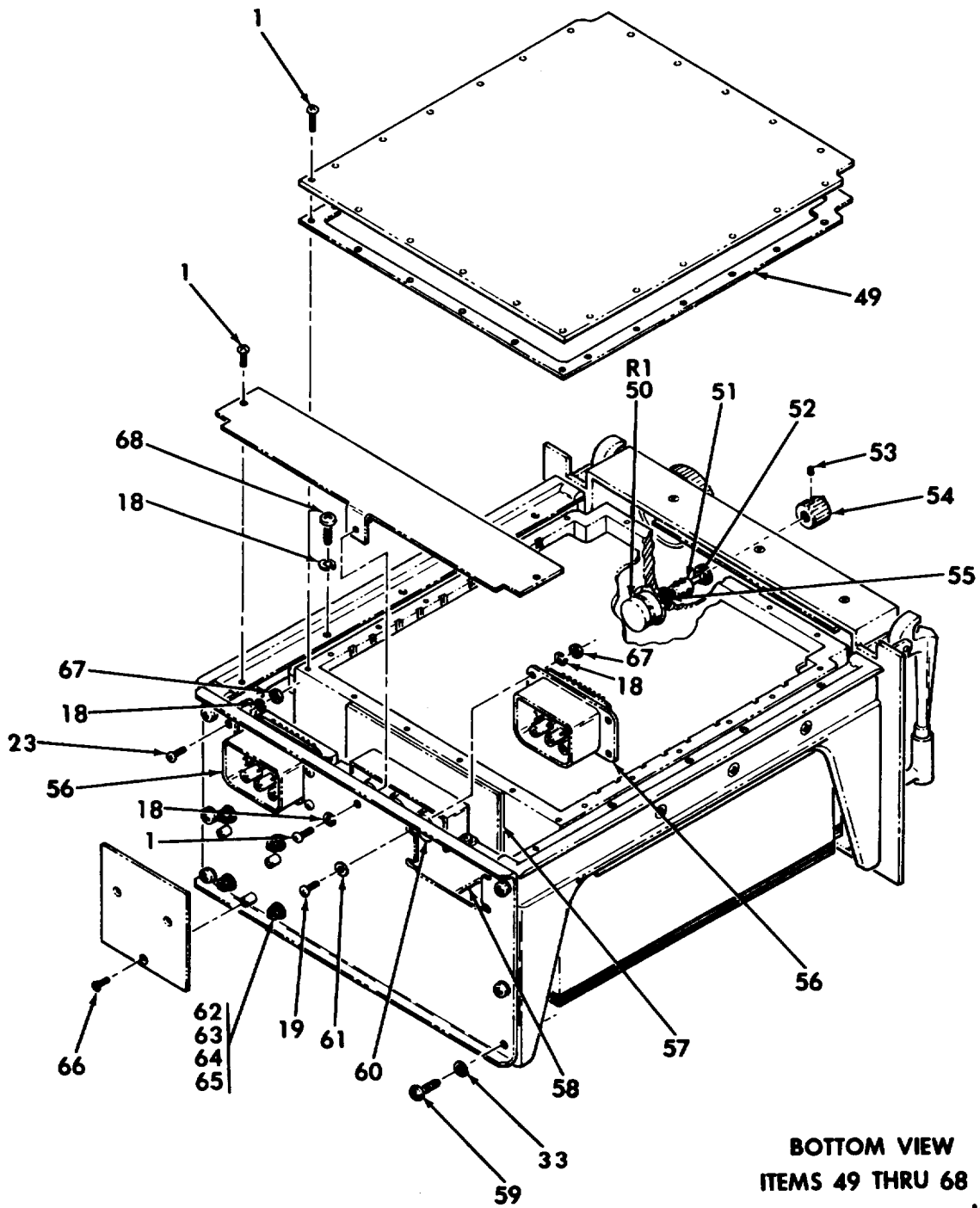

MS1618198

Figure 5. Digital multimeter (11569529) (functional group 0350) (sheet 2 of 2)

SECTION II

TM 9-4935-483-34P

(1) ILLUSTRATION		(2)	(3)	(4)	(5)	(6)	(7)	(8)
(a) FIG NO	(b) ITEM NO	SMR CODE	NATIONAL STOCK NUMBER	FSCM	PART NUMBER	DESCRIPTION USABLE ON CODE	U/M	QTY INC IN UNIT
5	49	PAHZZ	5330-00-936-5279	18876	10178703	GASKET BAN	EA	1
5	50	PAHZZ	5905-00-577-1760	81349	RV6NAYSD104A	RESISTOR, VARIABLE N BAN	EA	1
5	51	PAHZZ	3010-00-938-8109	18876	10178326	COUPLING, SHAFT, RIGI BAN	EA	1
5	52	PAHZZ	9390-00-997-2356	18876	10178325	NONMETALLIC ROD BAN	EA	1
5	53	PAHZZ	5305-00-023-7636	88044	AN565AC4H1	SETSCREW BAN	EA	1
s	54	PAHZZ	5355-00-850-9799	96906	MS91528-ON1B	KNOB BAN	EA	1
S	55	PAHZZ	5330-00-584-0266	96906	MS28775-010	PACKING, PREFORMED BAN	EA	1
5	56	PAHZZ	5935-00-089-4122	18876	10112585	CONNECTOR, RECEPTACL BAN	EA	2
5	57	PAHZZ	5330-00-034-3477	18876	10178696	GASKET BAN	EA	1
5	58	PAHZZ	4935-00-938-8128	18876	10178439	PRINTED CIRCUIT BOA BAN	EA	1
5	59	PAHZZ	5305-00-054-6670	96906	MS51957-49	SCREW, MACHINE CROSS-RECESS-PAN-HD, CORR-RES -S, PASS-FIN., NO. 8-32UNC-2A X 12 BAN	EA	6
5	60	PAHZZ	4935-00-990-9051	18876	10178438	TRANSFORMER SECONDA BAN	EA	1
5	61	PAHZZ	3120-00-812-1243	18876	9188156	BUSHING, SLEEVE BAN	EA	4
5	62	PAHZZ	5310-00-934-9761	96906	MS35649-264	NUT, PLAIN, HEXAGON 4 THK BAN	EA	8
5	63	PAHZZ	5310-00-722-5998	96906	MS15795	WASHER, FLAT CORR-RES-S, PASS-FIN., 0.156 ID, 0.312 OD, 0.035 THK BAN	EA	4
5	64	PAHZZ	5310-00-849-4627	96906	MS35338-116	WASHER, LOCK BAN	EA	4
5	65	PAHZZ	5310-00-579-3663	18876	10015465-002	WASHER, SHOULDERED BAN	EA	8
5	66	PAHZZ	5305-00-770-2579	96906	MS51959-15	SCREW, MACHINE BAN	EA	3
5	67	PAHZZ	5310-00-934-9748	96906	MS35649-244	NUT, PLAIN, HEXAGON CORR-RES-S, PASS-FIN., NO. 4-4ONC-2B, .025 W ACROSS FLATS.0.098 THK BAN	EA	8
5	68	PAHZZ	5305-00-054-6669	96906	MS51957-44	SCREW, MACHINE CORR-RES-S, PASS-FIN, 0.156, ID, 0.312 OD, 0.035 THK BAN	EA	8

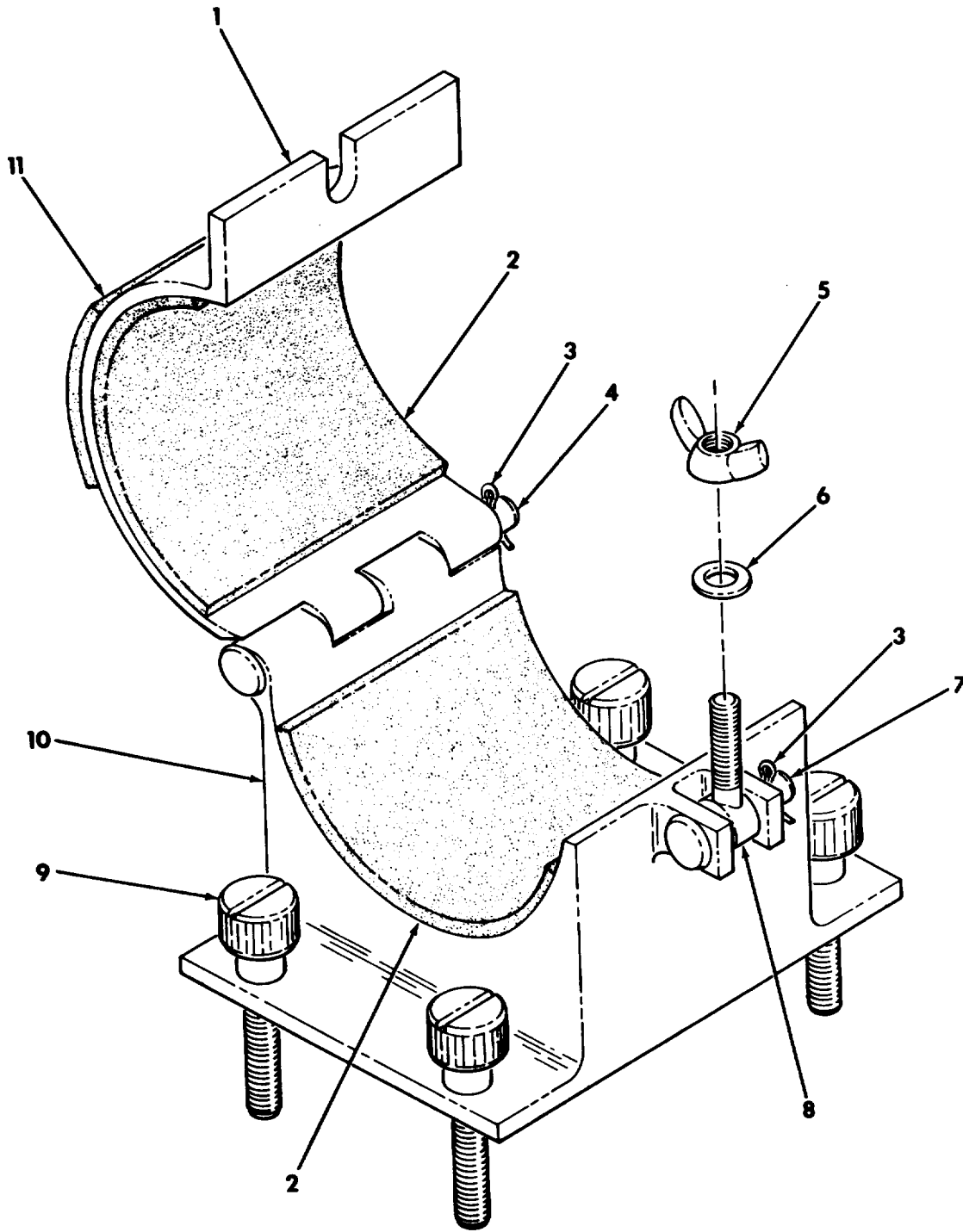

MS161820A

Figure 6. Optical element assembly (10275471) (functional group 0360)

(1) ILLUSTRATION		(2)	(3)	(4)	(5)	(6)	(7)	(8)
(a) FIG NO	(b) ITEM NO	SMR CODE	NATIONAL STOCK NUMBER	FSCM	PART NUMBER	DESCRIPTION USABLE ON CODE	U/M	QTY INC IN UNIT
						GROUP 0360 OPTICAL ELEMENT ASSEMBLY 10275471 (18876)		
6	1	XDHZZ		18876	10275396	CLAMP, OPTICAL BAN	EA	1
6	2	MFFZZ		18876	10275323-1	PAD, CUSHIONING (MFD FROM MILC46842BLK6-10THK SHT20X20)..... BAN	EA	2
6	3	PAFZZ	5315-00-839-5820	96906	MS24665-134	PIN, COTTER BAN	EA	2
6	4	PAFZZ	5315-01-027-2516	18816	10276189-9	PIN, STRAIGHT, HEADED BAN	EA	1
6	5	PAFZZ	5310-00-720-7798	96906	MS35425-19	NUT, PLAIN, WING BAN	EA	1
6	6	PAFZZ	5310-00-069-1291	80205	NAS620C8	WASHER, FLAT CORR-RES-S, PASS-FIN, 0.169 ID . 0.304 OD, 0.032 THK BAN	EA	1
6	7	PAFZZ	5315-01-033-0848	18876	10276189-5	PIN, STRAIGHT, HEADED BAN	EA	1
6	8	XDHZZ		18876	10275317	BOLT, EYE BAN	EA	1
6	9	PAHZZ	5303-00-520-2338	18876	10220005-3	FASTENER, PANEL BAN	EA	1
6	10	XDHZZ		18876	10275389	HOLDER, SECTION BAN	EA	1
6	11	MFFZZ		18876	10275323-2	PAD, CUSHIONING (MFD FROM MILC46842BLK6-10THK SHT20X20)..... BAN	EA	1

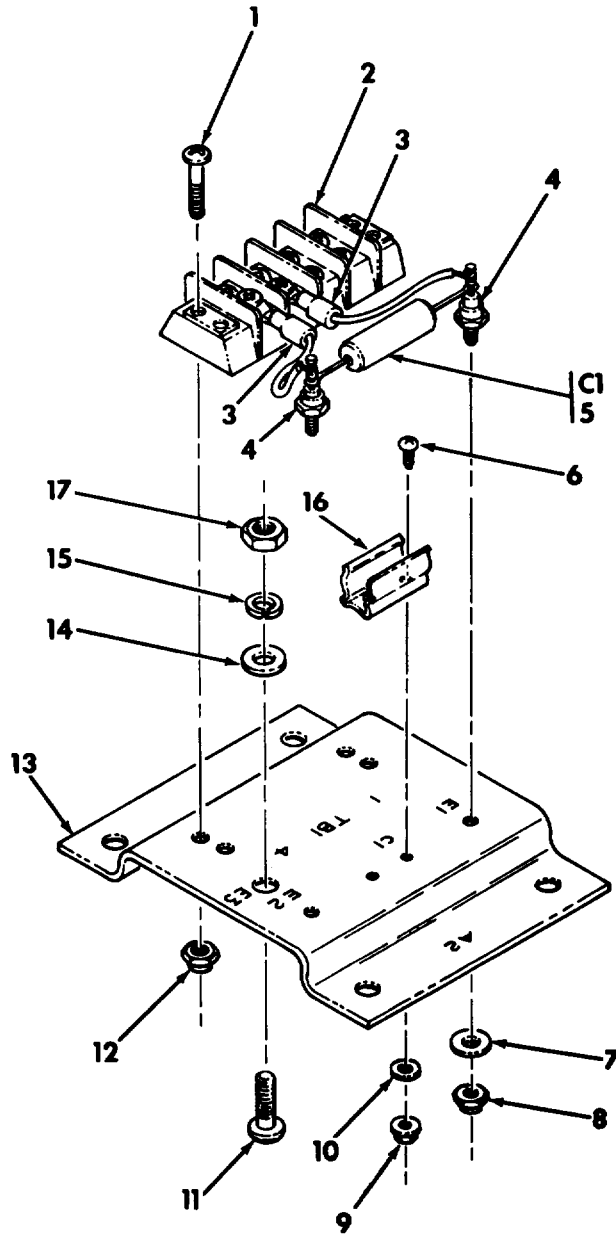

M5161821

Figure 7. Terminal board-capacitor assembly (10275379) (functional group 0370)

SECTION II

TM 9-4935-483-34P

(1) ILLUSTRATION		(2)	(3)	(4)	(5)	(6)	(7)	(8)
(a) FIG NO	(b) ITEM NO	SMR CODE	NATIONAL STOCK NUMBER	FSCM	PART NUMBER	DESCRIPTION USABLE ON CODE	U/M	QTY INC IN UNIT
						GROUP 0370 TERMINAL BOARD-CAPACITOR ASSEMBLY 10215379 (118876)		
7	1	PAHZZ	5305-00-054-6655	96906	MS51957-31	SCREW, MACHINE CROSS-RECESS-PAN-HD, CORR-RES-S, PASS-FIN., NO. 6-32UNC-2A X 5/8..... BAN	EA	4
7	2	PAHZZ	5940-00-983-6045	81349	37TB4	TERMINAL BOARD PLASTIC, 0.875 W, 0.484 H, 2.171 LG, W/4 DBLE SCREW TYPE TERM BAN	EA	1
7	3	PAHZZ	5940-00-204-8966	96906	MS25036-102	TERMINAL, LUG COP., TND FIN., 0.285 W, 1 LG BAN	EA	2
7	4	PAHZZ	5940-00-914-9919	81349	SE21XE01	TERMINAL, STUD BAN	EA	2
7	5	PAHZZ		81349	M39022-07-1031	CAPACITOR, FIXED BAN	EA	1
7	6	PAHZZ	5305-00-054-9637	96906	MS51957-3	SCREW MACHINE CROSS-RECESS-PAN-HD, CORR-RES-S, PASS-FIN., NO. 2-56NC-2C X 1/4 BAN	EA	2
7	7	PAHZZ	5310-00-187-2398	88044	AN960PD6L	WASHER, FLAT AL-ALLOY, 0.149 ID, 0.375 OD, 0.032 THK BAN	EA	2
7	8	PAHZZ	5310-00-820-7014	80205	NAS679C04M	NUT, SELF-LOCKING BAN	EA	2
7	9	PAHZZ	5310-00-813-6950	80205	NAS1291C02M	NUT, SELF-LOCKING, EX..... BAN	EA	2
7	10	PAHZZ	5310-00-183-4357	80044	AN960PD3L	WASHER, FLAT BAN	EA	2
7	11	PAHZZ	5305-00-054-6670	96906	MS51957-45	SCREW, MACHINE CROSS-RECESS-PAN-HD, CORR-RES-S, PASS-FIN., NO. 8-32UNC-2A X 1/2X 1/2..... BAN	EA	1
7	12	PAHZZ	5310-00-801-4420	80205	NAS679C06M	NUT, SELF-LOCKING BAN	EA	4
7	13	XDHZZ		18876	10275303	BRACKET, TERMINAL BAN	EA	1
7	14	PAHZZ	5310-00-880-5978	96906	MS15195-807	WASHER, FLAT CORR-RES-S, PASS-FIN., 0.187 ID, 0.375 OD, 0.049 THK BAN	EA	1
7	15	PAFZZ	5310-00-933-8119	96906	MS35338-137	WASHER, LOCK SPLIT, CORR-RES-S, PASS-FIN., 0.293 OD, 0.055 THK BAN	EA	1
7	16	PAHZZ	5340-00-482-6872	81349	M24066-2-020	CLIP, SPRING TENSION BAN	EA	1
7	17	PAHZZ	5310-00-934-9759	96906	MS35649-284	NUT, PLAIN, HEXAGON CORR-RES-S, PASS-FIN., NO.8-32UNC-2B, 0.344 W ACROSS FLATS, 0.13 THK BAN	EA	1

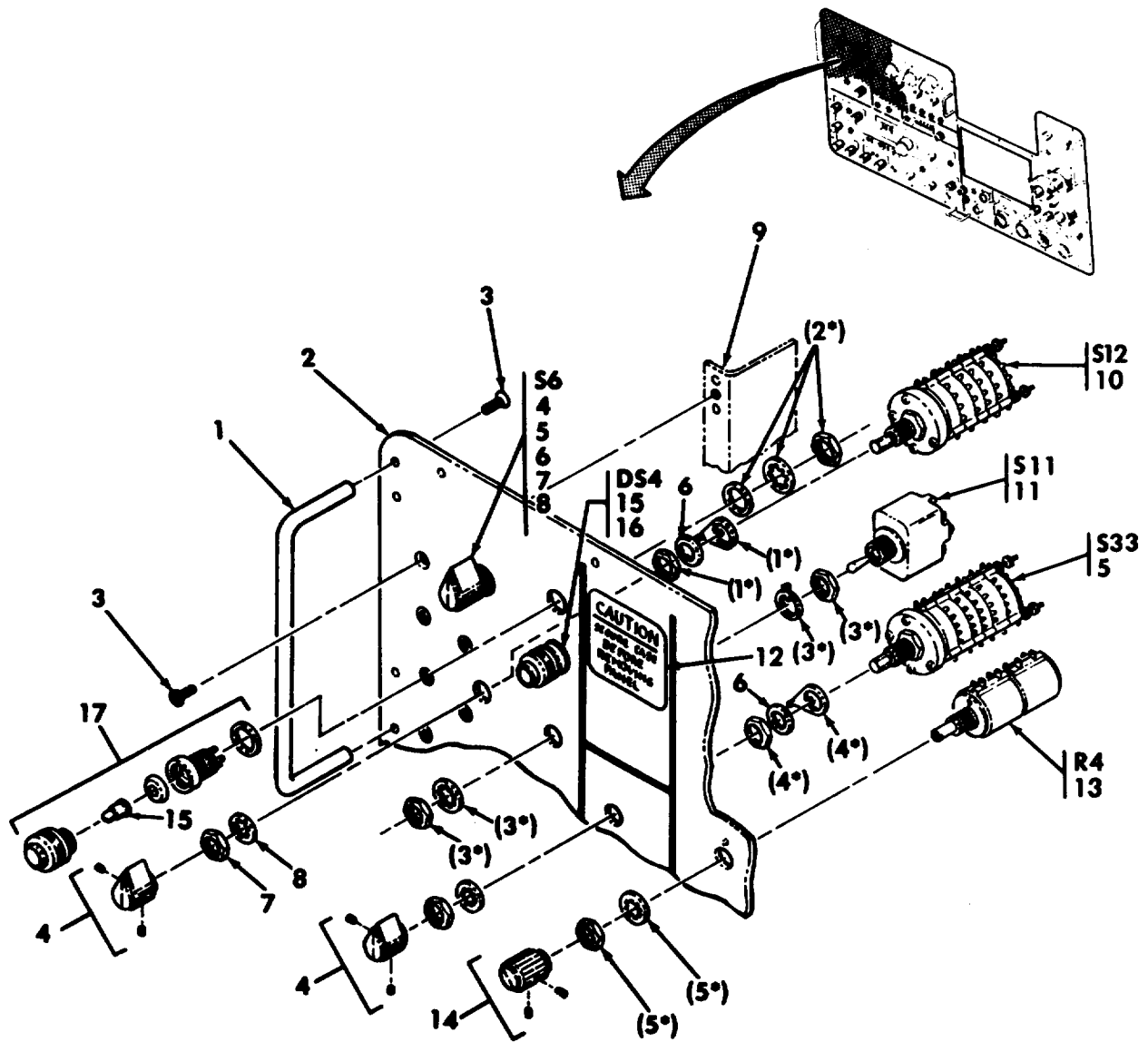

ITEMS 1 THRU 17

- (1°) FURNISHED WITH ITEM 10
- (2°) FURNISHED WITH ITEM 17
- (3°) FURNISHED WITH ITEM 11
- (4°) FURNISHED WITH ITEM 5
- (5°) FURNISHED WITH ITEM 13

MS161822B

Figure 8. Test set subassembly (10275046) (functional group 0380) (sheet 1 of 8)

(1) ILLUSTRATION		(2)	(3)	(4)	(5)	(6)	(7)	(8)
(a) FIG NO	(b) ITEM NO	SMR CODE	NATIONAL STOCK NUMBER	FSCM	PART NUMBER	DESCRIPTION USABLE ON CODE	U/M	QTY INC IN UNIT
						GROUP 0380 TEST SET SUBASSEMBLY, GUIDED MISSILE SYSTEM 10275046 (18876)		
8	1	PAFZZ	5340-00-984-8854	96906	MS39087-1	HANDLE, BOW BAN	EA	2
8	2	XDHZZ		18876	10275013	PANEL, MOUNTING..... BAN	EA	1
8	3	PAFZZ	5305-00-959-4158	96906	MS24693C273	SCREW, MACHINE..... BAN	EA	23
8	4	PAFZZ	5355-00-556-0145	96906	MS91528-1K2B	KNOB BAN	EA	11
8	5	PAHZZ	5930-01-012-7977	18876	10275062-1	SWITCH, ROTARY..... BAN	EA	2
8	6	PAFZZ	5310-00-183-4355	88044	AN960C616L	WASHER, FLAT CORR-RES-S, PASS-FIN., 0.39 ID, 0.625 OD, 0.032 THK BAN	EA	EA
11								
8	7	PAHZZ	5310-00-138-9806	96906	MS25082-C20	NUT, PLAIN, HEXAGON BAN	EA	11
8	8	PAFZZ	5310-00-180-0277	96906	MS35333-76	WASHER, LOCK BAN	EA	11
8	9	XDHHH		18876	10275006	CHASSIS ASSEMBLY (FOR PARTS SEE FG 0385) .. BAN	EA	1
8	10	PAHZZ	5930-01-010-5405	18876	1075061-8	SWITCH, ROTARY..... BAN	EA	1
8	11	PAHZZ	5930-00-865-1329	18876	10220015-2	SWITCH, TOGGLE..... BAN	EA	4
8	12	XDDZZ		18876	10275479	PLATE, INSTRUMENT..... BAN	EA	1
8	13	PAFZZ	5905-01-013-3180	18876	10275363-2	RESISTOR, VARIABLE, W. BAN	EA	1
8	14	PAFZZ	5355-00-556-0151	96906	MS91528-1D2B	KNOB BAN	EA	11
8	15	PAFZZ	6240-00-155-7836	96906	MS25237-327	LAMP, INCANDESCENT 28 V, 0.04 AMP, 1C-21 TUN-FIL, MIDGET FLGD BASE, T-1-3/4 BULB, CLEAR, WHITE LIGHT, 1,000 HR RATED LIFE, 5/8 LG BAN	EA	4
8	16	PAFZZ	6210-00-487-3017	18876	10275912-2	LIGHT, INDICATOR..... BAN	EA	1
8	17	PAFZZ	6210-00-266-8310	18876	10275912-3	LIGHT, INDICATOR..... BAN	EA	1

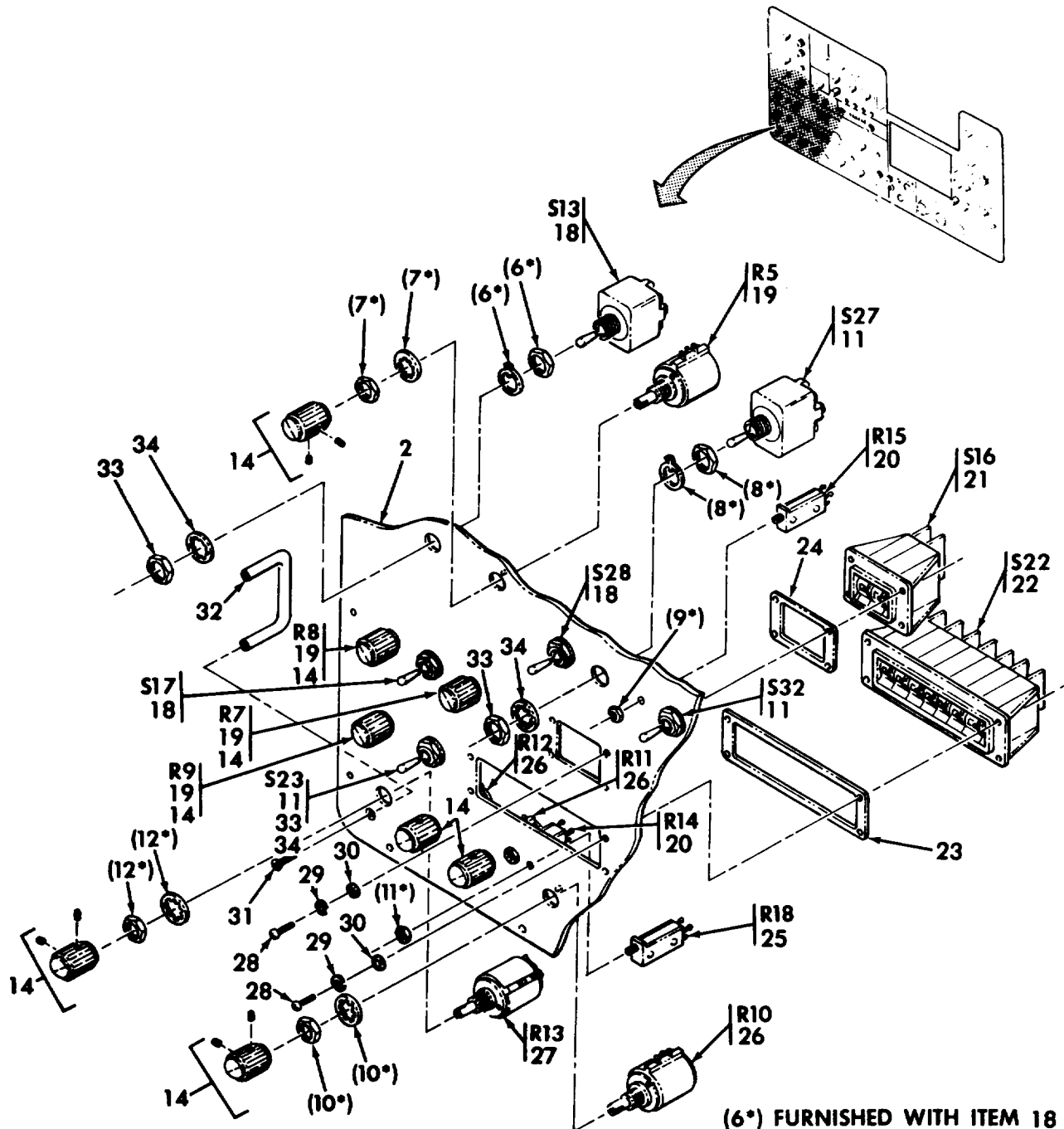

ITEMS 18 THRU 34

- (6°) FURNISHED WITH ITEM 18
- (7°) FURNISHED WITH ITEM 19
- (8°) FURNISHED WITH ITEM 11
- (9°) FURNISHED WITH ITEM 20
- (10°) FURNISHED WITH ITEM 26
- (11°) FURNISHED WITH ITEM 25
- (12°) FURNISHED WITH ITEM 27

MS1618238

Figure 8. Test set subassembly (10275046) (functional group 0380) (sheet 2 of 8)

SECTION II

TM 9-4935-483-34P

(1) ILLUSTRATION		(2)	(3)	(4)	(5)	(6)	(7)	(8)
(a) FIG NO	(b) ITEM NO	SMR CODE	NATIONAL STOCK NUMBER	FSCM	PART NUMBER	DESCRIPTION USABLE ON CODE	U/M	QTY INC IN UNIT
8	18	PAHZZ	5930-01-006-7830	18876	10220015-3	SWITCH, TOGGLE..... BAN	EA	5
8	19	PAHZZ	5905-01-024-9103	18876	10275362-3	RESISTOR, VARIABLE, W BAN	EA	7
8	20	PAFZZ	5905-01-017-5850	18876	10211050-11	RESISTOR, VARIABLE, W BAN	EA	2
8	21	PAHZZ	5930-01-007-6805	18876	10275187	SWITCH ASSEMBLY BAN	EA	1
8	22	PAHZZ	5930-01-006-7976	18876	1025367	SWITCH ASSEMBLY BAN	EA	1
8	23	MHHZZ		18876	10215480-1	GASKET (MFD FROM 5999-01-028-0147)..... BAN	EA	4
8	24	MHHZZ		18876	10275480-3	GASKET (MFD FROM 5999-01-028-0147)..... BAN	EA	1
8	25	PAFZZ	5905-01-100-6929	18876	10211050-9	RESISTOR, VARIABLE, W BAN	EA	2
8	26	PAFZZ	5905-01-006-7704	18876	10275362-2	RESISTOR, VARIABLE W CROSS-RECESS-PAN-HD, COR R-RES-S, PASS-FIN., NO. 6-32UNC-2A X 3/8-..... BAN	EA	5
8	27	PAFZZ	5905-01-005-9767	18876	10275362-4	RESISTOR, VARIABLE, W BAN	EA	1
8	28	PAFZZ	5305-00-054-5640	96906	MS51957-6	SCREW MACHINE CROSS-RECESS-PAN-HD, CORR-RES -S, PASS-FIN NO., 2-56UNC-2A X 7/16 BAN	EA	12
8	29	PAFZZ	5310-00-928-2690	96906	MS35338-134	WASHER, LOCK SPLIT, CORR-RES-S, PASS-FIN., 0.094 ID, 0.172 OD, 0.02 THK2A X 3/8 BAN	EA	12
8	30	PAFZZ	5310-00-595-6761	96906	MS15795-802	WASHER, FLAT CORR-RES-S, PASS-FIN., 0.093 ID, 0.25 OD, 0.025 THK BAN	EA	EA
60								
8	31	PAFZZ	5305-00-958-2918	96906	MS24693C26	SCREW, MACHINE BAN	EA	4
8	32	PAFZZ	5340-01-008-1318	18876	9011640	HANDLE BAN	EA	3
8	33	PAHZZ	5310-00-137-3068	96906	MS25082C21	NUT, PLAIN, HEXAGON BAN	EA	15
8	34	PAHZZ	5310-00-282-9059	18876	PMS35333-001-0	WASHER, LOCK BAN	EA	15

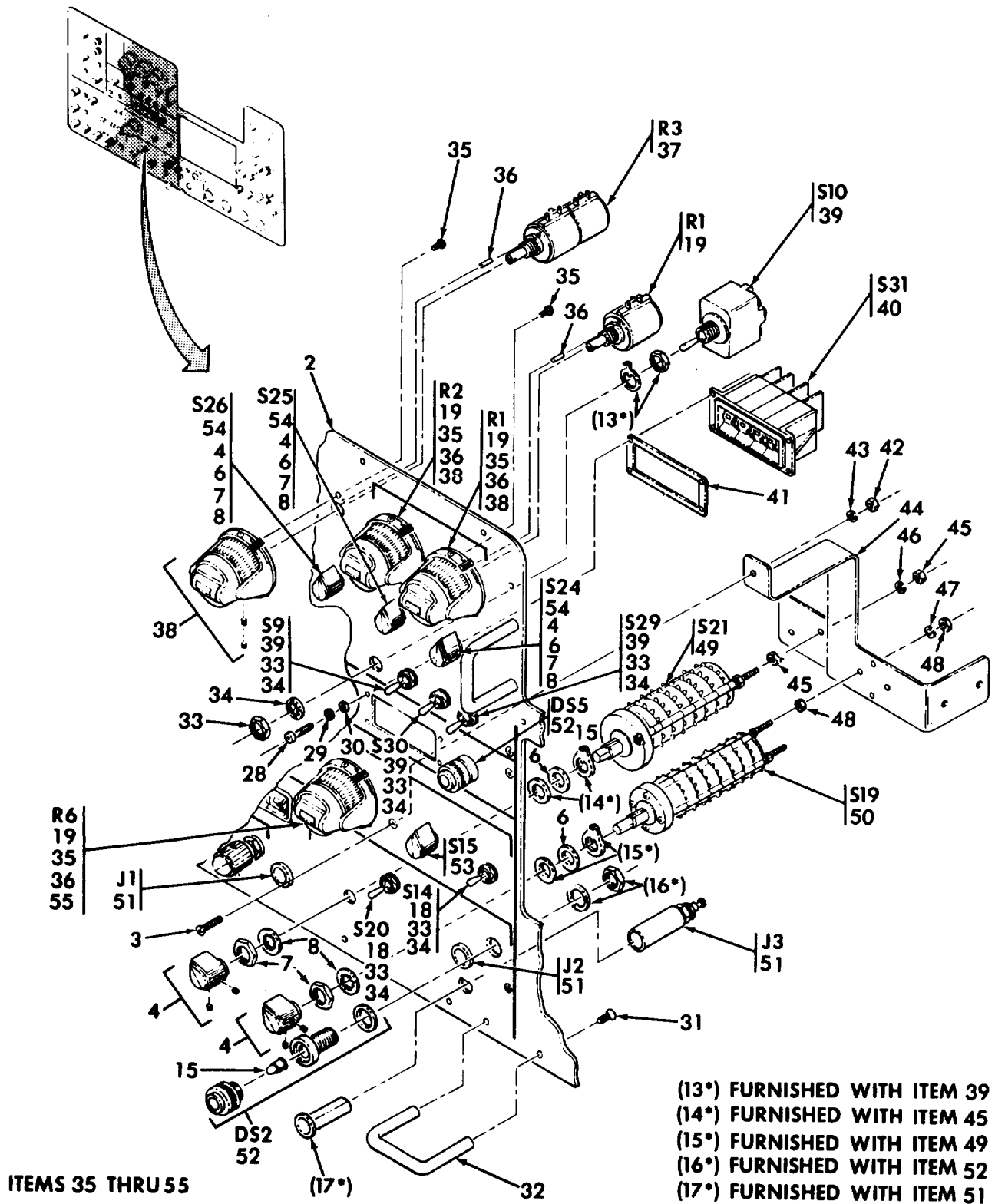

MS161824B

Figure 8. Test set subassembly (10275046) (functional group 0380) (sheet 3 of 8)

SECTION II

TM 9-4935-483-34P

(1) ILLUSTRATION		(2)	(3)	(4)	(5)	(6)	(7)	(8)
(a) FIG NO	(b) ITEM NO	SMR CODE	NATIONAL STOCK NUMBER	FSCM	PART NUMBER	DESCRIPTION USABLE ON CODE	U/M	QTY INC IN UNIT
8	35	PAFZZ	5305-00-531-0137	88044	AN565DC6N2	SETSCREW BAN	EA	4
8	36	PAFZZ	5315-00-253-8226	80205	NAS1407N4M2	PIN, SPRING BAN	EA	4
8	37	PAFZZ	5905-05-010-1044	18876	10275363-3	RESISTOR, VARIABLE, W BAN	EA	1
8	38	XDFZZ		18876	10275399-1	DIAL, CONTROL BAN	EA	3
8	39	PAHZZ	5930-00-854-3115	18876	10220015	SWITCH, TOGGLE BAN	EA	6
8	40	PAHZZ	5930-01-007-2205	18876	10275366	SWITCH ASSEMBLY BAN	EA	1
8	41	MHHZZ		18876	10275480-2	GASKET (MFD FROM MIS11284/11) BAN	EA	1
8	42	PAFZZ	5310-00-926-1835	96906	MS21083C3	NUT, SELF-LOCKING BAN	EA	20
8	43	PAFZZ	5310-00-167-0801	88044	AN960C10	WASHER, FLAT CORR-RES-S, PASS-FIN., 13/64 ID, 7/16 OD, 1/16 THK BAN	EA	EA
21								
8	44	XDFZZ		18876	10275243	BRACKET, DOUBLE BAN	EA	1
8	45	PAFZZ	5310-00-937-0296	80205	NAS671-1	NUT, PLAIN, HEXAGON BAN	EA	8
8	46	PAFZZ	5310-00-982-6580	96906	MS27183-1	WASHER, FLAT BAN	EA	4
8	47	PAFZZ	5310-00-721-5762	80205	NAS620-0	WASHER, FLAT BAN	EA	4
8	48	PAFZZ	5310-00-773-8680	80205	NAS671-0	NUT PLAIN HEXAGON BAN	EA	8
8	49	PAHZZ	5930-01-009-0231	18876	10275061-1	SWITCH, ROTARY BAN	EA	1
8	50	PAHZZ	5930-01-006-7825	18876	10275062-2	SWITCH, ROTARY BAN	EA	1
8	51	PAFZZ	5935-01-006-7766	18876	10275005	JACK, TIP BAN	EA	3
8	52	PAFZZ	6210-00-124-5249	18876	10275912-4	LIGHT, INDICATOR BAN	EA	2
8	53	PAHZZ	5930-01-007-1753	18876	10275061-9	SWITCH, ROTARY BAN	EA	2
8	54	PAHZZ	5930-01-007-1749	18876	10275061-2	SWITCH, ROTARY BAN	EA	3
8	55	XDFZZ		18876	10275399-2	DIAL CONTROL BAN	EA	1

(1) ILLUSTRATION		(2)	(3)	(4)	(5)	(6)	(7)	(8)
(a) FIG NO	(b) ITEM NO	SMR CODE	NATIONAL STOCK NUMBER	FSCM	PART NUMBER	DESCRIPTION USABLE ON CODE	U/M	QTY INC IN UNIT
8	56	PAFZZ	5925-00-405-7952	81349	M390193-48	CIRCUIT BREAKER BAN	EA	1
8	61	XDFZZ		18876	10275242	BRACKET,ANGLE BAN	EA	1
8	57	PAFZZ	5310-00-939-0849	96906	MS10283C04	NUT,SELF-LOCKING,HE CORR-RES-S, PASS-FIN.,... NO.4-40UNC-38. 0.251WACROSSFLATS, 0.12 5H BAN	EA	25
8	58	PAFZZ	5310-00-782-1349	96906	MS15195-804	WASHER.FLAT BAN	EA	24
8	59	XDHXX		18876	10275089	WIRING HARNESS (FOR REPAIR PARTS SEE FG 0530) BAN	EA	1
8	60	PAHZZ	5915-01-009-6396	18876	10275036	FILTER.RADIO FREQUE BAN	EA	1
8	62	PAHZZ	5930-01-001-1751	18076	10275061-3	SWITCH.ROTARV BAN	EA	1
8	63	PAFZZ	5305-00-059-3661	96906	MS51958-65	SCREW,MACHINE CROSS-RECESS-PAN-HD, CORR-RES -S, PASS-FIN, NO BAN	EA	4
8	64	PAFZZ	5340-00-106-0551	96906	MS21919DG10	CLAMP,LOOP AL-ALLOY.W/RU CUSION,0.625 ID 0.0.375 W, .0.04 THK BAN	EA	1
8	65	XDHZZ		18876	10275478	SHIM..... BAN	EA	1
8	66	PAFHXX	4935-080-02-5072	18816	10215088	SWITCH ASSEMBLY, MON (FOR REPAIR PARTS SEE FG 0525)..... BAN	EA	1
8	67	PAFZZ	5305-00-054-6653	96906	MS51957-29	SCREW, MACHINE BAN	EA	18
8	68	PAFZZ	5940-00-500-7227	18876	9062376	TERMINAL,LUG BAN	EA	4
8	68A	PAHZZ	5910-00-114-0805	81349	M39014/05-2231	CAPACITOR,FIXED.CER BAN	EA	2
8	69	PAFZZ	5310-00-933-8120	96906	MS35338-138	WASHER.LOCK BAN	EA	1
8	70	PAFZZ	5305-00-059-3663	96906	MS51958-67	SCREW.MACHINE BAN	EA	1
8	71	PAFZZ	5310-00-883-9384	96906	MS15795-842	WASHER, FLAT BAN	EA	1
8	72	PAHZZ	5970-00-672-0982	18876	9156878-3	INSULATOR, BUSHING BAN	EA	1
8	73	PAHZZ	5905-01-038-7838	81349	RLR07C2001FR	RESISTOR, FIXED.FILM BAN	EA	2
8	74	PAHZZ		81349	SE196D01S	TERMINAL.STUD AN	EA	4
8	75	PAHZZ	5310-00-933-8118	96906	MS35338-135	WASHER.LOCK BAN	EA	4
8	78	PAFZZ	5935-00-816-2459	18876	10275361	CONNECTOR.RECPTACL..... BAN	EA	4
8	76	PAHZZ	5310-00-934-9148	96906	MS35649-244	NUT,PLAIN.HEXAGON CORR-RES-S,PASS-FIN.,NO. 4 -40UNC-2B,.0.25 W ACROSS FLATI.O.098 T BAN	EA	4
8	79	PAFZZ	5935-00-121-0003	81349	M39012/1-0003	CONNECTOR.RECEPTACL..... BAN	EA	4
8	77	MHHZZ		18876	10275309-1	SHIELDING GASKET (MFD FROM MIS11284/11BAN	EA	4
8	80	PAFZZ	5310-00-720-8549	96906	M535426-13	NUT,PLAINING..... BAN	EA	1
8	81	PAFZZ	5305-00-054-5651	96906	MS5959-17	SCREW,MACHINE CROSS-RECESS-PAN-HD, CORR-RES S,PASS-FIIN.,NO. 4-40UNC-2A X 1/2 BAN	EA	27
8	82	XDFZZ		18876	10275034	BEZEL,INSTRUMENT BAN	EA	3
8	83	XDFZZ		18816	102S5205-5	POST CROSS-RECESS-PAN-HO,C0R8-RES-S.PASS-FIN NO.4-40UNC-2A X 1/2.....	EA	9
8	84	XDFZZ		18876	10275159	DIAL.CONTROL BAN	EA	3
8	85	XDFZZ		18876	10275053	DIAL,CONTROL BAN	EA	1
8	86	PAFZZ	5308-00-054-6652	96906	MS51957-28	SCREW.MACHINE 3/8..... BAN	EA	6
8	87	PAFZZ	6240-00-183-0120	18876	10652926	LAMP, GLOW BAN	EA	1
8	88	PAFZZ	6210-00-919-4693	18876	10275912-1	LIGHT.INOICATO..... BAN	EA	1

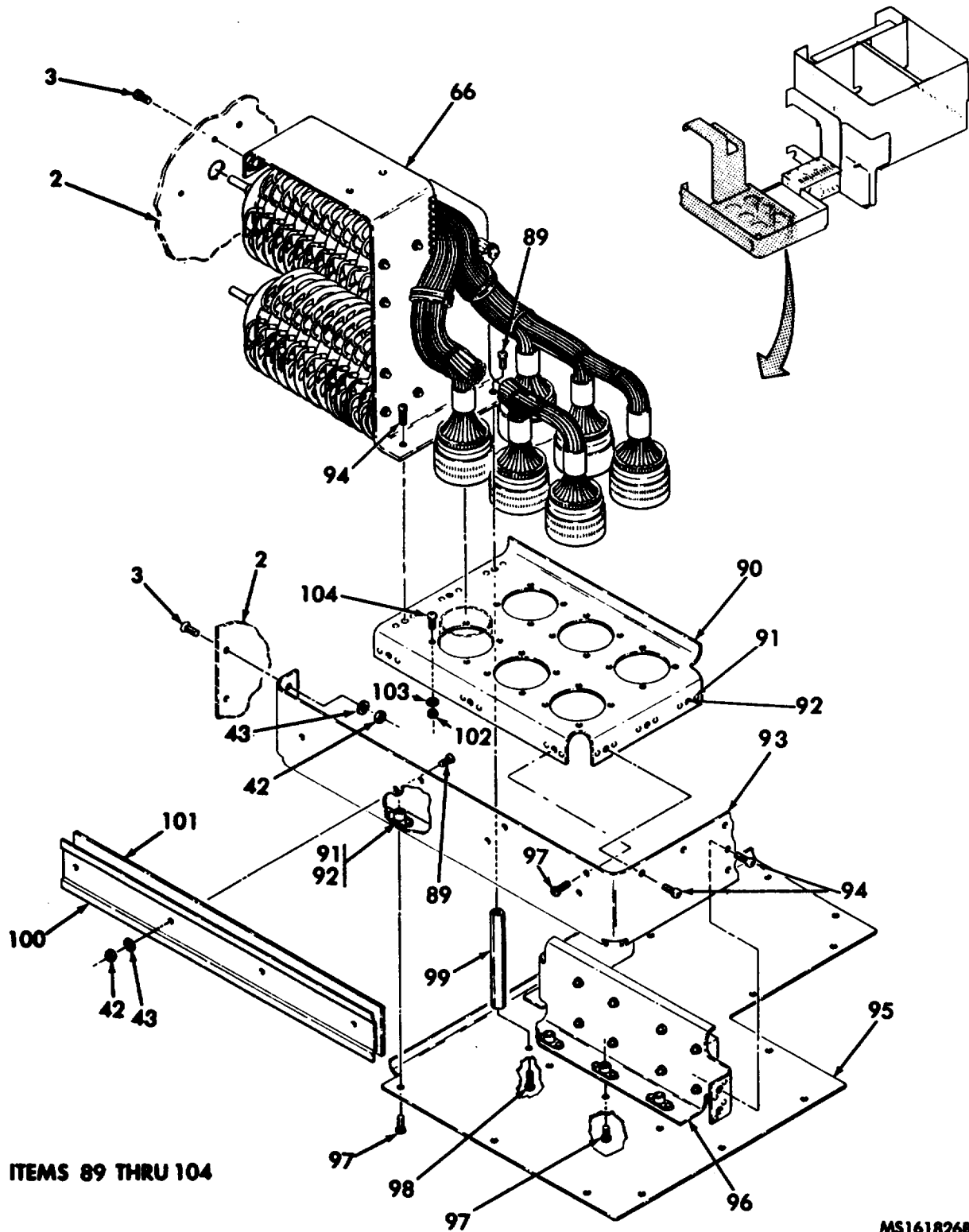
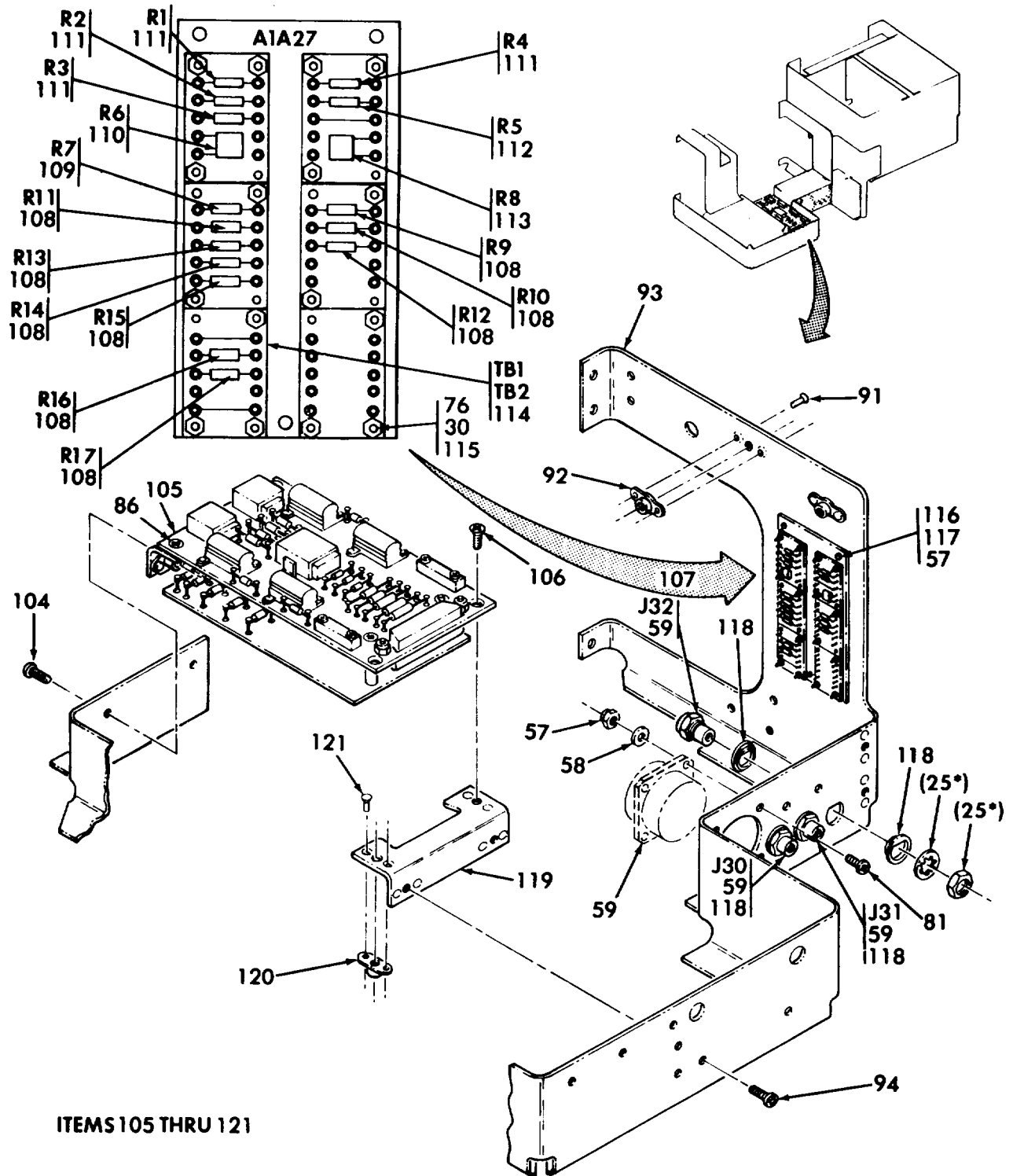

Figure 8. Test Subassembly (10275046) (functional group 0380) (sheet 5 of 8)

SECTION II

TM 9-4935-483-34P

(1) ILLUSTRATION		(2)	(3)	(4)	(5)	(6)	(7)	(8)
(a) FIG NO	(b) ITEM NO	SMR CODE	NATIONAL STOCK NUMBER	FSCM	PART NUMBER	DESCRIPTION USABLE ON CODE	U/M	QTY INC IN UNIT
8	89	PAFZZ	5305-00-059-3659	96906	MS51958-63	SCREW, MACHINE CROSS-RECESS-PAN HD,CORR -RES-S, PASS-FIN. NO.10-32UNF-2A X 1/2..... BAN	EA	7
8	90	XDHHH		18876	10275012	PLATE, RETAINING BAN	EA	1
8	91	PAHZZ	5320-00-117-6939	96906	MS20426AD3-5	RIVET,SOLID 100 DEG CK-HD, AL-ALLOY, ANODIZED FIN 3/32 DIA, 5/16 LG (3) 168PER LB) BAN	EA	30
8	92	PAFZZ	5310-00-777-5787	96906	MS21059L08	NUT, SELF-LOCKING, PL BAN	EA	15
8	93	XDHZZ		18816	10275011-1	PLATE.SUPPORT BAN	EA	1
8	94	PAFZZ	5305-00-0546670	96906	MS1957-45	SCREW, MACHINE CROSS-RECESS-PAN HD,CORR -RES-S, PASS-FIN.,NO. 8-32UNC-2A X 1/2..... BAN	EA	18
8	95	XDFZZ		18816	10275014	COVER PLATE.CHASSIS BAN	EA	1
8	96	XDHHH		18816	10275305	ELECTRONIC (FOR REPAIR PARTS SEE FG ... BAN 0510)	EA	1
8	97	PAFZZ	5305-00-097-5835	96906	MS24693C50	SCREW, MACHINE CROSS RECESS FL-CK-HD, COR-RES -S,PASS-FIN..NO.8-32NC-2A X 0.5..... BAN	EA	25
8	98	PAFZZ	5305-00-051-0227	96906	MS24693C272	SCREW. MACHINE BAN	EA	1
8	99	XDFZZ		18816	10275056	POST..... BAN	EA	1
8	100	XDHZZ		18816	10275253-1	SLIDE, DRAWER BAN	EA	1
8	101	XDFZZ		18876	10275195-3	SPACER.PLATE..... BAN	EA	1
8	102	PAFZZ	5310-00-925-9646	96906	MS21083C06	NUT, SELF-LOCKING, HE BAN	EA	24
8	103	PAFZZ	5310-00-531-9514	88044	AN960C6	WASHER, FLAT CORR-RES-S,PASS-FIN. O.149 ID, 0.0.375 OD, 0.032 THK BAN	EA	24
8	105	XDDHH		18876	10275285	PANEL SUBASSEMBLY (FOR REPAIR PARTS SEE FG 0515..... BAN	EA	1
8	104	PAFZZ	5305-00-054-6654	96906	MS51957-30	SCREW. MACHINE CROSS-RECESS-PAN-HD, CORR-RES -S, PASS-FIN.,NO 6-32UNC-2A X Z 1/2..... BAN	EA	26



ITEMS 105 THRU 121

25* FURNISHED WITH ITEM 59

MS161827B

Figure 8. Test set subassembly (10275046) (functional group 0380) (sheet 6 of 8)

(1) ILLUSTRATION		(2)	(3)	(4)	(5)	(6)	(7)	(8)
(a) FIG NO	(b) ITEM NO	SMR CODE	NATIONAL STOCK NUMBER	FSCM	PART NUMBER	DESCRIPTION USABLE ON CODE	U/M	QTY INC IN UNIT
8	106	PAFZZ	5305-00-088-9665	96906	MS24693C29	SCREW, MACHINE BAN	EA	2
8	107	PAFFZ	5905-01-059-5245	18876	10276624	RESISTOR ASSEMBLY BAN	EA	1
8	107	PAFZZ	5905-01-099-8204	81349	RNC90Y56K820BP	RESISTOR, FIXED, FILM BAN	EA	1
8	108	PAFZZ	5905-00-223-2610	81349	RLR07C51ROGR	RESISTOR, FIXED, FILM BAN	EA	9
8	109	PAFZZ	5905-00-452-0741	81349	RNC60H3741FS	RESISTOR, FIXED, FILM BAN	EA	1
8	110	PAFZZ	5905-01-005-9351	18876	10275426-188	RESISTOR, FIXED, FILM BAN	EA	1
8	111	PAFZZ	5905-00-004-6077	81349	RNC60H1020FS	RESISTOR, FIXED, FILM BAN	EA	4
8	112	PAFZZ	5905-00-759-8968	81349	RNC60H49R9FS	RESISTOR, FIXED, FILM BAN	EA	1
8	114	XDHZZ		18876	10275307-3	TERMINAL, BOARD BAN	EA	2
8	115	PAFZZ	5305-00-732-9194	80205	NAS1189-02P5L	SCREW, SELF-LOCKING BAN	EA	16
8	116	PAHZZ	5305-00-054-5649	96906	MS51957-15	SCREW, MACHINE BAN	EA	3
8	117	PAFZZ	5310-00-595-6211	96906	MS15795-803	WASHER, FLAT CORR-RES-S, PASS-FIN.,O.125 ID,.0.25	EA	
2						OD, 0.022 THK BAN		
8	118	PAHZZ	5970-00-177-1548	18876	10275445	INSULATOR, BUSHING BAN	EA	6
8	119	XDHHH		15876	10275073	BRACKET, ANGLE BAN	EA	1
8	120	PAHZZ	5310-00-777-5785	96906	MS21059L06	NUT,SELF-LOCKING,PL BAN	EA	4
8	121	PAHZZ	5320-00-117-6938	96906	MS20426AD3-4	RIVET,SOLID 100 DEG CK-HD, AL-ALLOY, ANODIZED FIN .,3/32 DIA ¼ LG (3,663 PER LB) BAN	EA	8

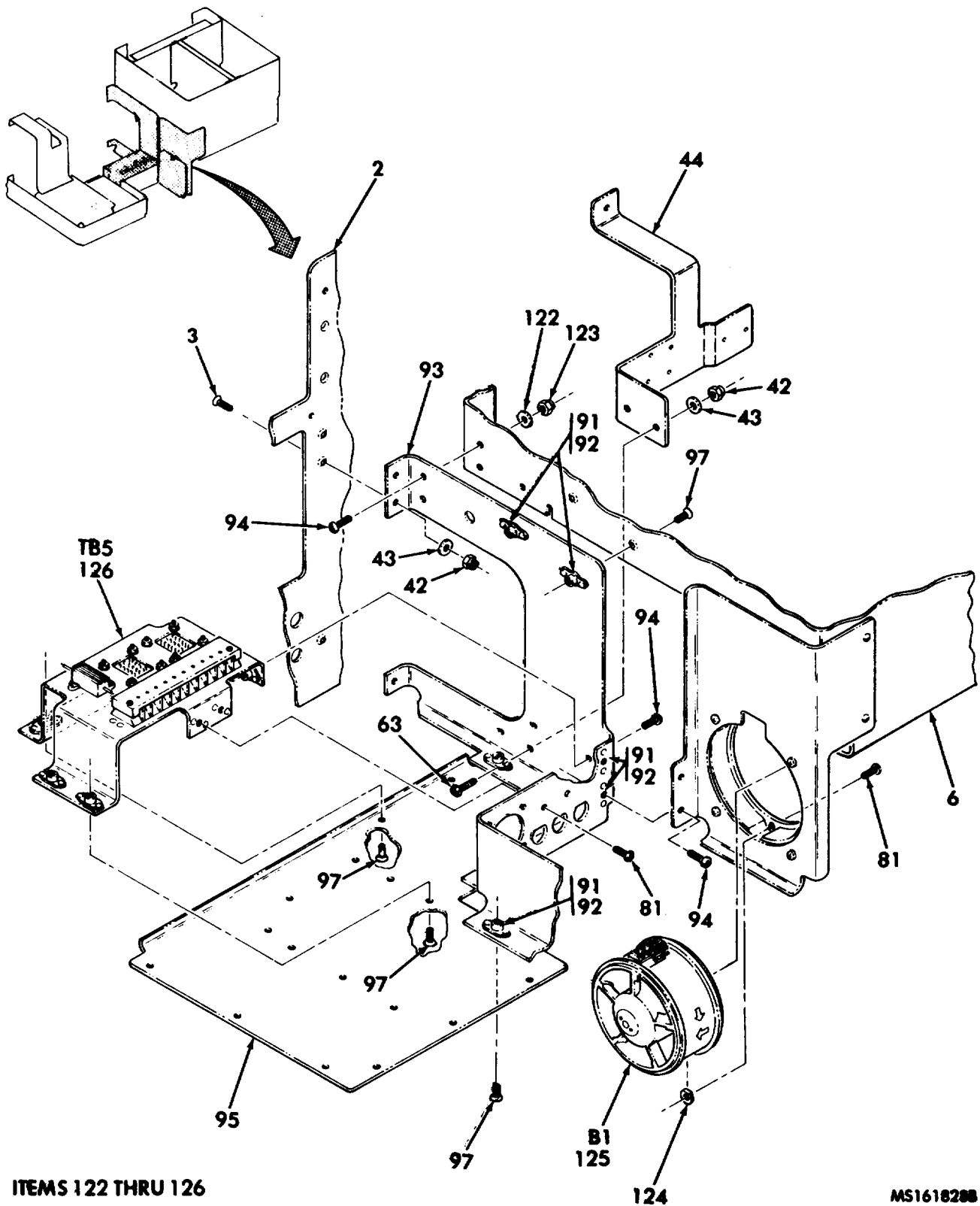

Figure 8. Test set subassembly (0275046) (functional group 0380)(sheet 7 of 8)

SECTION II

TM 9-4935-483-34P

(1) ILLUSTRATION		(2)	(3)	(4)	(5)	(6)	(7)	(8)
(a) FIG NO	(b) ITEM NO	SMR CODE	NATIONAL STOCK NUMBER	FSCM	PART NUMBER	DESCRIPTION USABLE ON CODE	U/M	QTY INC IN UNIT
8 2	122	PAFZZ	5310-00-685-3744	88044	AN960C8	WASHER, FLAT CORR-RES-S, PASS-FIN, 0.174 ID,0.375 OD,0.032 THK		EA
8	123	PAFZZ	5310-00-939-0850	96906	MS21083C08	NUT, SELF-LOCKING, HE	BAN	EA 2
8	124	PAFZZ	5340-00-056-5429	18876	10222992	CLAMP, RIM CLENCHING	BAN	EA 3
8	125	PAFZZ	4140-00-701-0309	18876	10275051	FAN, TUBEAXIAL	BAN	EA 1
8	126	XDHHH		18876	10275345	RELAY ASSEMBLY (FOR REPAIR PARTS SEE FG 0520)	BAN	EA 1

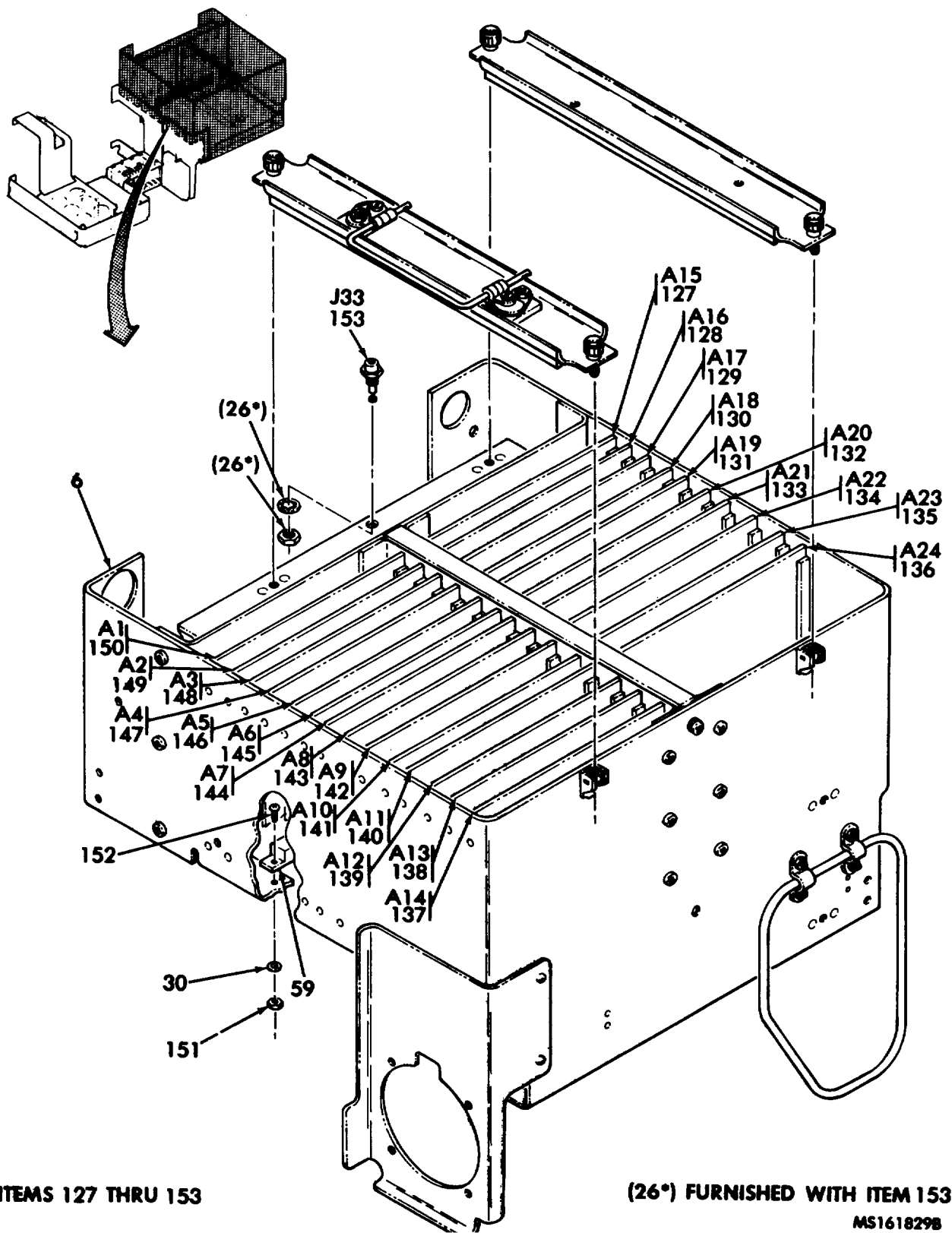

Figure 8. Test set subassembly (10275046) (functional group 0380)(sheet 8 of 8)

SECTION II

TM 9-4935-483-34P

(1) ILLUSTRATION		(2)	(3)	(4)	(5)	(6)	(7)	(8)
(a) FIG NO	(b) ITEM NO	SMR CODE	NATIONAL STOCK NUMBER	FSCM	PART NUMBER	DESCRIPTION USABLE ON CODE	U/M	QTY INC IN UNIT
8	127	PAFDD	4935-00-591-0611	18876	10275107	CIRCUIT CARD ASSEMB (FOR REPAIR PARTS SEE FG 0415) BAN	EA	1
8	128	PAFDD	4935-01-046-9612	18876	10276648	CIRCUIT CARD ASSEMB (FOR REPAIR PARTS SEE FG 0420) BAN	EA	1
8	129	PAFDD	4935-01-027-2165	18876	10276474	CIRCUIT CARD ASSEMB (FOR REPAIR PARTS SEE FG 0425) BAN	EA	1
8	130	PAFDD	4935-00-591-0245	18876	10275116	CIRCUIT CARD ASSEMB (FOR REPAIR PARTS SEE FG 0430) BAN	EA	1
8	131	PAFDD	4935-00-593-0270	18876	10275095	CIRCUIT CARD ASSEMB (FOR REPAIR PARTS SEE FG 0395) BAN	EA	1
8	132	PAFDD	4935-00-593-0280	18176	10275098	CIRCUIT CARD ASSEMB (FOR REPAIR PARTS SEE FG 0400) BAN	EA	1
8	133	PAPHH	4935-00-593-0282	18876	10215101	CIRCUIT CARD ASSEMB (FOR REPAIR PARTS SEE FG 0405) BAN	EA	1
8	134	PAFDD	4935-00-593-0285	18876	10215104	CIRCUIT CARD ASSEMB (FOR REPAIR PARTS SEE FG 0410) BAN	EA	1
8	135	PAFDD	4935-01-047-6011	18876	10276649	CIRCUIT CARD ASSEMB (FOR REPAIR PARTS SEE FG 0465) BAN	EA	1
8	136	PAFDD	4935-00-595-5217	18876	10275452	CIRCUIT CARD ASSEMB (FOR REPAIR PARTS SEE FG 0505) BAN	EA	1
8	137	PAFDD	4935-00-593-0269	18876	10275092	CIRCUIT CARD ASSEMB (FOR REPAIR PARTS SEE FG 0390) BAN	EA	1
8	138	PAFHD	4935-01-100-1951	18876	10278292	CIRCUIT CARD ASSEMB (FOR REPAIR PARTS SEE FG 0495) BAN	EA	1
8	139	PAFDD	4935-00-591-0617	18876	10275140	CIRCUIT CARD ASSEMB (FOR REPAIR PARTS SEE FG 0470) BAN	EA	1
8	140	PAFDD	4935-00-593-0358	18876	10275131	CIRCUIT CARD ASSEMB (FOR REPAIR PARTS SEE FG 0455) BAN	EA	1
8	141	PAFOO	4935-00-593-0359	18176	10275128	CIRCUIT CARD ASSEMB (FOR REPAIR PARTS SEE FG 0450) BAN	EA	1
8	142	PAFDD	4915-00-595-5219	18876	10275402	CIRCUIT CARD ASSEMB (FOR REPAIR PARTS SEE FG 0500) BAN	EA	1
8	143	PAFDD	4935-01-046-9611	18876	10276646	CIRCUIT CARD ASSEMB (FOR REPAIR PARTS SEE FG 0490) BAN	EA	1
8	144	PAFDD	4935-00-591-0618	18876	10275134	CIRCUIT CARD ASSEMB (FOR REPAIR PARTS SEE FG 0460) BAN	EA	1
8	145	PAFDD	4935-01-047-0672	18876	10276630	CIRCUIT CARD ASSEMB (FOR REPAIR PARTS SEE FG 0485) BAN	EA	1
8	146	PAFDD	4935-00-595-5226	18876	10275146	CIRCUIT CARD ASSEMB (FOR REPAIR PARTS SEE FG 0480) BAN	EA	1
8	147	PAFDD	4935-00-591-0232	18876	10275125	CIRCUIT CARD ASSEMB (FOR REPAIR PARTS SEE FG 0445) BAN	EA	1
8	148	PAFDD	4915-00-595-5227	18876	10275143	CIRCUIT CARD ASSEMB (FOR REPAIR PARTS SEE FG 0475) BAN	EA	1
8	149	PAFOD	4935-00-591-0608	18876	10275122	CIRCUIT CARD ASSEMB (FOR REPAIR PARTS SEE FG 0440) BAN	EA	1
8	150	PAFDD	4935-00-591-0236	18876	10275119	CIRCUIT CARD ASSEMB (FOR REPAIR PARTS SEE FG 0435) BAN	EA	1
8	151	PAFZZ	5310-00-727-0725	80205	NAS1291C02	NUT, SELF-LOCKING, EX..... BAN	EA	48
8	152	PAFPZ	5305-00-054-5638	96906	MS51957-4	SCREW,MACHINE CROSS-RECESS-PAN-HD.CORR-RES -S.PASS-FIN..NO 2-56UNC-2A X 5/16..... BAN	EA	48
8	153	PAFZZ	5935-00-762-0312	81349	M39024/10-03	JACK,TIP RD.BLACK, 0.406 DIA, 1 LG BAN	EA	1

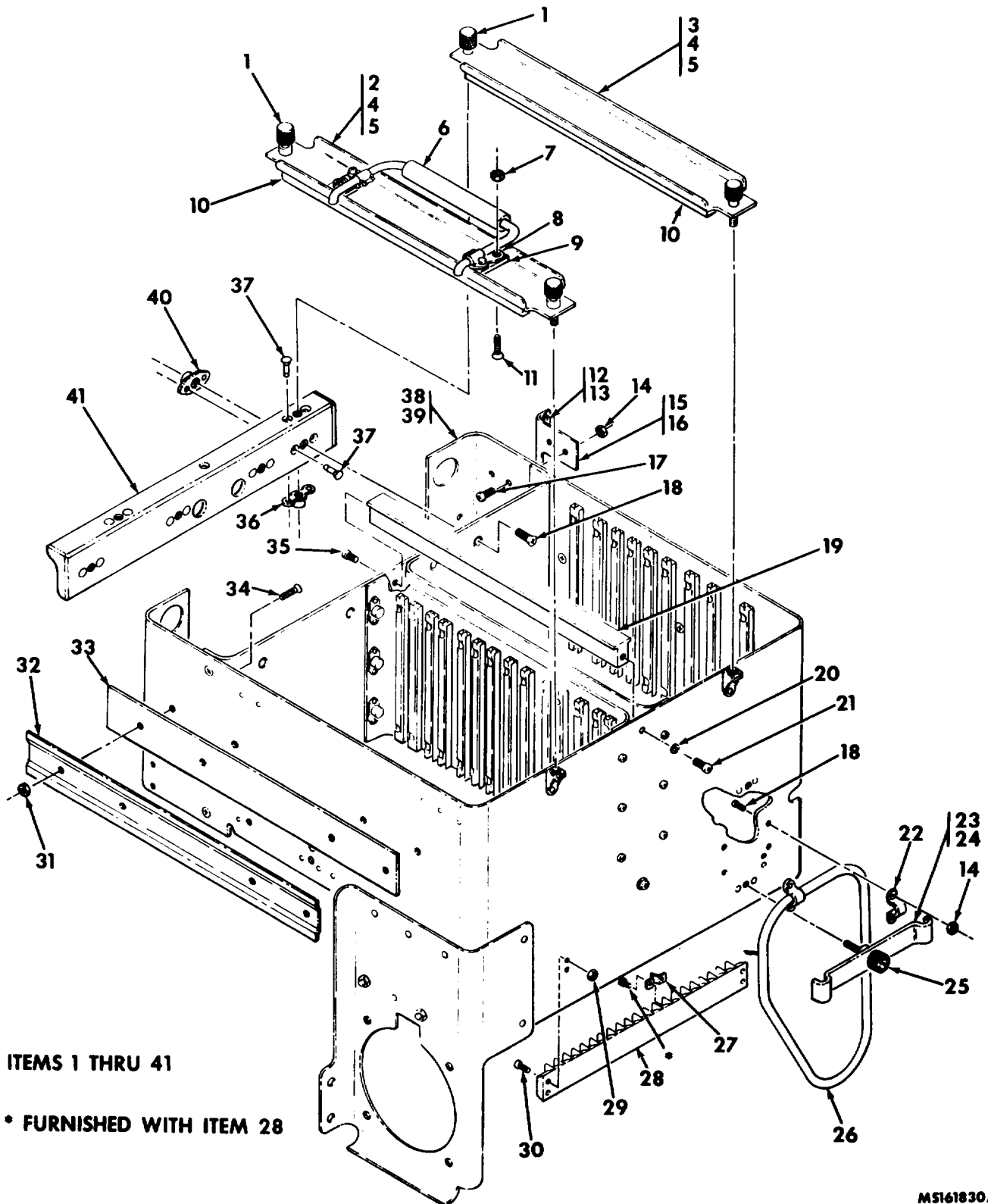

Figure 9. Chassis assembly, test set (10275006)(functional group 0385) (sheet 1 of 2)

SECTION II

TM 9-4935-483-34P

(1) ILLUSTRATION		(2)	(3)	(4)	(5)	(6)	(7)	(8)
(a) FIG NO	(b) ITEM NO	SMR CODE	NATIONAL STOCK NUMBER	FSCM	PART NUMBER	DESCRIPTION USABLE ON CODE	U/M	QTY INC IN UNIT
						GROUP 0385		
						CHASSIS ASSEMBLY TEST SET		
						10275006 (18876)		
9	1	XDHZZ		18876	102220005-4	SCREW CAPTIVE BAN	EA	1
9	2	XDFHH		18876	10275252	RETAINER-PULLER..... BAN	EA	1
9	3	XDHZZ		18876	10275340	RETAINER.CIRCUIT BAN	EA	1
9	4	XDFHH		18876	10275032	RETAINER.CIRCUIT BAN	EA	1
9	5	XDHZZ		18876	10275032-1	RETAINER PLATE BAN	EA	1
9	6	XDFZZ		18876	10275236	PULLER.CIRCUIT BAN	EA	1
9	7	PAFZZ	5310-00-939-0850	96906	MS21083C08	NUT,SELF-LOCKING.HE BAN	EA	2
9	8	PAFZZ	5340-00-791-4269	18876	10275165	CLAMP,ASSEMBLV BAN	EA	2
9	9	XDFZZ		18876	10275326	SPACER.PLATE..... BAN	EA	2
9	10	MFFZZ		18876	10275196-2	STRIP, RUBBER (MFD FROM SILICONE RUBBER, MILR 46089, GRM, .94 LG, 1 W. 0.187)..... BAN	EA	1
9	11	PAFZZ	5305-00-958-6373	96906	MS24693S51	SCREW, MACHINE BAN	EA	2
9	12	PAFZZ	5320-00-117-6938	96906	MS20426AD3-4	RIVET,SOLID 100 DEG CK-HD, AL-ALLOY, ANODIZED FIN 3/32ODIA ¼ LG (3,663PERLB..... BAN	LB	8
9	13	PAFZZ	5310-00-777-5791	96906	MS21059L3	NUT, SELF-LOCKING, P L BAN	EA	4
9	14	PAFZZ	5310-00-878-7196	96896	MS21043-08	NUT, SELF-LOCKING EX CORR-RES-S.SIL-PLTD FIN., NO. 8-32NC-3B 0.221 W ACROSS FLATS .029 OD OF WASHER.0.188 THK BAN	EA	16
9	15	XDHHH		18876	10275441	BRACKET, ANGLE BAN	EA	1
9	16	XDHZZ		18876	10275441-1	BRACKET..... BAN	EA	1
9	17	PAFZZ	5305-00-054-6669	96906	MS51957-44	SCREW, MACHINE BAN	EA	18
9	18	PAFZZ	5305-00-068-5287	96906	MS24693C49	SCREW, MACHINE BAN	EA	10
9	19	XDFZZ		18876	10275341	PLAE, DESIGNATION BAN	EA	1
9	20	PAFZZ	5310-00-933-8119	96906	MS35338-137	WASHER.LOCK SPLIT CORR-RES-S.PASS-FIN..0.293 OD .0.055 THK BAN	EA	1
9	21	PAFZZ	5305-00-054-6670	96906	MS51957-45	SCREW, MACHINE CROSS-RECESS-PAN-HD, CORR RES-S,PASS-FIN.NO 8-32UNIC-24 X 1/2. BAN	EA	7
9	22	PAFZZ	5340-00-840-3446	96906	MS21315-6	STRAP.RETAINING BAN	EA	2
9	23	XDFHH		18876	10275408	CLAMP, LEG BAN	EA	1
9	24	XDHZZ		18876	10275408-1	CLAMP BAN	EA	1
9	25	XDHZZ		18876	10220005-2	SCREW, CAPTIVE BAN	EA	1
9	26	XDFZZ		18876	10275407	LEG, TEST SET BAN	EA	1
9	27	PAFZZ	6150-00-682-2427	18876	10044200	LINK, TERMINAL CONN BAN	EA	31
9	28	PAFZZ	5940-00-983-6061	81349	37TB20	TERMINAL BOARD BAN	EA	2
9	29	PAFZZ	5110-00-878-3291	96906	MS21043-06	NUT, SELF-LOCKING, EX CORR-RES-S. SIL-PLTD FIN NO. 6-32NC-3B, 0.19 W ACROSS FLATS, 0.244 OD OF WASNER.0.141 THK BAN	EA	8
9	30	PAFZZ	5305-00-054-6655	96906	MS51957-31	SCREW, MACHINE CROSS-RECESS-PAN-HD, CORR-RES -S, PASS-FIN..NO. 6-32UNC-2A x 5/8 BAN	EA	8
9	31	PAFZZ	5310-00-926-1835	96906	MS21083C3	NUT,SELF-LOCKING,HE BAN	EA	8

SECTION II

TM 9-4935-483-34P

(1) ILLUSTRATION		(2)	(3)	(4)	(5)	(6)	(7)	(8)
(a) FIG NO	(b) ITEM NO	SMR CODE	NATIONAL STOCK NUMBER	FSCM	PART NUMBER	DESCRIPTION USABLE ON CODE	U/M	QTY INC IN UNIT
9	32	XDFZZ		10876	10275253-3	SLIDE.DRAWER BAN	EA	1
9	33	XDFZZ		18876	10275195-1	SPACER.PLATE..... BAN	EA	1
9	34	PAFZZ	5305-00-043-0267	96906	MS24693C274	SCREW, MACHINE BAN	EA	4
9	35	PAFZZ	5305-00-889-2991	96906	MS24693C48	SCREW, MACHINE BAN	EA	1
9	36	PAHZA	5310-00-764-7281	96906	MS21047L08	NUT, SELF-LOCKING, PL..... BAN	EA	2
9	37	PAFZZ	5320-00-117-6939	96906	MS20426AD3-5	RIVET BAN	EA	12
9	38	XDFFF		18876	10275024	CHASSIS, ELECTRICAL BAN	EA	1
9	39	XDHZZ		18876	10271024-1	CARD HOUSING BAN	EA	1
9	40	PAHZZ	5310-00-777-5787	96906	MS21059L08	NUT SELF-LOCKING BAN	EA	4
9	41	XDFHH		18876	10275438	CHASSIS. ELECTRICAL BAN	EA	1

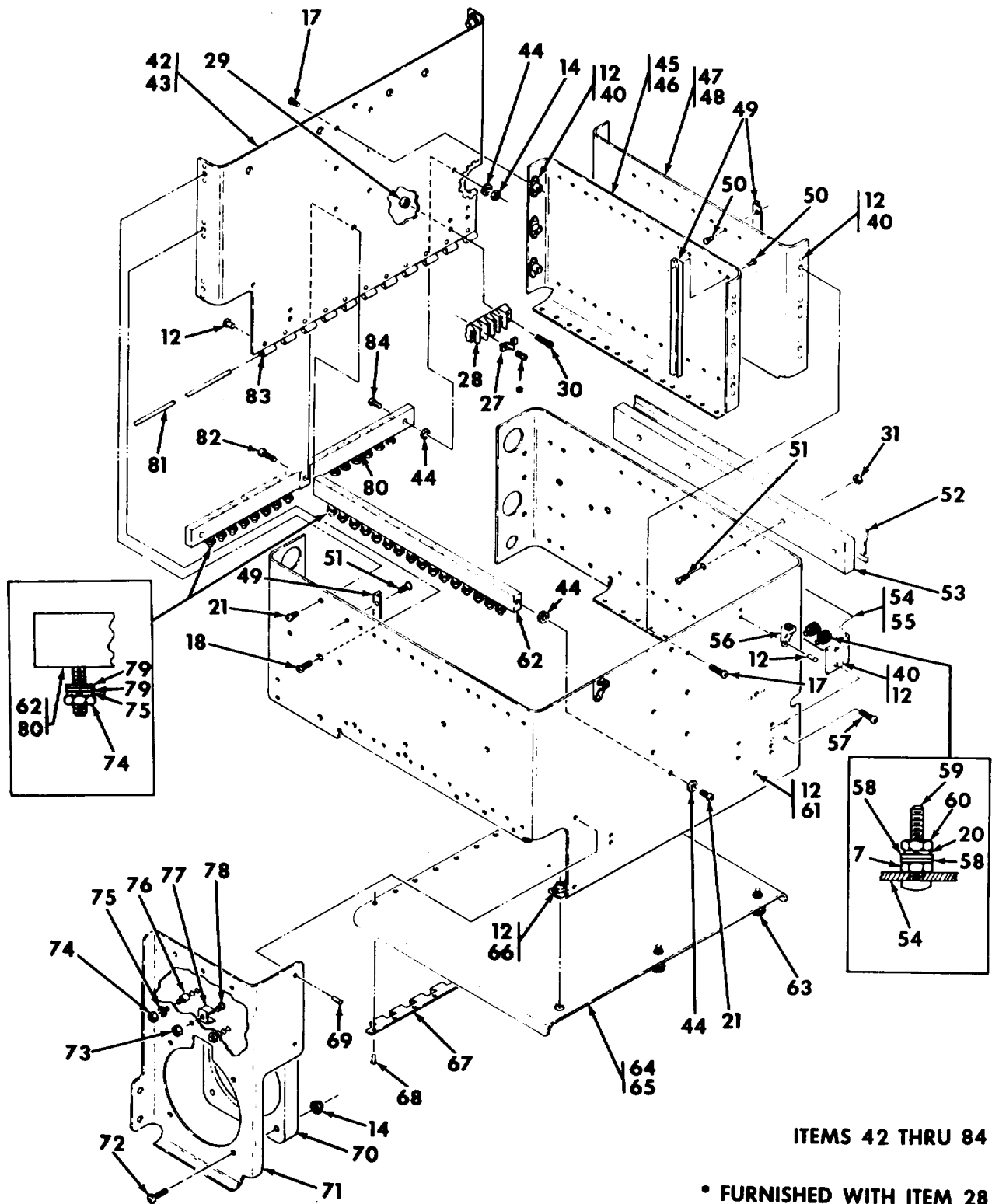

Figure 9. Chassis assembly, test set (10275006)(functional group 0385) (sheet 2 of 2)

SECTION II

TM 9-4935-483-34P

(1) ILLUSTRATION		(2)	(3)	(4)	(5)	(6)	(7)	(8)
(a) FIG NO	(b) ITEM NO	SMR CODE	NATIONAL STOCK NUMBER	FSCM	PART NUMBER	DESCRIPTION	U/M	QTY INC IN UNIT
						USABLE ON CODE		
9	42	XDFHH		18876	10215016	MICROCIRCUIT LINEAR..... BAN	EA	1
9	43	XDHZZ		18876	10275016-1	COVER PLATE..... BAN	EA	1
9	44	PAFZZ	5310-00-721-5323	18876	9740427-4	WASHER, SHULDERED BAN	EA	6
9	45	XDHHH		18876	10275031	SEPARATOR,CIRCUIT BAN	EA	1
9	46	XDHZZ		18876	10275031-1	SEPARATOR,CIRCUIT BAN	EA	1
9	47	XDHHH		18876	10275282	SEPERATOR,CIRCUIT BAN	EA	1
9	48	XDHZZ		18876	10275282-1	BRACKET..... BAN	EA	1
9	49	XDHZZ		18876	10219992-2	GUIDE,PRINTED..... BAN	EA	24
9	50	PAHZZ	5320-00-117-6010	96906	MS20426AD2-3	RIVET.SOLID 100 DEG CH-HD, AL-ALLOY,ANODIZED FIN .,1/16 DIA 3/6 LG..... BAN	LB	48
9	51	PAFZZ	5305-00-781-5664	96906	MS24693C271	SCREW,MACHINE BAN	EA	4
9	52	XDFZZ		18876	10275253-2	SLIDE, DRAWER BAN	EA	1
9	53	XDFZZ		18876	10275195-2	SPACER PLATE..... BAN	EA	1
9	54	XOFHH		18876	10275075	TERMINAL STRIP BAN	EA	1
9	55	XOHZZ		18876	10275075-1	TERMINAL STRIP BAN	EA	1
9	56	PAHZZ	5310-00-893-2734	18876	10630031-21	NUT,SELF-LOCKING,PL..... BAN	EA	2
9	57	PAFZZ	5305-00-984-6193	96906	MS35206-245	SCREW, MACHINE CROSS-RECESS-PAN-HD, S,CD-PLTD W/CHROMATE FIN NO. 8-32NC-2A X1/..... BAN	EA	4
9	58	PAHZZ	5310-00-880-5978	96906	MS15795-807	WASHER,FLAT CORR-RES-S,PASS-FIN.,0.117 10,0.375 OD, 0.049 THK..... BAN	EA	24
9	59	PAFZZ	5305-00-054-6673	96906	MS51957-48	SCREW, MACHNE BAN	EA	12
9	60	PAHZZ	5130-00-934-9759	96906	MS35649-284	NUT.PLAIN,HEXAGON CORR-RES-S,PASS-FIN..NO.8-32 UNC-28.O. 34,4 ACROSS FLATS,0.13 THK BAN	EA	2
12								
9	61	PAFZZ	5310-00-625-3863	18876	10249040	NUT, PLAIN PLATE..... BAN	EA	1
9	62	XDHZZ		18876	10275167	BUS BAR..... BAN	EA	1
9	63	PAHZZ	5305-00-958-8326	18876	10179982	SCREW, MACHINE BAN	EA	3
9	64	XDHZZ		18876	10275029	DOOR,ACCESS BAN	EA	1
9	65	XDHZZ		18876	1025029-1	PLATE, DOOR..... BAN	EA	1
9	66	PAFZZ	5310-00-777-5785	96906	MS21059L06	NUT, SELF-LOCKING, PL..... BAN	EA	1
9	67	XDHZZ		96906	MS2C257XP3-1050	HINGE, HALF BAN	EA	1
9	68	PAHZZ	5320-00-117-6815	96906	MS20470AD3-4	RIVET,SOLID UNIV HD, AL-ALLOY, ANIODIZED FIN. .,3/32 DIA, ¼ LG (3663 EA PER LB..... BAN	LB	11
9	69	PAHZZ	5320-00-117-6883	96906	MS20426AD5-6	RIVET SOLID 100 DEG CK-HD,AL-ALLOY.ANODIZED FIN .,5/32 DIA, 3/8 LG (828 PERLB) BAN	LB	5
9	70	XDFZZ		18876	10275229	HOLDER, ELECTRICAL..... BAN	EA	1
9	71	XDHZZ		18876	10275015	BRACKET, ELECTRICAL..... BAN	EA	1
9	72	PAFZZ	5305-00-054-6675	96906	MS51957-50	SCREW, MACHINE BAN	EA	4
9	73	PAFZZ	5310-00-813-6950	80205	NAS291C02M	NUT,SELF-LOCKING,EX..... BAN	EA	1
9	74	PAFZZ	5310-00-934-9747	96906	MS35649-262	NUT, PLAIN, HEXAGON BAN	EA	34
9	75	PAFZZ	5310-00-045-4007	96906	MS35338-41	WASHER, LOCK BAN	EA	34
9	76	PAFZZ	5940-00-926-0040	81349	SE21XE03	TERINAL,STUD..... BAN	EA	2
9	77	PAFZZ	5340-01-048-3079	81349	M24066-2-108	CLIP,SPRING TENSION BAN	EA	1

SECTION II

TM 9-4935-483-34P

(1) ILLUSTRATION		(2)	(3)	(4)	(5)	(6)	(7)	(8)
(a) FIG NO	(b) ITEM NO	SMR CODE	NATIONAL STOCK NUMBER	FSCM	PART NUMBER	DESCRIPTION USABLE ON CODE	U/M	QTY INC IN UNIT
9	78	PAFZZ	5305-00-054-5637	96906	MS51957-3	SCREW, MACHINE CROSS-RECESS-PAN-HD, COOR-RES -S, PASS-FIN., NO. 2-56NC-2A x ¼ BAN	EA	1
9	79	PAFZZ	5310-00-880-5976	96906	MS15795-806	WASHER, FLAT BAN	EA	96
9	80	PAFZZ		18876	10275191	BUS BAR BAN	EA	1
9	81	XDHZZ		96906	MS20253P2-1025	PIN, STRAIGHT BAN	EA	1
9	82	PAFZZ	5305-00-088-9671	96906	MS24693C52	SCREW, MACHINE BAN	EA	1
9	83	XDHZZ		96906	MS20257YP3-1050	HINGE, HALF BAN	EA	1
9	84	PAFZZ	5305-00-054-6672	96906	MS51957-47	SCREW, MACHINE CROSS-RECESS-PAN-HD, CORR-RES -S, PASS-FIN., NO. 8-32UNC-2A x ¾ BAN	EA	2

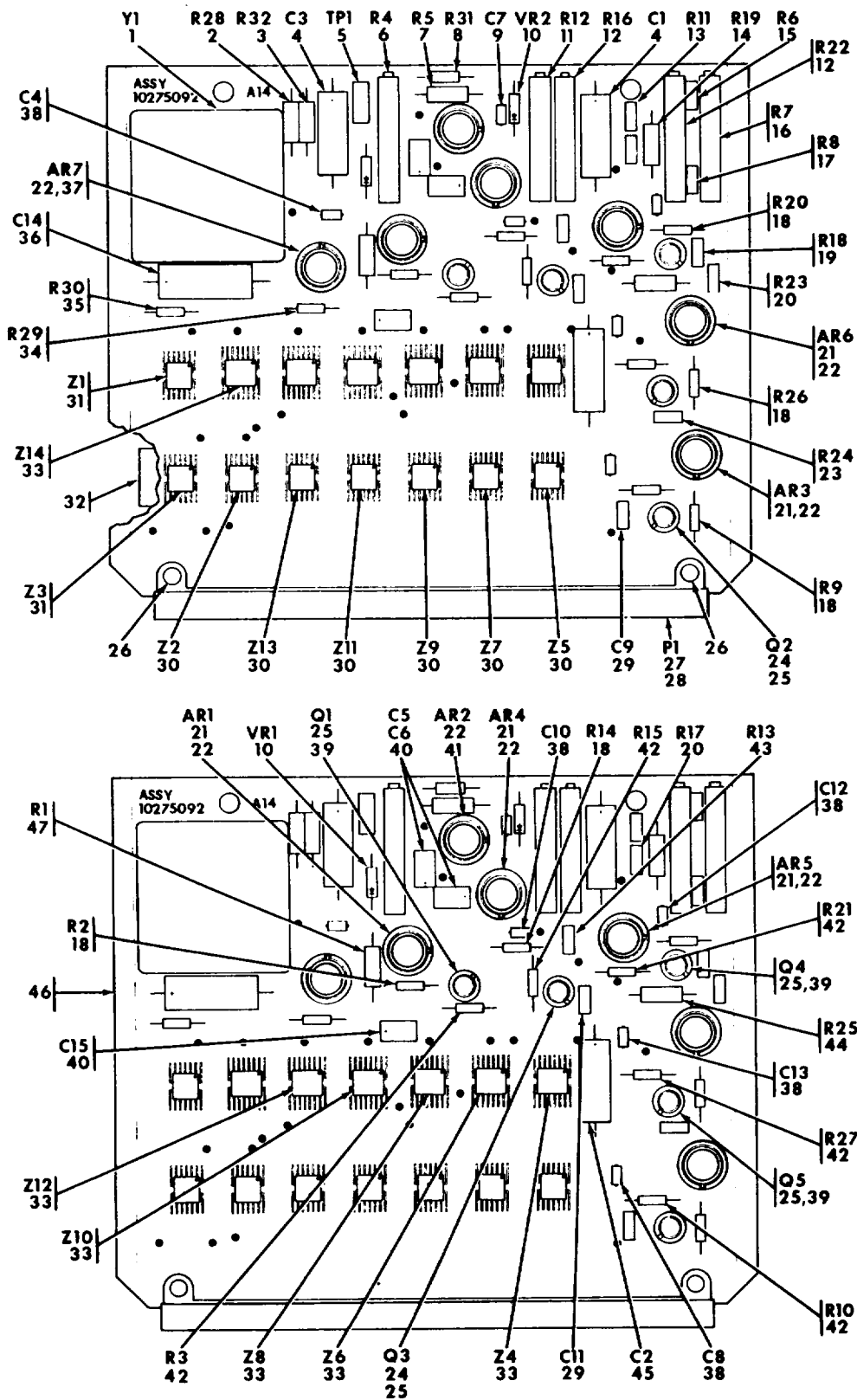

MS161832A

Figure 10. Circuit cord assembly 1A1A14 (10275092) (functional group 0390)

(1) ILLUSTRATION		(2)	(3)	(4)	(5)	(6)	(7)	(8)
(a) FIG NO	(b) ITEM NO	SMR CODE	NATIONAL STOCK NUMBER	FSCM	PART NUMBER	DESCRIPTION USABLE ON CODE	U/M	QTY INC IN UNIT
						GROUP 0390		
						CIRCUIT CARD ASSEMBLY 1A1A14		
						10275092 (18876)		
10	1	PAHZZ	4935-00-591-0479	18876	10275446-1	OSCILLATOR, RADIO BAN	EA	1
10	2	PAHZZ	5905-00-403-3124	81349	RNC60H2001FS	RESISTOR, FIXED FILM..... BAN	EA	1
10	3	PAHZZ	5905-00-459-3177	81349	RNC60H4990FS	RESISTOR, FIXED FILM..... BAN	EA	1
10	4	PAHZZ	5910-00-144-4383	81349	M39003/01-3026	CAPACITOR, FIXED, ELE..... BAN	EA	2
10	5	PAHZZ	5935-00-076-2120	18876	10123564-5	JACK, TIP BAN	EA	1
10	6	PAHZZ	5905-00-016-9236	18876	10275431-1	RESISTOR, VARIABLE, N BAN	EA	1
10	7	PAHZZ	5905-00-759-8916	81349	RNC60H1101FS	RESISTOR, FIXED, FILM 1/8 W, 1,100 OHMS, TYPE RN60C1101F (← 1 0/0) BAN	EA	1
10	8	PAHZZ	5905-00-112-2465	81349	RNR55H4530FS	RESISTOR, FIXED FILM..... BAN	EA	1
10	9	PAHZZ	5910-00-096-4644	81349	M39014/01-1330	CAPACITOR, FIXED, CER..... BAN	EA	1
10	10	PAHZZ	5961-00-852-5174	81349	JAN1N939B	SEMICONDUCTOR DEVICE..... BAN	EA	2
10	11	PAHZZ	5905-00-166-9911	18876	10275431-3	RESISTOR, VARIABLE, N BAN	EA	1
10	12	PAHZZ	5905-00-166-9914	18876	10275431-6	RESISTOR, VARIABLE, BAN	EA	2
10	13	PAHZZ	5905-00-011-6986	18876	10275426-85	RESISTOR, FIXED FILM..... BAN	EA	1
10	14	PAHZZ	5905-00-721-2351	81349	RNC60H5491FS	RESISTOR, FIXED FILM..... BAN	EA	1
10	15	PAHZZ	5905-01-099-8649	81349	RNC90Y6K8100FP	RESISTOR, FIXED FILM..... BAN	EA	1
10	16	PAHZZ	5905-00-166-9913	18876	10275431-5	RESISTOR, VARIABLE N BAN	EA	1
10	17	PAHZZ	5905-01-011-1684	18876	10275426-174	RESISTOR, FIXED FILM..... BAN	EA	1
10	18	PAHZZ	5905-00-240-2726	81349	RLR07C102GR	RESISTOR, FIXED FILM..... BAN	EA	5
10	19	PAHZZ	5905-01-099-6948	81349	RNC90Y6K9800FP	RESISTOR, FIXED FILM..... BAN	EA	1
10	20	PAHZZ	5905-01-099-6942	81349	RNC90Y22K600FP	RESISTOR, FIXED FILM..... BAN	EA	2
10	21	PAHZZ	5962-00-610-1294	18876	MIS18698-111-01	MICROCIRCUIT LINEAR..... BAN	EA	5
10	22	PAHZZ	5999-00-054-0339	18876	10225972	MOUNTING, PAD, ELECTR..... BAN	EA	7
10	23	PAHZZ	5905-01-011-7604	18876	10275426-87	RESISTOR, FIXED FILM..... BAN	EA	1
10	24	PAHZZ	5961-00-951-8757	81349	JAN2N2222A	TRANSISTOR TYPE JANAN2222A..... BAN	EA	2
10	25	PAHZZ	5999-00-956-4973	18876	10189348	MOUNTING, PAD, ELECTR, PLASTIC, RD, 0.305 DIA, 0.105 THK BAN	EA	5
10	26	PAHZZ	5320-00-721-5244	96906	MS16535-77	RIVIT, TUBULAR..... BAN	EA	2
10	27	PAHZZ	5935-00-390-8575	81349	MS5302/23-12	CONNECTOR, RECEPTICLE..... BAN	EA	1
10	28	PAHZZ	5935-01-029-0959	81349	M55302/31-03	KEY, POLARIZING ELEC..... BAN	EA	3
10	29	PAHZZ	5910-00-113-9817	81349	M39014/02-1345	CAPACITOR, FIXED CER..... BAN	EA	2
10	30	PAHZZ	5962-00-600-9411	18876	MIS18698-106-01	MICROCIRCUIT, DIGITAL..... BAN	EA	6
10	31	PAHZZ	5962-00-606-2927	18876	MIS18698-115-01	MICROCIRCUIT DIGITAL UNIV HD, AL-ALLOY, ANODIZED FIN., 1/16DIA, 0.188 FG (11,234 PER LB)..... BAN	EA	2
10	32	XDHZZ		18876	10275292-1	BUS BAR..... BAN	EA	2
10	33	PAHZZ	5962-00-204-2687	18876	MIS18698-073-01Z	MICROCIRCUIT DIGITAL..... BAN	EA	6
10	34	PAHZZ	5905-00-438-0506	81349	RLR07C5101GR	RESISTOR, FIXED FILM..... BAN	EA	1
10	35	PAHZZ	5905-01-082-5729	81349	RLR05C4R70GR	RESISTOR, FIXED FILM..... BAN	EA	2
10	36	PAHZZ	5910-00-142-6950	81349	M39003-01-2985	CAPICITOR, FIXED..... BAN	EA	1

SECTION II

TM 9-4935-483-34P, C1

(1) ILLUSTRATION		(2)	(3)	(4)	(5)	(6)	(7)	(8)
(a) FIG NO	(b) ITEM NO	SMR CODE	NATIONAL STOCK NUMBER	FSCM	PART NUMBER	DESCRIPTION USABLE ON CODE	U/M	QTY INC IN UNIT
10	37	PAHZZ	5962-00-606-3295	18876	MIS18698-117-01	MICROCIRCUIT LINEAR..... BAN	EA	1
10	38	PAHZZ	5910-00-010-8666	81349	M39014/01-1357	CAPACITOR, FIXED, CER, 200 V DC, 1,000MUF, TYPE CK058X102K..... BAN	EA	5
10	39	PAHZZ	5961-00-925-3777	81349	JAN2N2907A	TRANSISTOR TYPE JAN2N2907A..... BAN	EA	3
10	40	PAHZZ	5910-01-005-9788	18876	10275422-1	CAPACITOR, FIXED ELE..... BAN	EA	1
10	41	PAHZZ	5962-00-606-3068	18876	MIS18698-109-01	MICROCIRCUIT LINEAR..... BAN	EA	5
10	42	PAHZZ	5905-01-145-4541	81349	RLR07C51R0GS	RESISTOR, FIXED FILM ¼ W, 51 OHMS, TYPE RL075510G (← 2 0/0)..... BAN	EA	1
10	43	PAHZZ	5905-01-085-6117	81349	RNC90Y4K5300FP	RESISTOR, FIXED FILM..... BAN	EA	1
10	44	PAHZZ	5905-00-146-4173	81349	RNC60H8871FS	RESISTOR, FIXED FILM..... BAN	EA	1
10	45	PAHZZ	5910-00-156-7293	81349	M39003/01-2994	CAPICITOR FIXED..... BAN	EA	1
10	46	PAHZZ		18876	10275093	PRINTED WIRING..... BAN	EA	1
10	47	PAHZZ	5905-00-721-3744	81349	RNR60H1741FS	RESISTOR, FIXED FILM..... BAN	EA	1

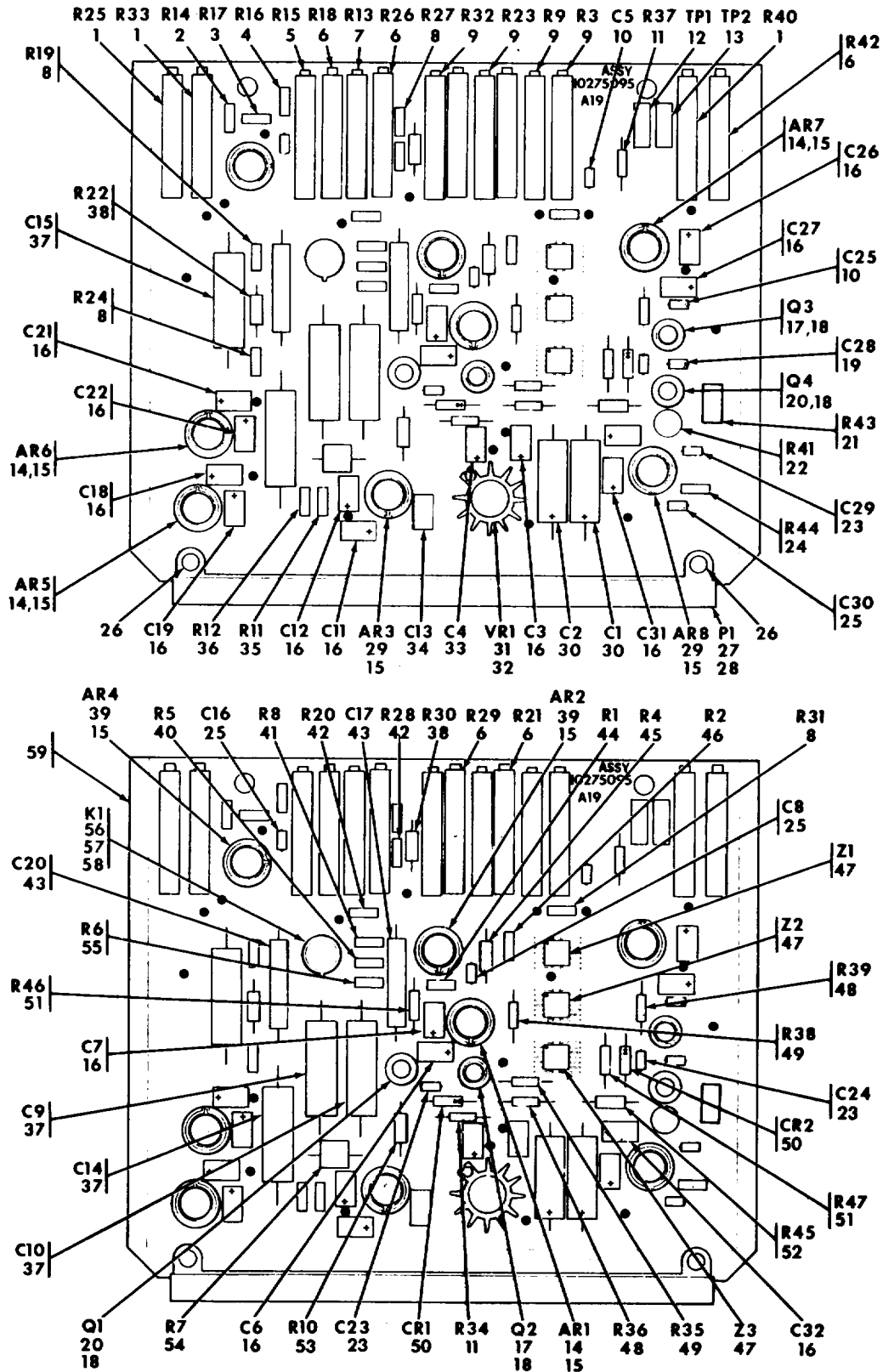

MS161833B

Figure 11. Circuit card assembly 1A1A9 (10275095) (functional group 0395)

(1) ILLUSTRATION		(2)	(3)	(4)	(5)	(6)	(7)	(8)
(a) FIG NO	(b) ITEM NO	SMR CODE	NATIONAL STOCK NUMBER	FSCM	PART NUMBER	DESCRIPTION USABLE ON CODE	U/M	QTY INC IN UNIT
						GROUP 0395		
						CIRCUIT CARD ASSEMBLY-ZAIAI9 10275095 (18876)		
11	1	PAHZZ	5905-01-030-7621	81349	M39015-1-008YM	RESISTOR, VARIABLE, W..... BAN	EA	1
11	2	PAHZZ	5905-01-011-3366	18876	10275426-127	RESISTOR, FIXED FILM..... BAN	EA	1
11	3	PAHZZ	5905-01-006-7686	18876	10275426-156	RESISTOR, FIXED, FILM..... BAN	EA	1
11	4	PAHZZ	5905-01-013-0753	18876	10275426-118	RESISTOR, FIXED FILM..... BAN	EA	1
11	5	PAHZZ	5905-00-166-9914	18876	10275431-6	RESISTOR, VARIABLE N..... BAN	EA	1
11	6	PANZZ	5905-01-034-7962	18876	10275431-10	RESISTOR, VARIABLE N..... BAN	EA	5
11	7	PAHZZ	5905-00-166-9913	18876	10275431-5	RESISTOR, VARIABLE N..... BAN	EA	1
11	8	PAHZZ	5905-01-011-1635	18876	10275426-138	RESISTOR, FIXED, FILM..... BAN	EA	4
11	9	PAHZZ	5905-00-357-3201	18676	1202Y10KPORM5PCT	RESISTOR, VARIABLE N..... BAN	EA	4
11	10	PAHZZ	5910-00-010-8666	81349	M39014/01-1357	CAPACITOR, FIXED, CER 200 V DC 1,000 ULF, TYPE CK058X102K..... BAN	EA	2
11	11	PAHZZ	5905-00-184-7705	81349	RLR07C222GR	RESISTOR, FIXED FILM..... BAN	EA	2
11	12	PAHZZ	5935-00-076-2120	18876	10123564-5	JACK, TIP..... BAN	EA	1
11	13	PAHZZ	5935-00-462-6586	18876	10123564-6	JACK, TIP..... BAN	EA	1
11	14	PAHZZ	5962-01-040-7227	18876	10276548	MICROCIRCUIT LINEAR..... BAN	EA	4
11	15	PAHZZ	5999-00-054-0339	18876	10225972	MOUNTING PAD, ELECTR..... BAN	EA	8
11	16	PAHZZ	5910-01-005-9788	18876	10275422-1	CAPACITOR, FIXED, ELE..... BAN	EA	13
11	17	PAHZZ	5961-00-925-3777	81349	JAN2N2907A	TRANSISTOR TYPE JAN2N2907A..... BAN	EA	2
11	18	PAHZZ	5999-00-956-4973	18876	10189348	MOUNTING, PAD, ELECTR, PLASTIC, RD, 0.305, DIA .0.105 THK..... BAN	EA	5
11	19	PAHZZ	5910-00-114-0755	81349	M39014/01-1329	CAPACITOR, FXED, CER..... BAN	EA	1
11	20	PAHZZ	5961-00-403-5368	81349	JAN2N4856	TRANSISTOR..... BAN	EA	2
11	21	PAHZZ	5905-01-025-0680	81349	RBR56LI6502FR	RESISTOR, FIXED, WIRE..... BAN	EA	1
11	22	PAHZZ	5905-01-026-0358	81349	RBR71L87411BR	RESISTOR, FIXED, WIRE..... BAN	EA	1
11	23	PAHZZ	5910-00-096-4644	81349	M39014/01-1330	CAPACITOR, FIXED, CER..... BAN	EA	3
11	24	PAHZZ	5905-01-008-5760	18876	10275426-81	RESISTOR, FIXED FILM..... BAN	EA	1
11	25	PAHZZ	5910-00-113-5445	81349	M39014/01-1339	CAPACITOR, FIXED CER..... BAN	EA	3
11	26	PANZZ	5320-00-721-5244	96906	MS16535-77	RIVET, TUBULAR..... BAN	EA	2
11	27	PAHZZ	5935-00-390-8575	81349	M55302/23-12	CONNECTOR, RECEPTACLE..... BAN	EA	1
11	28	PAHZZ	5935-01-029-0959	81349	M55302/31-03	KEY, POLARIING ELEC..... BAN	EA	1
11	29	PAHZZ	5962-00-606-3068	18876	MIS18698-109-01	MICROCIRCUIT, LINEAR..... BAN	EA	2
11	30	PAHZZ	5910-00-144-4383	81349	M39003/01-3026	CAPACITOR, FIXED, ELE..... BAN	EA	2
11	31	PAHZZ	5962-00-606-3191	18876	MIS-18698/108-01	MICROCIRCUIT, LINEAR..... BAN	EA	1
11	32	PAHZZ	5999-00-116-8983	18876	10275433	HEAT SINK, ELECTRIC..... BAN	EA	1
11	33	PAHZZ	5910-00-959-3299	18876	10275422-2	CAPACITOR, FIXED, ELE..... BAN	EA	1
11	34	PAHZZ	5910-00-594-1900	81349	CMR04E300GODM	CAPACITOR, FIXED..... BAN	EA	1
11	35	PAHZZ	5905-01-011-1634	18876	10275426-170	RESISTOR, FIXED, FILM..... BAN	EA	1
11	36	PAHZZ	5905-01-011-1633	18876	10275426-163	RESISTOR, FIXED FILM..... BAN	EA	1

SECTION II

TM 9-4935-483-34P

(1) ILLUSTRATION		(2)	(3)	(4)	(5)	(6)	(7)	(8)
(a) FIG NO	(b) ITEM NO	SMR CODE	NATIONAL STOCK NUMBER	FSCM	PART NUMBER	DESCRIPTION USABLE ON CODE	U/M	QTY INC IN UNIT
11	37	PAHZZ	5910-01-009-8763	18876	10275423-3	CAPACITOR, FIXED, MET BAN	EA	4
11	38	PAHZZ	5905-00-471-2422	81349	RNC55H1101FS	RESISTOR, FIXED FILM..... BAN	EA	1
11	39	PAHZZ	5962-00-610-1294	18876	MIS18698-111-01	MICROCIRCUIT LINEAR..... BAN	EA	2
11	40	PAHZZ	5905-01-005-4942	18876	10275426-171	RESISTOR, FIXED FILM..... BAN	EA	1
11	41	PAHZZ	5905-01-015-5644	18876	10275426/74	RESISTOR, FIXED, FILM..... BAN	EA	1
11	42	PAHZZ	5905-01-011-2758	18876	10275426-97	RESISTOR, FIXED, FILM..... BAN	EA	2
11	43	PAHZZ	5910-01-006-7755	18876	10275423-7	CAPACITOR, FIXED, MET BAN	EA	2
11	44	PAHZZ	5905-01-011-6990	18876	10275426-116	RESISTOR, FIXED, FILM..... BAN	EA	1
11	45	PAHZZ	5905-00-138-7396	81349	RNC55H2262FS	RESISTOR, FIXED, FILM..... BAN	EA	1
11	46	PAHZZ	5905-01-011-3365	18876	10275426-121	RESISTOR, FIXED FILM..... BAN	EA	1
11	47	PAHZZ	5962-00-606-3290	18876	MIS-18698/107-01	MICROCIRCUIT DIGITAL..... BAN	EA	3
11	48	PAHZZ	5905-00-758-2920	81349	RLR07C9101GR	RESISTOR, FIXED FILM..... BAN	EA	2
11	49	PAHZZ	5905-00-415-0992	81349	RLR07C4302GR	RESISTOR, FIXED FILM..... BAN	EA	2
11	50	PAHZZ	5961-00-842-9864	81349	JAN1N914	SEMICONDUCTOR DEVICE..... BAN	EA	2
11	51	PAHZZ	5905-00-108-4905	81349	RNC55H1004FS	RESISTOR, FIXED FILM..... BAN	EA	2
11	52	PAHZZ	5905-00-432-0367	81349	RNC55H9531FS	RESISTOR, FIXED FILM..... BAN	EA	1
11	53	PAHZZ	5905-00-289-5002	81349	RNC5H1583FS	RESISTOR, FIXED FILM..... BAN	EA	1
11	54	PAHZZ	5905-01-025-0678	81349	RBR56L15922BR	RESISTOR, FIXED FILM..... BAN	EA	1
11	55	PAHZZ	5905-01-010-7476	81349	RNC90Y456R00BM	RESISTOR, FIXED, FILM..... BAN	EA	1
11	56	PAHZZ	5945-01-115-6894	81349	M39016/20-012P	RELAY ELECTROMAGNETIC..... BAN	EA	1
11	57	PAHZZ	5999-00-421-2266	18816	10276988	MOUNTING PAD, ELECTR..... BAN	EA	1
11	58	PAHZZ	5999-00-003-2556	18876	10216989	MOUNTING PAD, ELECTR..... BAN	EA	1
11	59	XDHZZ		18876	10275096	PRINTED WIRING..... BAN	EA	1

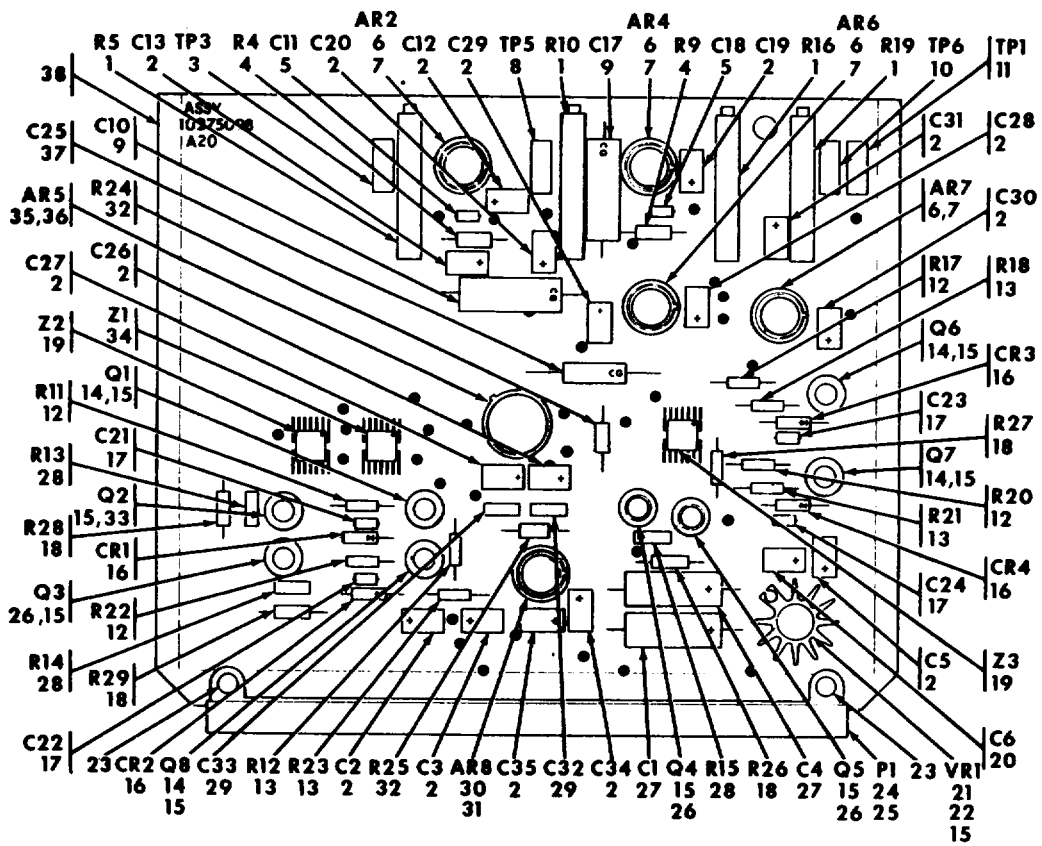

MS161834 A

Figure 12. Circuit card assembly 1A1A20 010275098 (functional group 0400)

(1) ILLUSTRATION		(2)	(3)	(4)	(5)	(6)	(7)	(8)
(a) FIG NO	(b) ITEM NO	SMR CODE	NATIONAL STOCK NUMBER	FSCM	PART NUMBER	DESCRIPTION USABLE ON CODE	U/M	QTY INC IN UNIT
						GROUP 0400 CIRCUIT CARD ASSEMBLY-1A1A20		
						10215090 (18876)		
12	1	PAHZZ	5905-01-034-1962	18876	10275431-10	RESISTOR,VARIABLE N BAN	EA	4
12	2	PAHZZ	5910-01-005-9788	18876	10275422-1	CAPACITOR, FIXED ELE BAN	EA	15
12	3	PAHZZ	5935-00-958-2555	18876	10123564-1	JACK TIP BAN	EA	1
12	4	PAHZZ	5905-00-138-3376	81349	RNC55H1001FS	RESISTOR, FIXED FILM BAN	EA	2
12	5	PAHZZ	5910-00-010-8666	81349	M39014/01-1357	CAPACITOR, FIXED CER 200 V DC 1,000 μFD TYPE CK05BX102K BAN	EA	2
12	6	PAHZZ	5962-00-205-0082		MIS-18698/078-01 -Z	MICROCIRCUIT LINEAR BAN	EA	4
12	7	PAHZZ	5999-00-928-2009	18876	10695506	MOUNTING PAD ELECTR BAN	EA	5
12	8	PAHZZ	5935-00-987-3583	18876	10123564-2	JACK TIP BAN	EA	1
12	9	PAHZZ	5910-01-009-8763	19876	10215423-3	CAPACITOR.FIXED, MET BAN	EA	1
12	10	PAHZZ	5935-00-076-2121	18876	10123564-3	JACK TIP BAN	EA	1
12	11	PAHZZ	5935-00-076-2120	18876	10123564-5	JACK TIP BAN	EA	1
12	12	PAHZZ	5905-00-415-0992	81349	RLRO7C433GR	RESISTOR, FIXED FILM BAN	EA	4
12	13	PAHZZ	5905-00-758-2920	81349	RLRO7C9101GR	RESISTOR, FIXED FILM BAN	EA	4
12	14	PAHZZ	5961-00-925-3777	81349	JAN2N2907A	TRANSISTOR TYPE JAN2N2907A BAN	EA	4
12	15	PAHZZ	5999-00-956-4973	18876	10189348	MOUNTING PAD ELECTR PLASTIC RO, 0.305 DIA, 0.105 THK BAN	EA	EA
9								
12	16	PAHZZ	5961-00-842-9864	81349	JAN1N914	SEMICONDUCTOR DEVICE BAN	EA	4
12	17	PAHZZ	5910-00-096-4644	81349	M39014/01-1330	CAPACITOR, FIXED CER BAN	EA	4
12	18	PAHZZ	5905-00-108-4905	81349	RNC55H1004FS	RESISTOR, FIXED FILM BAN	EA	4
12	19	PAHZZ	5962-00-205-0100	18876	MIS18698-028-01Z	MICROCIRCUIT DIGITAL BAN	EA	2
12	20	PANZZ	5910-00-959-3299	18876	10275422-2	CAPACITOR.FIXED ELE BAN	EA	1
12	21	PAHZZ	5962-00-606-3191	18876	MIS-18698/108-01	MICROCIRCUIT, LINEAR BAN	EA	1
12	22	PANZZ	5999-00-116-8983	18876	10275433	HEAT SINK ELECIR BAN	EA	1
12	23	PAHZZ	5320-00-721-5244	96906	MS16535-77	RIVET, TUBULAR BAN	EA	2
12	24	PAHZZ	5935-00-390-8575	81349	M55302/23-12	CONNECTOR, RECEPTACLE BAN	EA	
12	25	PAHZZ	5935-01-029-0959	81349	M55302/31-03	KEY POLARIZING ELEC BAN	EA	3
12	26	PAHZZ	5961-00-486-7025	81349	JAN2N4861	TRANSISTOR. BAN	EA	J
12	27	PAHZZ	5910-00-144-4383	81349	M39003/01-3026	CAPACITOR, FIXED ELEC BAN	EA	2
12	28	PAHZZ	5905-01-006-7687	18876	10275426-155	RESISTOR, FIXED FILM BAN	EA	3
12	29	PAHZZ	5910-01-005-4965	18876	10275425-1	CAPACITOR, FIXED, CER BAN	EA	1
12	30	PAHZZ	5962-01-040-7227	18876	10276548	MICROCIRCUIT LINEAR BAN	EA	1
12	31	PAHZZ	5999-00-054-0339	18876	10225972	MOUNTING PAD, ELECTRICAL BAN	EA	1
12	32	PAHZZ	5905-00-421-6187	81349	RNC55H6811FS	RESISTOR, FIXED FILM BAN	EA	2
12	33	PAHZZ	5961-00-403-5368	81349	JAN2N4856	TRANSISTOR BAN	EA	1
12	34	PAHZZ	5962-00-606-2889	18876	MIS18698-113-01	MICROCIRCUIT DIGITAL BAN	EA	1
12	35	PAHZZ	5962-00-198-2593	18876	MIS-18698/040-01	MICROCIRCUIT LINEAR BAN	EA	1
12	36	PAHZZ	5999-00-378-0931	18876	10695511	MOUNTING PAD ELECTR BAN	EA	1

SECTION II

TM 9-4935-483-34P

(1) ILLUSTRATION		(2)	(3)	(4)	(5)	(6)	(7)	(8)
(a) FIG NO	(b) ITEM NO	SMR CODE	NATIONAL STOCK NUMBER	FSCM	PART NUMBER	DESCRIPTION USABLE ON CODE	U/M	QTY INC IN UNIT
12	37	PAHZZ	5910-01-006-7756	18876	10275423-1	CAPACITOR, FIXED, MET BAN	EA	1
12	38	XDHZZ		18876	10275099	PRINTED WIRING BAN	EA	1

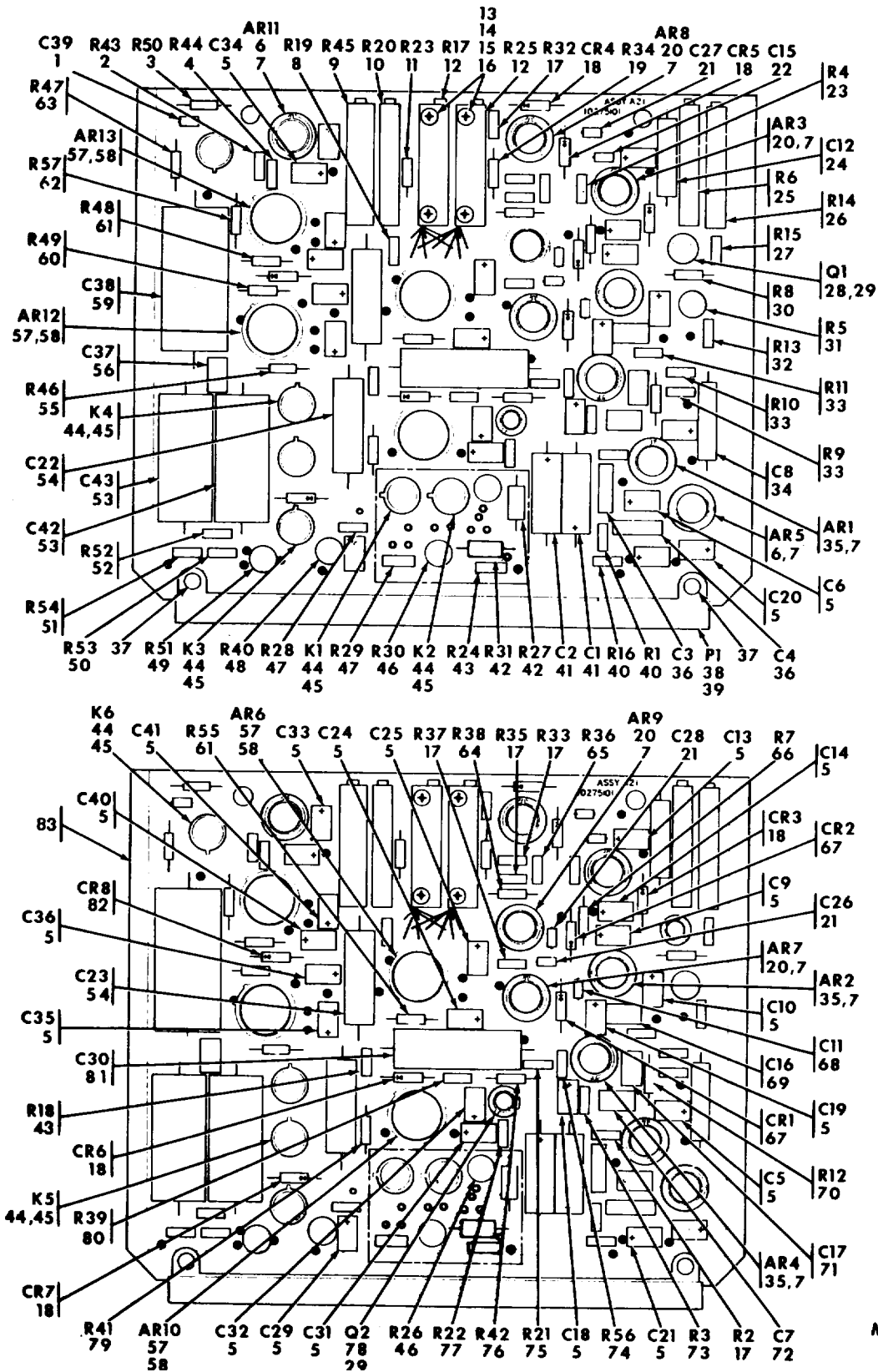

MS161835B

Figure 13. Circuit card assembly 1A1A21 (10275101) (functional group 0405)

(1) ILLUSTRATION		(2)	(3)	(4)	(5)	(6)	(7)	(8)
(a) FIG NO	(b) ITEM NO	SMR CODE	NATIONAL STOCK NUMBER	FSCM	PART NUMBER	DESCRIPTION USABLE ON CODE	U/M	QTY INC IN UNIT
						GROUP 0405		
						CIRCUIT CAR0 ASSEMBLY 1A1A21		
						10275101		
						1186151		
13	1	PAHZZ	5910-00-010-8498	81349	M39014/01-1345	CAPACITOR, FIXED, CER..... BAN	EA	1
13	2	PAHZZ	5905-01-005-9350	18876	10275426-158	RESISTOR, FIXED FILM..... BAN	EA	1
13	3	PAHZZ	5905-01-038-7838	81349	RLR07C2001FR	RESISTOR, FIXED FILM..... BAN	EA	1
13	4	PAHZZ	5905-01-011-4710	18876	10275426-71	RESISTOR, FIXED FILM..... BAN	EA	1
13	5	PAHZZ	5910-01-005-9788	18076	10275422-1	CAPACITOR, FIXED, CER..... BAN	EA	21
13	6	PAHZZ	5962-01-040-7227	18876	10276548	MICROCIRCUIT LINEAR..... BAN	EA	2
13	7	PAHZZ	5999-00-054-0339	18876	10225972	MOUNTING, PAD, ELECTR..... BAN	EA	9
13	8	PAHZZ	5905-01-011-3367	18076	10275426-146	RESISTOR, FIXED FILM..... BAN	EA	1
13	9	PAHZZ	5905-01-030-7621	81349	M39015-1-008YM	RESISTOR, VARIABLE, N..... BAN	EA	1
13	10	PAHZZ	5905-00-166-9911	18876	10275431-3	RESISTOR, VARIABLE, N..... BAN	EA	1
13	11	PAHZZ	5905-00-419-2831	81349	RNC55H1433FS	RESISTOR, FIXED FILM..... BAN	EA	1
13	12	PAHZZ	5905-01-016-3801	81349	RJ12FL501	RESISTOR, VARIABLE, N..... BAN	EA	2
13	13	PAHZZ	5305-00-054-5640	96906	MS51957-6	SCREW, MACHINE..... BAN	EA	4
13	14	PAHZZ	5310-00-938-2013	96906	MS35649-224	NUT, PLAIN, HEXASON CORR-RES-S, PASS-FIN., NO. 256-UNC-2B,0.18 W ACCROSS FLATS,0.066 THKBAN	EA	4
13	15	PAHZZ	5310-00-928-2690	96906	MS35338-134	WASHER, LOCK SPLIT, CORR-RES-S, PASS-FIN.,0.094 ID,0.172 OD, 0.02 THK..... BAN	EA	4
13	16	PAHZZ	5310-00-595-6761	96906	MIS15795-802	WASHER, LOCK SPLIT, CORR-RES-S, PASS-FIN.,0.093 ID,0.25 OD, 0.025 THK..... BAN	EA	4
13	17	PAHZZ	5310-01-011-4709	18076	1027426-110	RESISTOR, FIXED FILM..... BAN	EA	5
13	18	PAHZZ	5961-00-892-0734	81349	JAN1N483B	SEMICONDUCTOR DEVIC..... BAN	EA	5
13	19	PAHZZ	5905-00-219-8638	81349	RNC55H5491FS	RESISTOR, FIXED FILM..... BAN	EA	1
13	20	PAHZZ	5962-00-610-1294	18876	MIS18698-111-01	MICROCIRCUIT LINEAR .. BAN	EA	4
13	21	PAHZZ	5910-00-113-5445	81349	M39014/01-1339	CAPACITOR, FIXED, CER..... BAN	EA	3
13	22	PAHZZ	5910-00-096-4644	81349	M39014/01-1330	CAPACITOR, FIXED, CER..... BAN	EA	1
13	23	PAHZZ	5905-01-099-8192	81349	RNC90Y34K800FP	RESISTOR, FIXED FILM..... BAN	EA	1
13	24	PAHZZ	5910-00-005-9380	18876	10275423-5	CAPACITOR, FIXED, CER..... BAN	EA	1
13	25	PAHZZ	5905-01-034-7962	18876	10275431-10	RESISTOR, VARIABLE, N..... BAN	EA	1
13	26	PAHZZ	5905-01-016-7512	18876	10275431-2	RESISTOR, VARIABLE, N..... BAN	EA	1
13	27	PAHZZ	5905-01-011-4708	18876	10275426-103	RESISTOR, FIXED FILM..... BAN	EA	1
13	28	PAHZZ	5961-00-486-7025	81349	JAN2N4861	TRANSISTOR..... BAN	EA	1
13	29	PAHZZ	5999-00-956-4973	18876	10189348	MOUNTING PAD, ELECTR PLASTIC RD,0.305 DIA 0.105 THK..... BAN	EA	2
13	30	PAHZZ	5905-00-432-0331	81349	RNC55H8661FS	RESISTOR, FIXED FILM..... BAN	EA	1
13	31	PAHZZ	5905-00-429-9646	81349	RBR71L1000FR	RESISTOR, FIXED WIRE..... BAN	EA	1
13	32	PAHZZ	5905-01-099-8193	81349	RNC90Y46K400FP	RESISTOR, FIXED FILM..... BAN	EA	1
13	33	PAHZZ	5905-01-026-6262	18876	10275426-88	RESISTOR, FIXED FILM..... BAN	EA	3
13	34	PAHZZ	5910-01-010-7587	56289	LP9A3A104J	CAPACITOR, FIXED, MET..... BAN	EA	1
13	35	PAHZZ	5962-00-606-3068	18876	MIS18698-109-01	MICROCIRCUIT LINEAR..... BAN	EA	3

SECTION II

TM 9-4935-483-34P

(1) ILLUSTRATION		(2)	(3)	(4)	(5)	(6)	(7)	(8)
(a) FIG NO	(b) ITEM NO	SMR CODE	NATIONAL STOCK NUMBER	FSCM	PART NUMBER	DESCRIPTION	U/M	QTY INC IN UNIT
						USABLE ON CODE		
13	36	PAHZZ	5910-01-012-5535	18876	10275425-2	CAPACITOR FIXED, CER..... BAN	EA	2
13	37	PAHZZ	5320-00-721-5244	96906	MS16535-77	RIVET, TUBLAR..... BAN	EA	2
13	38	PAHZZ	5935-00-390-8575	81349	M55302/23-12	CONNECTOR, RECEPTACL..... BAN	EA	1
13	39	PAHZZ	5935-01-029-0959	81349	M55302/31-03	KEY, POLARIZING ELEC..... BAN	EA	2
13	40	PAHZZ	5905-01-011-3368	18876	10275426-42	RESISTOR FIXED FILM..... BAN	EA	2
13	41	PAHZZ	5910-00-144-4383	81349	M39003/01-3026	CAPACITOR FIXED, CER..... BAN	EA	2
13	42	PAHZZ	5905-01-025-0678	81349	RBR56L15922BR	RESISTOR, FIXED, WIRE..... BAN	EA	2
13	43	PAHZZ	5105-01-099-6952	81349	RNC90Y15K915TP	RESISTOR, FIXED, FILM..... BAN	EA	2
13	44	PAHZZ	5945-01-115-6894	81349	M39016/20-012P	RFLAY,ELFCTRO MGNET..... BAN	EA	6
13	45	PAHZZ	5999-00-928-2009	18876	10695506	MOUNTING PAD,ELECTR..... BAN	EA	6
13	46	PAHZZ	5905-01-205-0684	81349	RBR71L12732TR	RESISTOR, FIXED, WIRE..... BAN	EA	2
13	47	PAHZZ	5905-01-099-8194	81349	RNC90Y15K665TP	RESISTOR, FIXED, FILM..... BAN	EA	2
13	48	PAHZZ	5905-01-027-9341	81349	RBR71L12502BR	RESISTOR, FIXED, WIRE..... BAN	EA	1
13	49	PAHZZ	5905-01-025-1977	81349	RBR71L78881BR	RESISTOR, FIXED, WIRE..... BAN	EA	1
13	50	PAHZZ	5905-01-099-8204	81349	RNC90Y56K820BP	RESISTOR, FIXED, FILM..... BAN	EA	1
13	51	PAHZZ	5905-01-013-0752	18476	10275426-123	RESISTOR, FIXED, FILM..... BAN	EA	1
13	52	PAHZZ	5905-01-011-1637	18876	10275426-185	RESISTOR, FIXED, FILM..... BAN	EA	1
13	53	PAHZZ	5910-01-009-8764	18876	10275423-8	CAPACITOP, FIXED, MET..... BAN	EA	2
13	54	PAHZZ	5910-01-009-8763	18876	10275423-3	CAPACITOP, FIXED, MET..... BAN	EA	2
13	55	PAHZZ	5905-00-126-6694	81349	RRC07G475JS	RESISTOR FIXED COMP..... BAN	EA	1
13	56	PAHZZ	5910-00-467-1341	81349	CMR04E510G0DM	CAPACITOR, FIXED, MIC..... BAN	EA	1
13	57	PAHZZ	5962-00-198-2593	18876	MIS-18698/040-01	MICROCIRCUIT, LINEAR..... BAN	EA	4
13	58	PAHZZ	5999-00-378-0931	18876	10695511	MOUNTING PAD,ELECTR..... BAN	EA	4
13	59	PAHZZ		18876	10275423-4	CAPACITOP, FIXED, MET..... BAN	EA	1
13	60	PAHZZ		81349	RNC55H487OFS	RESISTOR, FIXED, FILM..... BAN	EA	1
13	61	PAHZZ		81349	RNC55H1001FS	RESISTOR, FIXED, FILM..... BAN	EA	2
13	62	PAHZZ	5905-00-252-4002	81349	RLR07C30R0GR	RESISTOR, FIXED, FILM..... BAN	EA	1
13	63	PAHZZ	5905-01-047-1531	81349	RLR07C1002GR	RESISTOR, FIXED, FILM..... BAN	EA	1
13	64	PAHZZ	5905-00-112-1486	81349	RNC55H6191FS	RESISTOR, FIXED, FILM..... BAN	EA	1
13	65	PAHZZ	5901-00-008-5760	18876	10275426-81	RESISTOR, FIXED, FILM..... BAN	EA	1
13	66	PAHZZ	590S-00-350-8351	81349	RNC55H6812FS	RESISTOR, FIXED, FILM..... BAN	EA	1
13	67	PAHZZ	5961-00-842-9864	81349	JAN1N914	SEMICONDUCTOR DEVICE..... BAN	EA	2
13	68	PAHZZ	5910-00-010-8485	81349	M39014/01-1324	CAPACITOR FIXED, CER..... BAN	EA	1
13	69	PAHZZ	5910-01-059-6527	81349	CMR04C100D0DR	CAPACITOR, FIXED, MIC..... BAN	EA	1
13	70	PAHZZ	5905-00-412-4049	81349	RNC55H4751FS	RESISTOR, FIXED, FILM..... BAN	EA	1
13	71	PAHZZ	5910-00-254-2786	81349	CMR04F151G0DM	CAPACITOR, FIXED, MIC..... BAN	EA	1
13	72	PAHZZ	5910-01-042-7564	81349	CMR04C150JODR	CAPACITOR, FIXED, MIC..... BAN	EA	1
13	73	PAHZZ	5905-01-011-4957	18876	10275426-173	RESISTOR, FIXED, FILM..... BAN	EA	1
13	74	PAHZZ	5905-01-011-4111	18876	10275426-224	RESISTOR, FIXED, FILM..... BAN	EA	1
13	75	PAHZZ	5905-01-011-2759	18876	10275426-112	RESISTOR, FIXED, FILM..... BAN	EA	1

SECTION II

TM 9-4935-483-34P

(1) ILLUSTRATION		(2)	(3)	(4)	(5)	(6)	(7)	(8)
(a) FIG NO	(b) ITEM NO	SMR CODE	NATIONAL STOCK NUMBER	FSCM	PART NUMBER	DESCRIPTION USABLE ON CODE	U/M	QTY INC IN UNIT
13	76	PAHZZ	5905-00-721-3683	81349	RNC55H6042FS	RESISTOR, FIXED FILM..... BAN	EA	1
13	77	PAHZZ	5905-01-011-3039	18876	10275426-51	RESISTOR, FIXED FILM..... BAN	EA	1
13	78	PAHZZ	5961-00-421-3040	81349	JANTX2N4856	TRANSISTOR..... BAN	EA	2
13	79	PAHZZ	5905-00-758-4782	81349	RNC55H3742FS	RESISTOR, FIXED FILM..... BAN	EA	1
13	80	PAHZZ	5905-01-005-9349	18876	10275426-153	RESISTOR, FIXED FILM..... BAN	EA	1
13	81	PAHZZ		81349	LP93A305J	CAPACITOR, FIXED BAN	EA	1
13	82	PAHZZ	5961-01-123-6767	18876	P19500-007	SEMICONDUCTOR..... BAN	EA	1
13	83	XDHZZ		18876	10275102	PRINTED WIRING..... BAN	EA	1

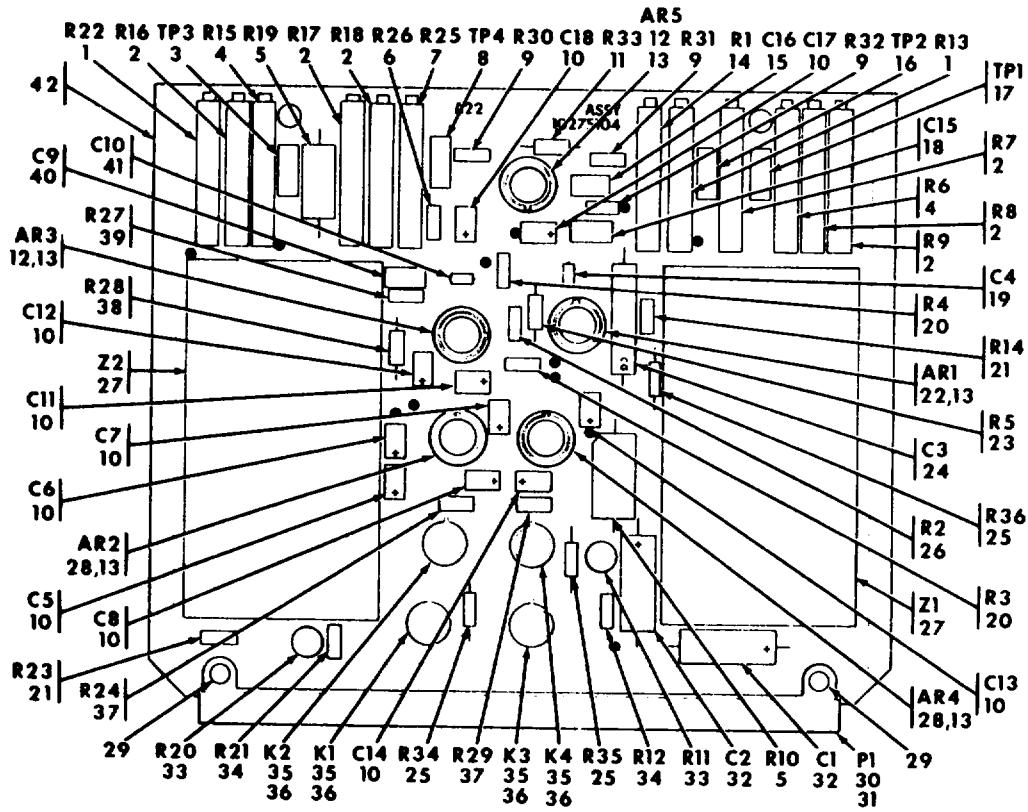

MS161836 A

Figure 14. Circuit cord assembly 1AA22 (10275104)(functional group 0410)

(1) ILLUSTRATION		(2)	(3)	(4)	(5)	(6)	(7)	(8)
(a) FIG NO	(b) ITEM NO	SMR CODE	NATIONAL STOCK NUMBER	FSCM	PART NUMBER	DESCRIPTION USABLE ON CODE	U/M	QTY INC IN UNIT
						GROUP 0410 CIRCUIT CARO ASSEMBLY-1A1A22 10275104 (18876)		
14	1	PAHZZ	5905-01-016-7512	18876	10275431-2	RESISTOR, VARIABLE, N BAN	EA	2
14	2	PAHZZ	5905-01-034-7962	18876	10275431-10	RESISTOR, VARIABLE, N BAN	EA	6
14	3	PAHZZ	5935-00-958-2555	18876	10123564-1	JACK, TIP BAN	EA	1
14	4	PAHZZ	5905-00-166-9911	18876	10275431-3	RESISTOR, VARIABLE, N BAN	EA	2
14	5	PAHZZ		81349	RBR53L88302BP	RESISTOR, FIXED, WIRE BAN	EA	2
14	6	PAHZZ	5905-01-011-4175	18876	10275426-114	RESISTOR, FIXED FILM BAN	EA	1
14	7	PAHZZ	5905-00-166-9914	18876	10275431-6	RESISTOR, VARIABLE, N BAN	EA	1
14	8	PAHZZ	5935-00-992-4862	18876	10123564-7	JACK TIP BAN	EA	1
14	9	PAHZZ	5905-01-008-5760	18876	10275426-81	RESISTOR, FIXED FILM BAN	EA	3
14	10	PAHZZ	5910-01-005-9788	18876	10275422-1	CAPACITOR.FIXECELE BAN	EA	10
14	11	PAHZZ	5905-00-761-6607	81349	RNR55H3321FS	RESISTOR, FIXED FILM BAN	EA	1
14	12	PAHZZ	5962-00-606-3068	18876	MS18698-109-01	MICROCIRCUIT LINEAR BAN	EA	2
14	13	PAHZZ	5999-00-054-0339	18876	10225972	MOUNTING PAD ELECTR BAN	EA	5
14	14	PAHZZ	5905-00-166-9913	18876	10275431-5	RESISTOR, VARIABLE, N BAN	EA	1
14	15	PAHZZ	5910-00-254-2786	81349	CMR04F151G0DM	CAPACITOR FIXED, MIC BAN	EA	1
14	16	PAHZZ	5935-00-462-6586	18876	10123564-6	JACK TIP BAN	EA	1
14	17	PAHZZ	5935-00-076-2120	18876	10123564-5	JACK TIP BAN	EA	1
14	18	PAHZZ	5910-01-026-5792	81349	CMR04C6R0D0DP	CAPACITOR.FIXED MIC BAN	EA	1
41	19	PANZZ	5910-00-113-5445	81349	M39014/01-1339	CAPACITOR.FIXED CER BAN	EA	1
14	20	PAHZZ	5905-01-011-3365	18876	10275426-121	RESISTOR, FIXED FILM BAN	EA	2
14	21	PAHZZ	5905-01-017-5839	81349	RNC90Y1K2000TM	RESISTOR, FIXED FILM BAN	EA	2
14	22	PAHZZ	5962-00-610-1294	18876	MIS18698-111-01	MICROCIRCUIT LINEAR BAN	EA	1
14	23	PAHZZ	5905-01-025-9002	81349	RNC55H9341BS	RESISTOR, FIXED FILM BAN	EA	1
14	24	PAHZZ	5910-01-010-7587	56289	LP9A3A104J	CAPACITOR.FIXED MET BAN	EA	1
14	25	PAHZZ	5905-00-438-0506	81349	RLR07C5I0GR	RESISTOR, FIXED, FILM 1/4 W.,51 OHMS, TYPE RL07S510G (← 2 0/0) BAN	EA	3
14	26	PAHZZ	5905-01-011-4176	18876	102175426-120	RESISTOR, FIXED FILM BAN	EA	1
14	27	PAHZZ	4935-00-613-6876	18876	MIS18698-125-01	MODULAR CIRCUIT MUL BAN	EA	2
14	28	PAHZZ	5962-01-040-7227	18876	10276548	MICROCIRCUIT LINEAR BAN	EA	2
14	29	PAHZZ	5320-00-721-5244	96906	MS16535-77	RIVET TUBULAR BAN	EA	2
14	30	PAHZZ	5935-00-390-8575	81349	M55302/23-12	CONNECTOR.RECEPT4CL BAN	EA	1
14	31	PAHZZ	5935-01-029-0959	81349	M55302/31-03	KEY.POLARIZING ELEC BAN	EA	3
14	32	PAHZZ	5910-00-144-4383	81349	M39003/01-3026	CAPACITOR, FIXED, ELE BAN	EA	2
14	33	PAHZZ	5905-01-026-6905	81349	RBR71L87401TR	RESISTOR, FIXED, WIRE BAN	EA	2
14	34	PAHZZ	5905-01-011-1644	18876	10275426-169	RESISTOR, FIXED FILM BAN	EA	2
14	35	PAHZZ	5945-01-115-6894	81349	M39016/20-012P	RELAY BAN	EA	4
14	36	PAHZZ	5999-00-928-2009	18876	10695506	MOUNTING PAD, ELCTR BAN	EA	4

SECTION II

TM 9-4935-483-34P

(1) ILLUSTRATION		(2)	(3)	(4)	(5)	(6)	(7)	(8)
(a) FIG NO	(b) ITEM NO	SMR CODE	NATIONAL STOCK NUMBER	FSCM	PART NUMBER	DESCRIPTION USABLE ON CODE	U/M	QTY INC IN UNIT
14	31	PAHZZ	5905-00-108-4905	81349	RNC55H1004FS	RESISTOR, FIXED FILM..... BAN	EA	2
14	38	PAHZZ	5905-00-481-2013	81349	RNR55H1212FS	RESISTOR, FIXED FILM..... BAN	EA	1
14	39	PAHZZ	5905-01-011-6990	81349	10275426-116	RESISTOR, FIXED FILM..... BAN	EA	1
14	40	PAHZZ	5910-00-303-8709	81349	CMR04C050D0DM	CAPACITOR, FIXED MIC..... BAN	EA	1
14	41	PAHZZ	5910-00-113-5328	81349	M39014/01-1342	CAPACITOR, FIXED, CER..... BAN	EA	1
14	42	XDHZZ		18876	10275105	PRINTED WIRING..... BAN	EA	1

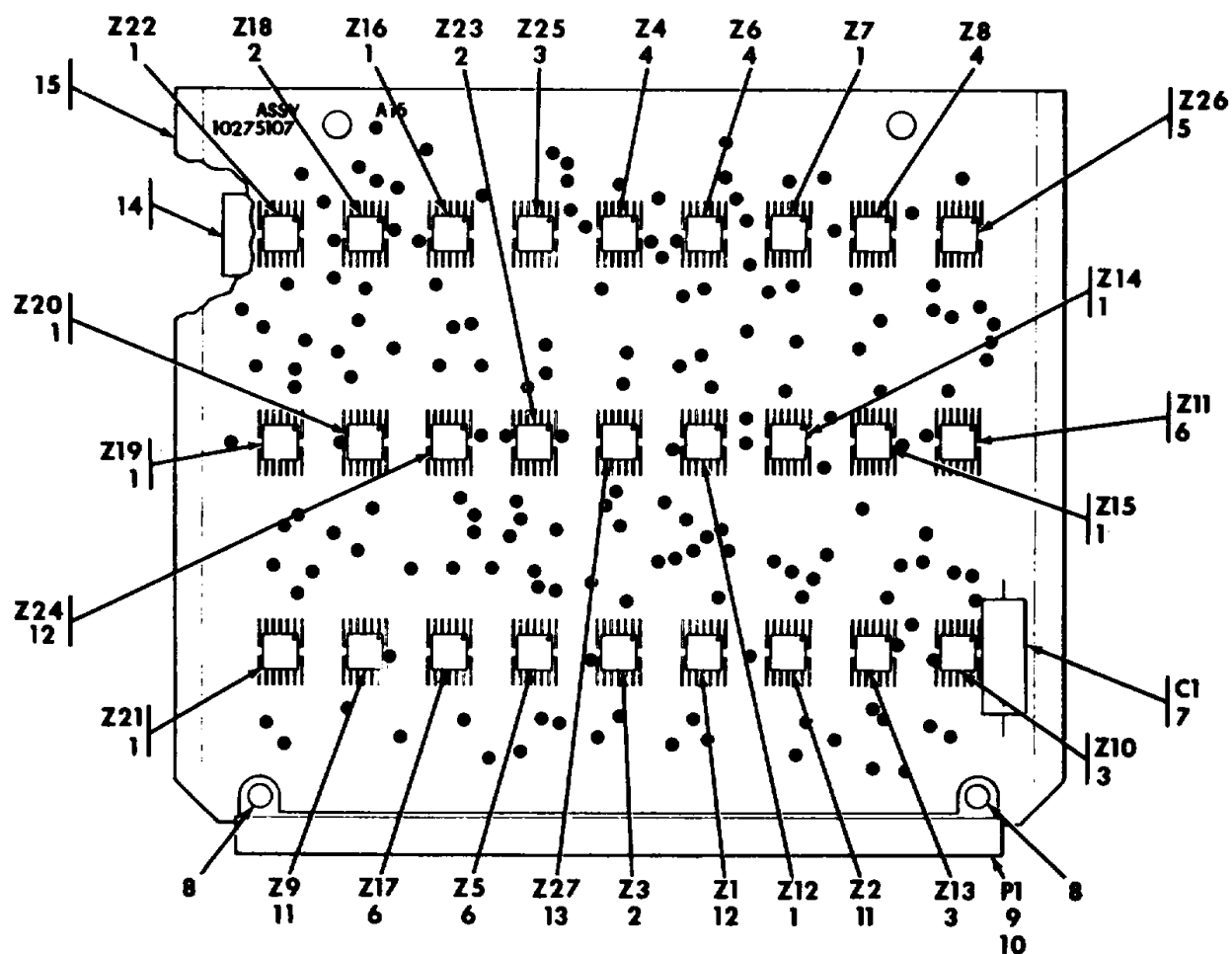

MS161837 A

Figure 15. Circuit card assembly 1A1A15 (10275107) (functional group 0415)

(1) ILLUSTRATION		(2)	(3)	(4)	(5)	(6)	(7)	(8)
(a) FIG NO	(b) ITEM NO	SMR CODE	NATIONAL STOCK NUMBER	FSCM	PART NUMBER	DESCRIPTION USABLE ON CODE	U/M	QTY INC IN UNIT
						GROUP 0415		
						CIRCUIT CARD ASSEMBLY-1A1A15		
						10273107		(18876)
15	1	PAHZZ	5962-00-204-2635	18876	MIS18698-027-01Z	MICROCIRCUIT,DIGITA..... BAN	EA	9
15	2	PAHZZ	5962-00-600-9411	18867	MIS18698-106-01	MICROCIRCUIT,DIGITA..... BAN	EA	3
15	3	PAHZZ	5962-00-606-3036	18876	MIS186598-102-01	MICROCIRCUIT,DIGITA..... BAN	EA	3
15	4	PAHZZ	5962-00-614-9142	18876	MIS18698-114-01	MICROCIRCUIT,DIGITA..... BAN	EA	3
15	5	PAHZZ	5962-00-606-3265	18876	MIS16598-116-01	MICROCIRCUIT,DIGITA..... BAN	EA	1
15	6	PAHZZ	5962-00-606-2889	18876	MIS18698-113-01	MICROCIRCUIT,DIGITA..... BAN	EA	3
15	7	PAHZZ	5910-00-156-7293	81349	M39003-01-2994	CAPACITOR, FIXED,ELE..... BAN	EA	1
15	8	PAHZZ	5320-00-721-5244	96906	MS16535-77	RIVET,TUBULAR..... BAN	EA	2
15	9	PAHZZ	5935-00-390-8575	81349	M55302/23-12	CONNECTOR,RECEPTAC..... BAN	EA	1
15	10	PAFZZ	5935-01-029-0959	81349	M55302/31-03	KEY,POLARIZING ELEC..... BAN	EA	3
15	11	PAHZZ	5962-00-606-2927	18876	MIS18698-115-01	MICROCIRCUIT,DIGITA..... BAN	EA	2
15	12	PAHZZ	5962-00-205-0100	18878	MIS18698-028-11Z	MICROCIRCUIT,DIGITA..... BAN	EA	2
15	13	PAHZZ	5962-00-606-2921	18876	MIS18698-104-01	MICROCIRCUIT,DIGITA..... BAN	EA	1
15	14	XDHZZ		18876	10275292-3	BUSS BAR..... BAN	EA	3
15	15	XDHZZ		18876	10275108	PRINTED WIRING..... BAN	EA	1

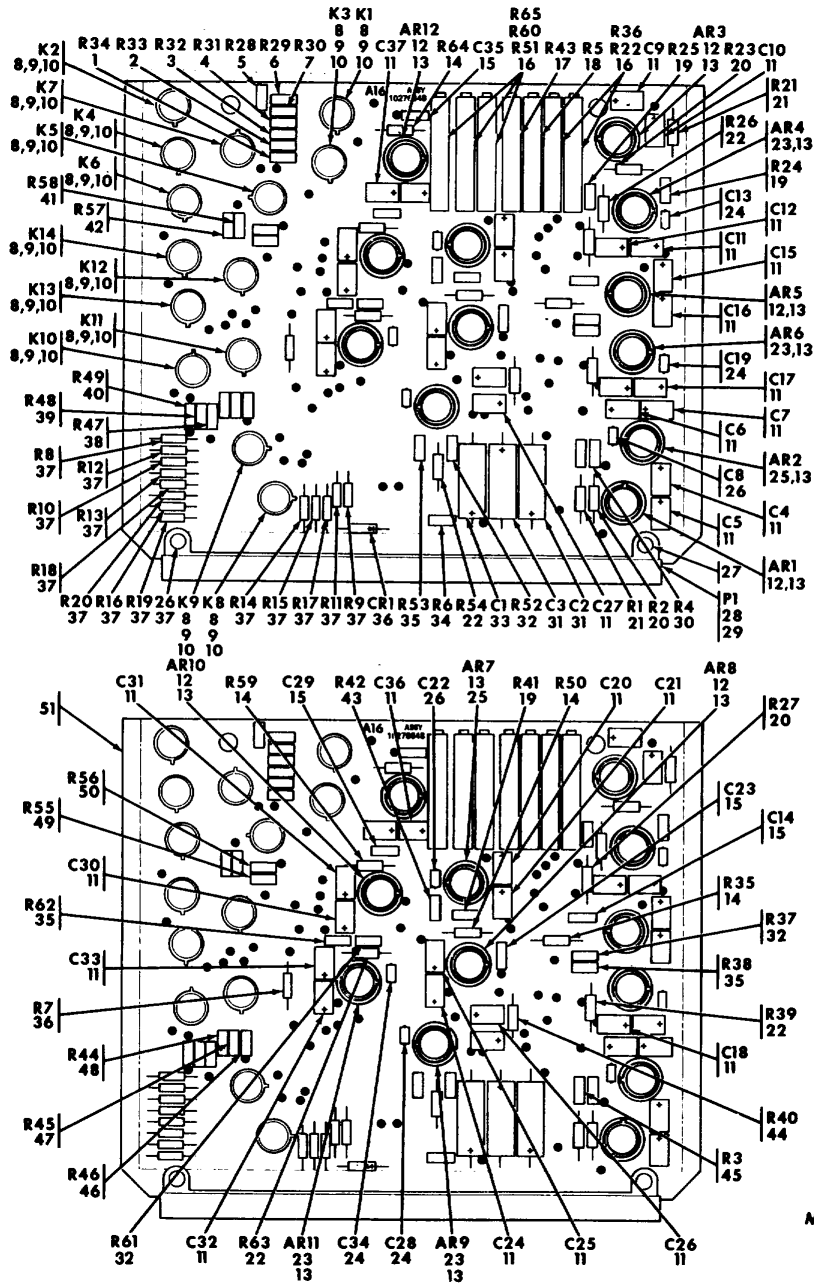

MS1618308

Figure 16. Circuit card assembly 1A1A16 (10276648) (functional group 0420)

(1) ILLUSTRATION		(2)	(3)	(4)	(5)	(6)	(7)	(8)
(a) FIG NO	(b) ITEM NO	SMR CODE	NATIONAL STOCK NUMBER	FSCM	PART NUMBER	DESCRIPTION USABLE ON CODE	U/M	QTY INC IN UNIT
						GROUP 0420		
						CIRCUIT CARD ASSEMBLY-1A1A16		
						10276648		
								(18876)
16	1	PAHZZ	5905-01-011-3043	18876	10275426-32	RESISTOR, FIXED, FILM	BAN	EA 1
16	2	PAHZZ	5905-01-011-3040	18876	10275426-10	RESISTOR, FIXED, FILM	BAN	EA 1
16	3	PAHZZ	5905-01-011-4177	18876	10275426-14	RESISTOR, FIXED, FILM	BAN	EA 1
16	4	PAHZZ	5955-01-011-4712	18876	10275426-20	RESISTOR, FIXED, FILM	BAN	EA 1
16	5	PAHZZ	5905-01-099-8191	81349	RNCS0Y7K8400TP	RESISTOR, FIXED, FILM	BAN	EA 1
16	6	PAHZZ	5905-00-011-1678	18876	10275426-176	RESISTOR, FIXED, FILM	BAN	EA 1
16	7	PAHZZ	5905-00-099-6950	81349	RNC90Y335R00BP	RESISTOR, FIXED, FILM	BAN	EA 1
16	8	PAHZZ	5948-00-497-0875	18876	10275355	RELAY, ELECTROMAGNET	BAN	EA 14
16	9	PAHZZ	5999-00-421-2266	18876	10276988	MOUNTING PAD, ELECTR	BAN	EA 14
16	10	PAHZZ	5999-00-003-2556	18876	10276989	MOUNTING PAD, ELECTR	BAN	EA 14
16	11	PAHZZ	5910-01-005-9788	18876	10275422-1	CAPACITOR, FIXED, CER	BAN	EA 24
16	12	PAHZZ	5962-01-040-7227	18876	10276548	MICROCIRCUIT, LINEAR	BAN	EA 6
16	13	PAHZZ	5999-00-054-0339	18876	10225972	MOUNTING PAD, ELECTR	BAN	EA 12
16	14	PAHZZ	5905-00-005-2880	81349	RNC55H5112FS	RESISTOR, FIXED, FILM	BAN	EA 4
16	15	PAHZZ	5910-00-010-8720	81349	M39014/02-1343	CAPACITOR, FIXED, CER	BAN	EA 4
16	16	PAHZZ	5905-01-030-7621	81349	M39015-1-008YM	RESISTOR, VARIABLE, W	BAN	EA 5
16	17	PAHZZ	5905-00-166-9913	18876	10275431-5	RESISTOR, VARIABLE, W	BAN	EA 1
16	18	PAHZZ	5905-01-016-9236	18876	10275431-1	RESISTOR, VARIABLE, N	BAN	EA 1
16	19	PAHZZ	5905-01-008-5760	18876	10275426-81	RESISTOR, FIXED, FILM	BAN	EA 3
16	20	PAHZZ	5905-00-138-3376	81345	RNC55H1001FS	RESISTOR, FIXED, CER	BAN	EA 3
16	21	PAHZZ	5905-00-236-7578	81349	RNC55H3322FS	RESISTOR, FIXED, FILM	BAN	EA 2
16	22	PAHZZ	5905-00-481-1110	81349	RNC55H4991FS	RESISTOR, FIXED, FILM	BAN	EA 4
16	23	PAHZZ	5962-00-610-1294	18876	MIS18698-111-01	MICROCIRCUIT, LINEAR	BAN	EA 4
16	24	PAHZZ	5910-00-113-5445	81349	M39014/01-1339	CAPACITOR, FIXED, CE	BAN	EA 4
16	25	PAHZZ	5962-00-606-3068	18876	MIS18698-109-01	MICROCIRCUIT, LINEAR	BAN	EA 2
16	26	PAHZZ	5910-00-096-4644	81349	M39014/01-1330	CAPACITOR, FIXED, CER	BAN	EA 2
16	27	PAHZZ	5320-00-721-5244	96906	MS16535-77	RIVET, TUBULAR	BAN	EA 2
16	28	PAHZZ	5935-00-390-8575	81349	M55302/23-12	CONNECTOR, RECEPTACL	BAN	EA 1
16	29	PAHZZ	5315-01-029-0959	81349	M55302/31-03	KEY, POLARIZING ELEC	BAN	EA 2
16	30	PAHZZ	5905-01-011-3044	18876	10275426-37	RESISTOR, FIXED, FILM	BAN	EA 1
16	31	PAHZZ	5905-00-144-4383	81349	M39003/01-3026	CAPACITOR, FIXE0, ELEC	BAN	EA 7
16	32	PAHZZ	5935-01-012-1598	18876	10275426-145	RESISTOR, FIXED, FILM	BAN	EA 3
16	33	PAHZZ	5905-01-006-0673	81349	M39003-01-2619	CAPACITOR, FIXE0, ELEC	BAN	EA 1
16	34	PAHZZ	5905-01-011-1645	18876	10275426-186	RESISTOR, FIXED, FILM	BAN	EA 1
16	35	PAHZZ	5905-00-100-3627	81349	RNC90Y40K816BP	RESISTOR, FIXED, FILM	BAN	EA 3
16	36	PAHZZ	5961-00-402-5864	81349	JAN1N914	SEMICONDUCTOR, CEVIC	BAN	EA 1
16	37	PAHZZ	5901-01-038-7838	81349	RLR07C2001FR	RESISTOR, FIXED, FILM	BAN	EA 14

(1) ILLUSTRATION		(2)	(3)	(4)	(5)	(6)	(7)	(8)
(a) FIG NO	(b) ITEM NO	SMR CODE	NATIONAL STOCK NUMBER	FSCM	PART NUMBER	DESCRIPTION USABLE ON CODE	U/M	QTY INC IN UNIT
16	38	PAHZZ	5905-01-011-1643	18876	10275426-160	RESISTOR, FIXED, FILM BAN	EA	1
16	39	PAHZZ	5905-01-011-4715	18876	10275426-55	RESISTOR, FIXED, FILM BAN	EA	1
16	40	PAHZZ	5905-01-011-3045	18876	10275426-38	RESISTOR, FIXED, FILM BAN	EA	1
16	41	PAHZZ	5905-01-011-4713	18876	10275426-40	RESISTOR, FIXED, FILM BAN	EA	1
16	42	PAHZZ	5905-01-011-4714	18876	10275425-54	RESISTOR, FIXED, FILM BAN	EA	1
16	43	PAHZZ	5905-01-099-4351	81349	RNC90Y4K0200BP	RESISTOR, FIXED, FILM BAN	EA	1
16	44	PAHZZ	5905-00-223-2741	81349	RNC55H1002FS	RESISTOR, FIXED, FILM BAN	EA	1
16	45	PAHZZ	5905-01-011-4179	18876	10275426-91	RESISTOR, FIXED, FILM BAN	EA	1
16	46	PAHZZ	5905-01-099-6959	81349	RNC90Y5K5200BP	RESISTOR, FIXED, FILM BAN	EA	1
16	47	PAHZZ	5905-01-011-4178	18876	10275426-64	RESISTOR, FIXED, FILM BAN	EA	1
16	48	PAHZZ	5905-01-011-6954	81349	RNC90Y5K5200BP	RESISTOR, FIXED, FILM BAN	EA	1
16	49	PAHZZ	5905-01-011-3042	18876	10275426-131	RESISTOR, FIXED, FILM BAN	EA	1
16	50	PAHZZ	5905-01-011-3041	18876	10275426-124	RESISTOR, FIXED, FILM BAN	EA	1
16	51	XDHZZ		18876	10275111	PRINTED WIRING BAN	EA	1

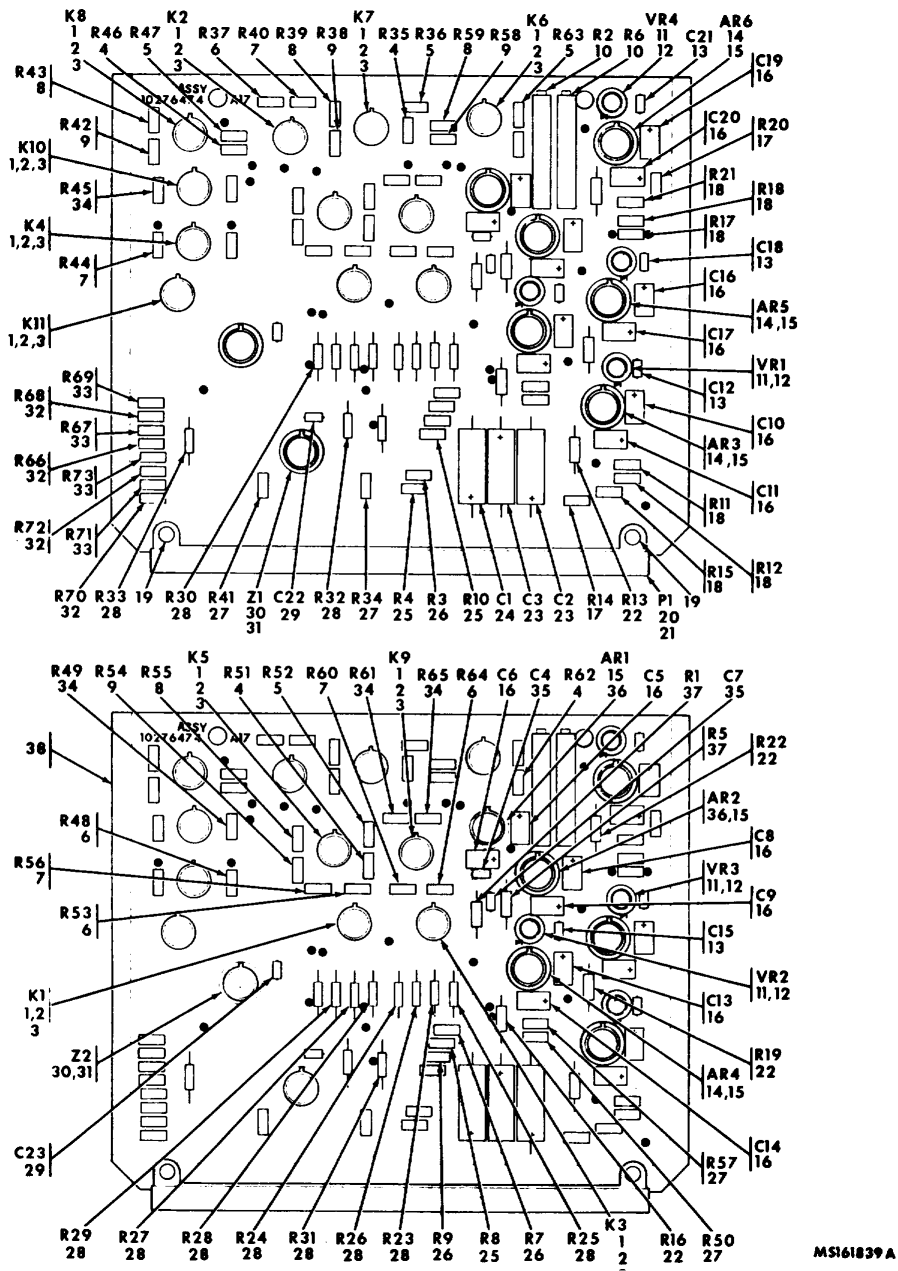

Figure 17. Circuit card assembly 1A1A17(10276474) (functional group 0425)

(1) ILLUSTRATION		(2)	(3)	(4)	(5)	(6)	(7)	(8)
(a) FIG NO	(b) ITEM NO	SMR CODE	NATIONAL STOCK NUMBER	FSCM	PART NUMBER	DESCRIPTION USABLE ON CODE	U/M	QTY INC IN UNIT
						GROUP 0425 CIRCUIT CARD ASSEMBLY -1A1A15 10271474 (10076)		
17	1	PAHZZ	5945-00-497-0875	18876	10275355	RELAY,ELECTROMAGNET BAN	EA	1
17	2	PAHZZ	5999-00-421-2266	18876	10276988	MOUNTING PAD,ELECTR BAN	EA	11
17	3	PAHZZ	5999-00-003-2556	18876	10276989	MOUNTING PAD,ELECTR BAN	EA	1
17	4	PAHZZ	5905-01-099-8202	81349	RNC0Y620R00BP	RESISTOR,FIXED,FILM BAN	EA	4
17	5	PAHZZ	5905-01-011-7605	18876	10275426-29	RESISTOR,FIXED,FILM BAN	EA	4
17	6	PAHZZ	5908-00-154-6979	18612	S102-1901B	RESISTOR,FIXED,FILM BAN	EA	1
17	7	PAHZZ	5905-00-132-6409	18876	10275426-277	RESISTOR,FIXED,FILM BAN	EA	4
17	8	PAHZZ	5590-01-011-7606	18876	10275426-75	RESISTOR,FIXED,FILM BAN	EA	4
17	9	PAHZZ	5905-01-011-4180	18876	10275426-69	RESISTOR,FIXED,FILM BAN	EA	4
17	10	PAHZZ	5910-01-030-7621	81341	M39015-1-008YM	RESISTOR,VARIABLE,W BAN	EA	2
17	11	PAHZZ	5962-00-011-5192	18876	MIS18698-067-01Z	MICROCIRCUIT,LINEAR BAN	EA	4
17	12	PAHZZ	5905-00-956-4973	18876	10189348	MOUNTING PAD,ELECTR PLASTIC,RD,0,305 DIA, 0, 105 THK BAN	EA	4
17	13	PAHZZ	5901-00-113-5445	81349	M39014-01-1339	CAPACITOR,FIXED,CER 200 V 0C,220 UUF, TYPE CK058X221K BAN	EA	4
17	14	PAHZZ	5962-00-610-1294	18876	MIS18698-111-01	MICROCIRCUIT,LINEAR BAN	EA	4
17	15	PAHZZ	5999-00-054-0339	18876	10225972	MOUNTING PAD,ELECTR BAN	EA	6
17	16	PAHZZ	5910-01-005-5788	18876	10275422-1	CAPACITOR,FIXED,ELE BAN	EA	12
17	17	PAHZZ	5905-01-011-1647	18876	10275426-172	RESISTOR,FIXED,CER BAN	EA	1
17	18	PAHZZ	5905-01-008-5760	18876	10275426-81	RESISTOR,FIXED,FILM BAN	EA	6
17	19	PAHZZ	5320-00-721-5244	96906	MS16535-77	RIVET,TUBULAR BAN	EA	2
17	20	PAHZZ	5935-00-390-8575	81349	M55302/23-12	CONNECTOR,RECEPTACL BAN	EA	1
17	21	PAHZZ	5935-01-029-0959	81349	M55302/31-03	KEY,POLARIZING ELEC BAN	EA	3
17	22	PAHZZ	5905-00-481-1110	81349	RNC55H4991FS	RESISTOR,FIXED,FILM BAN	EA	4
17	23	PAHZZ	5910-00-144-4383	81349	M39003/01-3026	CAPACITOR,FIXED,ELEC BAN	EA	2
17	24	PAHZZ	5910-00-996-0673	81349	M39003-01-2619	CAPACITOR,FIXED,ELEC BAN	EA	1
17	25	PAHZZ	5905-01-032-6411	18876	10275426-276	RESISTOR,FIXED,FILM BAN	EA	3
17	26	PAHZZ	5905-01-011-1119	18876	10275426-59	RESISTOR,FIXED,FILM BAN	EA	3
17	27	PAHZZ	5905-01-011-4720	18876	10275426-92	RESISTOR,FIXED,FILM BAN	EA	4
17	28	PAHZZ	5905-01-011-7838	81349	RLR07C2001FR	RESISTOR,FIXED,FILM BAN	EA	11
17	29	PAHZZ	5910-00-124-0659	81349	M39014/01-1575	CAPACITOR,FIXED,CER 1 SEC,100 V DC, 10,000 UUF (+-10 0/0) BAN	EA	2
17	30	PAHZZ	5962-00-208-0083	18876	MIS18698-072-01Z	MICROCIRCUIT,LINEAR BAN	EA	2
17	31	PAHZZ	5999-00-928-2009	18876	10695506	MOUNTING,PAD,ELECTR BAN	EA	2
17	32	PAHZZ	5905-01-032-6401	18876	10275426-49	RESISTOR,FIXED,FILM BAN	EA	4
17	33	PAHZZ	5905-01-011-4710	18876	10275426-71	RESISTOR,FIXED,FILM BAN	EA	4
17	34	PAHZZ	5905-01-032-7706	18876	10275426-275	RESISTOR,FIXED,FILM BAN	EA	4
17	39	PAHZZ	5910-00-010-8717	81349	M39014/01-1593	CAPACITOR,FIXED,CER BAN	EA	2
17	36	PAHZZ	5962-01-040-7227	18876	10276548	MICROCIRCUIT,LINEAR BAN	EA	2

SECTION II

TM 9-4935-483-34P

(1) ILLUSTRATION		(2)	(3)	(4)	(5)	(6)	(7)	(8)
(a) FIG NO	(b) ITEM NO	SMR CODE	NATIONAL STOCK NUMBER	FSCM	PART NUMBER	DESCRIPTION USABLE ON CODE	U/M	QTY INC IN UNIT
17	37	PAHZZ	5905-00-223-2741	81349	RNC55H1002FS	RESISTOR, FIXED, FILM BAN	EA	2
17	38	XDHZZ		18876	10275114	PRINTED WIRING BAN	EA	1

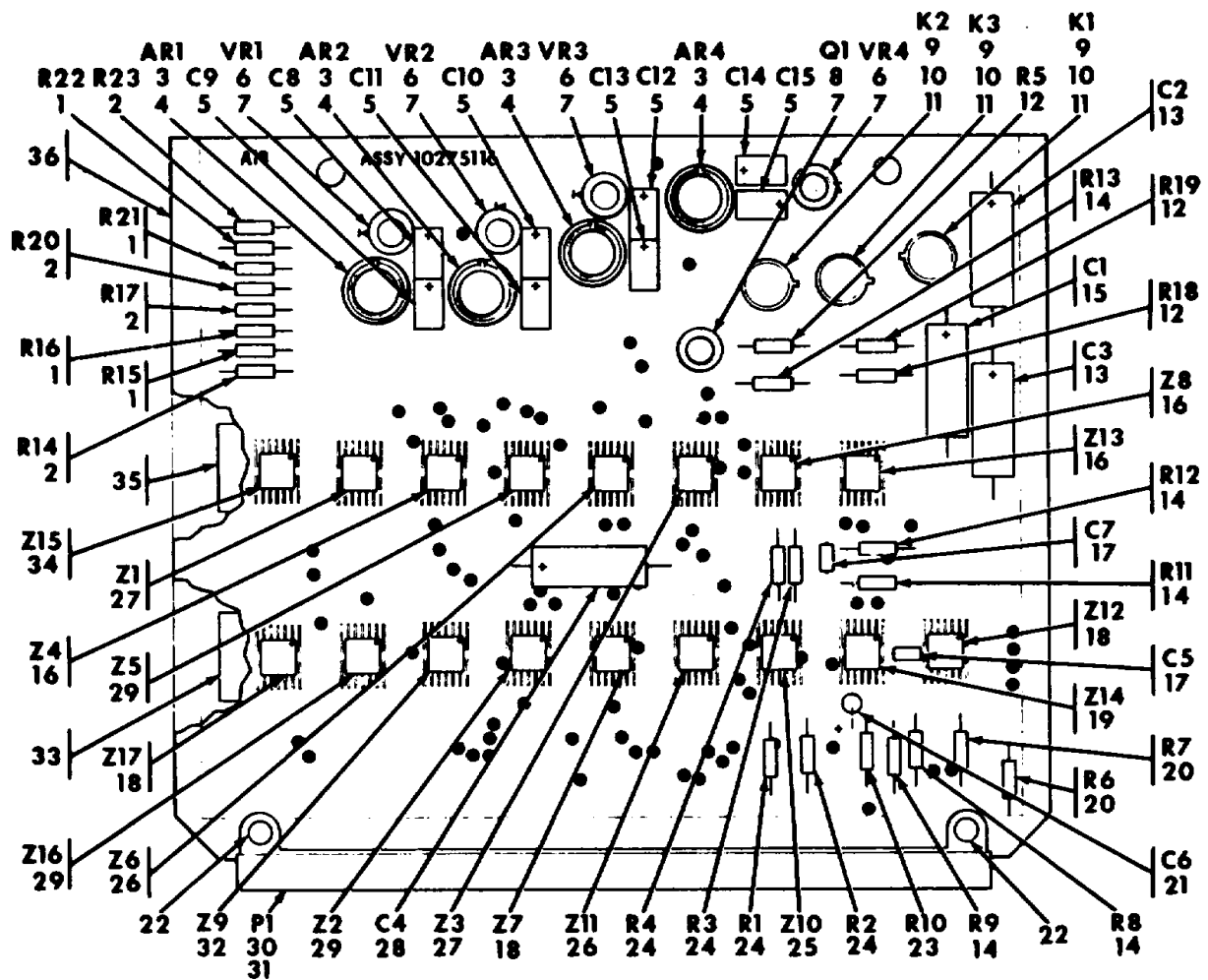

MS161840A

Figure 18. Circuit card assembly 1A1A18 (10275116) (functional group 0430)

(1) ILLUSTRATION		(2)	(3)	(4)	(5)	(6)	(7)	(8)
(a) FIG NO	(b) ITEM NO	SMR CODE	NATIONAL STOCK NUMBER	FSCM	PART NUMBER	DESCRIPTION USABLE ON CODE	U/M	QTY INC IN UNIT
						GROUP 0430		
						CIRCUIT CM1D ASSEMBLY -1A1A18		
						10275116 (10076)		
18	1	PAHZZ	5905-00-481-1110	81349	RNC55H4991FS	RESISTOR, FIXED, FILM BAN	EA	4
18	2	PAHZZ	5909-00-412-4048	81349	RNC55H2002FS	RESISTOR, FIXED, FILM BAN	EA	4
18	3	PAHZZ	5962-00-606-3068	81349	MIS18698-109-01	MICROCIRCUIT, LINEAR 0AN	EA	4
18	4	PAHZZ	5999-00-050-0339	18817	10225972	MOUNTING PAD, ELECTR BAN	EA	4
18	5	PAHZZ	5910-01-009-5788	18876	10275422-1	CAPACITOR, FIXED, ELE BAN	EA	8
18	6	PAHZZ	5962-00-190-5192	18876	MIS18698-067-01Z	MICROCIRCUIT, LINEAR BAN	EA	4
18	7	PAHZZ	5999-00-956-4973	188716	10189348	MOUNTING PAD, ELECTR PLASTIC, RD, 0.305 DIA, 0.105 THK BAN	EA	5
18	8	PAHZZ	5961-00-551-8757	81349	JAN2N2222A	TRANSISTOR TYPE JAN2N2222A BAN	EA	1
18	9	PANZZ	5945-00-497-0875	18876	10275355	RELAY, ELECTROMAGNET BAN	EA	3
18	10	PAHZZ	5999-00-421-2266	18876	10276988	MOUNTING PAD, ELECTR BAN	EA	3
18	11	PAHZZ	5999-00-003-2556	18876	10276989	MOUNTING PAD, ELECTR BAN	EA	3
18	12	PAHZZ	5905-01-038-7838	81349	RLR07C2001FR	RESISTOR, FIXED, FILM BAN	EA	3
18	13	PAHZZ	5910-00-144-4383	81349	M39003/01-3026	CAPACITOR, FIXED, ELE BAN	EA	2
18	14	PAHZZ	5905-01-047-1531	81349	RLR07C1002GR	RESISTOR, FIXED, FILM BAN	EA	5
18	15	PAHZZ	5910-00-996-0673	81349	M39003-01-2619	CAPACITOR, FIXED, ELE BAN	EA	1
18	16	PAHZZ	5962-00-614-9142	10076	MIS18698-114-01	MICROCIRCUIT, DIGITA BAN	EA	3
18	17	PAHZZ	5910-00-124-0659	81349	M39014/01-1575	CAPACITOR, FIXED, CER 1 SEC, 100 V DC, 10,000 UUF (+ 10 0/0) BAN	EA	2
18	18	PAHZZ	5962-00-205-0100	18876	MIS18698-028-01Z	MICROCIRCUIT, DIGITA BAN	EA	3
18	19	PAHZZ	5962-00-606-2886	18876	MIS12857-11	MICROCIRCUIT, DIGITA BAN	EA	1
18	20	PAHZZ	5905-00-438-0506	81349	RLR07C5101GR	RESISTOR, FIXED, FILM BAN	EA	2
18	21	PAHZZ	5910-00-010-8159	81349	MS39003/01-2988	CAPACITOR, FIXED, ELE BAN	EA	1
18	22	PAHZZ	5120-00-021-5244	96906	MS16535-77	RIVET, TUBULAR BAN	EA	2
18	23	PAHZZ	5905-00-203-3929	81349	RNC55H2322FS	RESISTOR, FIXED, FILM BAN	EA	1
18	24	PAHZZ	5905-00-419-3949	81349	RLR07C8201GR	RESISTOR, FIXED, FILM BAN	EA	4
18	25	PAHZZ	5962-00-606-3025	18876	MIS18698-103-01	MICROCIRCUIT, DIGITA BAN	EA	1
18	26	PAHZZ	5962-00-606-2921	18876	MIS18698-104-01	MICROCIRCUIT, DIGITA BAN	EA	2
18	21	PAHZZ	5962-00-606-2889	18876	MIS18698-113-01	MICROCIRCUIT, DIGITA BAN	EA	2
18	28	PAHZZ	5910-00-156-7293	81349	M39003/01-2994	CAPACITOR, FIXED, ELE BAN	EA	1
18	29	PAHZZ	5962-00-600-9411	18876	MIS18698-106-01	MICROCIRCUIT, DIGITA BAN	EA	3
18	30	PAHZZ	5935-00-390-8575	18876	MS5302/23-12	CONNECTOR, RECEPTACLE BAN	EA	1
18	31	PAHZZ	5935-01-029-0959	81349	M55302/31-03	KEY, POLARIZING ELEC BAN	EA	2
15	32	PAHZZ	5962-00-606-3036	18876	MIS18698-102-01	MICROCIRCUIT, DIGITA BAN	EA	1
18	33	XDHZZ		18876	10275292-3	BUSS BAR BAN	EA	1
18	34	PAHZZ	5962-00-606-2927	18876	MIS18698-115-01	MICROCIRCUIT, DIGITA BAN	EA	1
18	35	XDHZZ		18876	10275292-2	BUSS BAR BAN	EA	1

SECTION II

TM 9-4935-483-34P

(1) ILLUSTRATION		(2)	(3)	(4)	(5)	(6)	(7)	(8)
(a) FIG NO	(b) ITEM NO	SMR CODE	NATIONAL STOCK NUMBER	FSCM	PART NUMBER	DESCRIPTION USABLE ON CODE	U/M	QTY INC IN UNIT
15	36	XDHZZ		18876	10275117	PRINTED WIRING..... BAN	EA	1

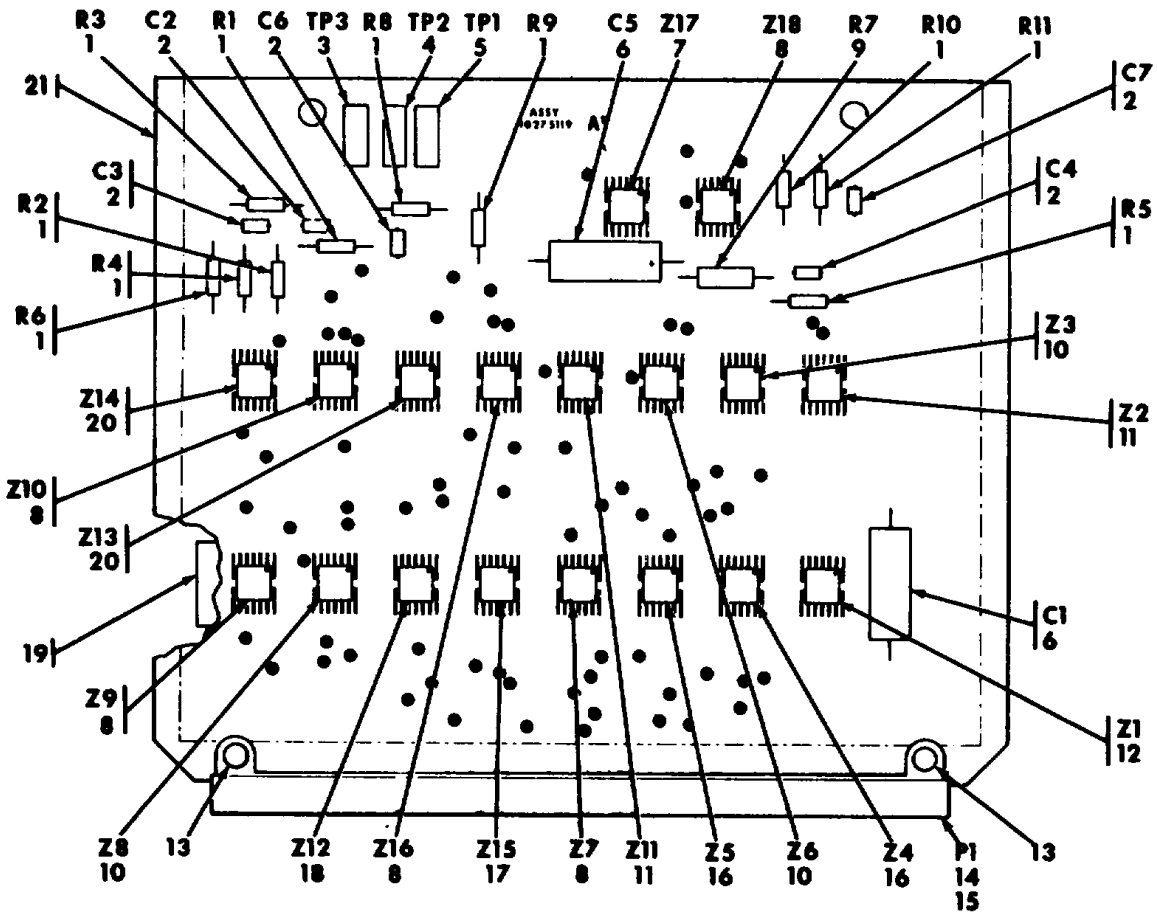

MS161841

Figure 19. Circuit card assembly 1A1A1 (10275119) (functional group 0435)

SECTION II

TM 9-4935-483-34P

(1) ILLUSTRATION		(2)	(3)	(4)	(5)	(6)	(7)	(8)
(a) FIG NO	(b) ITEM NO	SMR CODE	NATIONAL STOCK NUMBER	FSCM	PART NUMBER	DESCRIPTION USABLE ON CODE	U/M	QTY INC IN UNIT
						GROUP 0435		
						CIRCUIT CARD ASSEMBLY -1A1A1		
						10275111 (1876)		
19	1	PAHZZ	5105-01-047-1531	81349	RLR07C1002GR	RESISTOR, FIXED, FILM BAN	EA	10
19	2	PAHZZ	5910-00-124-0659	61349	M39014/01-1575	CAPACITOR, FIXED, CER 1 SEC, 100 V DC, 10,000 UUF (- 10 0/01 BAN	EA	5
19	3	PAHZZ	5935-00-958-2555	18876	10123564-1	JACK, TIP BAN	EA	1
19	4	PAHZZ	5935-00-462-6586	18876	10123564-6	JACK, TIP BAN	EA	1
19	5	PAHZZ	5938-00-076-2120	18876	10123564-5	JACK, TIP BAN	EA	1
19	6	PAHZZ	5910-00-156-7293	81349	M39003/01-2994	CAPACITOR, FIXED, ELE BAN	EA	22
19	7	PAHZZ	5962-00-606-2886	18876	MIS12857-11	MICROCIRCUIT, DIGITA BAN	EA	1
19	8	PAHZZ	5962-00-000-9411	18876	MIS18698-106-01	MICROCIRCUIT, DIGITA BAN	EA	5
19	9	PAHZZ	5905-00-432-0072	81349	RNR60H2002FS	RESISTOR, FIXED, FILM BAN	EA	1
19	10	PAHZZ	5962-00-205-0100	18876	MIS18698-028-01Z	MICROCIRCUIT, DIGITA BAN	EA	3
19	11	PAHZZ	5962-00-606-2889	18876	MIS18698-113-01	MICROCIRCUIT, DIGITA BAN	EA	2
19	12	PAHZZ	5962-00-606-3067	18876	MIS18698-101-01	MICROCIRCUIT, DIGITA BAN	EA	1
19	13	PAHZZ	5320-00-721-5244	96906	MIS16535-77	RIVET, TUBULAR BAN	EA	2
19	14	PAHZZ	5935-00-390-8575	81349	M55302/23-12	CONNECTOR, RECEPTACL BAN	EA	1
19	15	PAHZZ	5935-01-029-0959	81349	M55302/31-03	KEY, POLARIZING ELEC BAN	EA	3
19	16	PAHZZ	5962-00-205-0109	18876	MIS18698-008-01Z	MICROCIRCUIT, DIGITA BAN	EA	2
19	17	PAHZZ	5962-00-606-3265	18876	MIS18698-116-01	MICROCIRCUIT, DIGITA BAN	EA	1
19	18	PAHZZ	5962-00-606-3025	18876	MIS18698-103-01	MICROCIRCUIT, DIGITA BAN	EA	1
19	19	XDHZZ		18876	10275292-2	BUSS BAR BAN	EA	2
19	20	PAHZZ	5962-00-606-2921	18876	MIS18698-104-01	MICROCIRCUIT, DIGITA BAN	EA	2
19	21	XDHZZ		18876	10275120	PRINTED WIRING BAN	EA	1

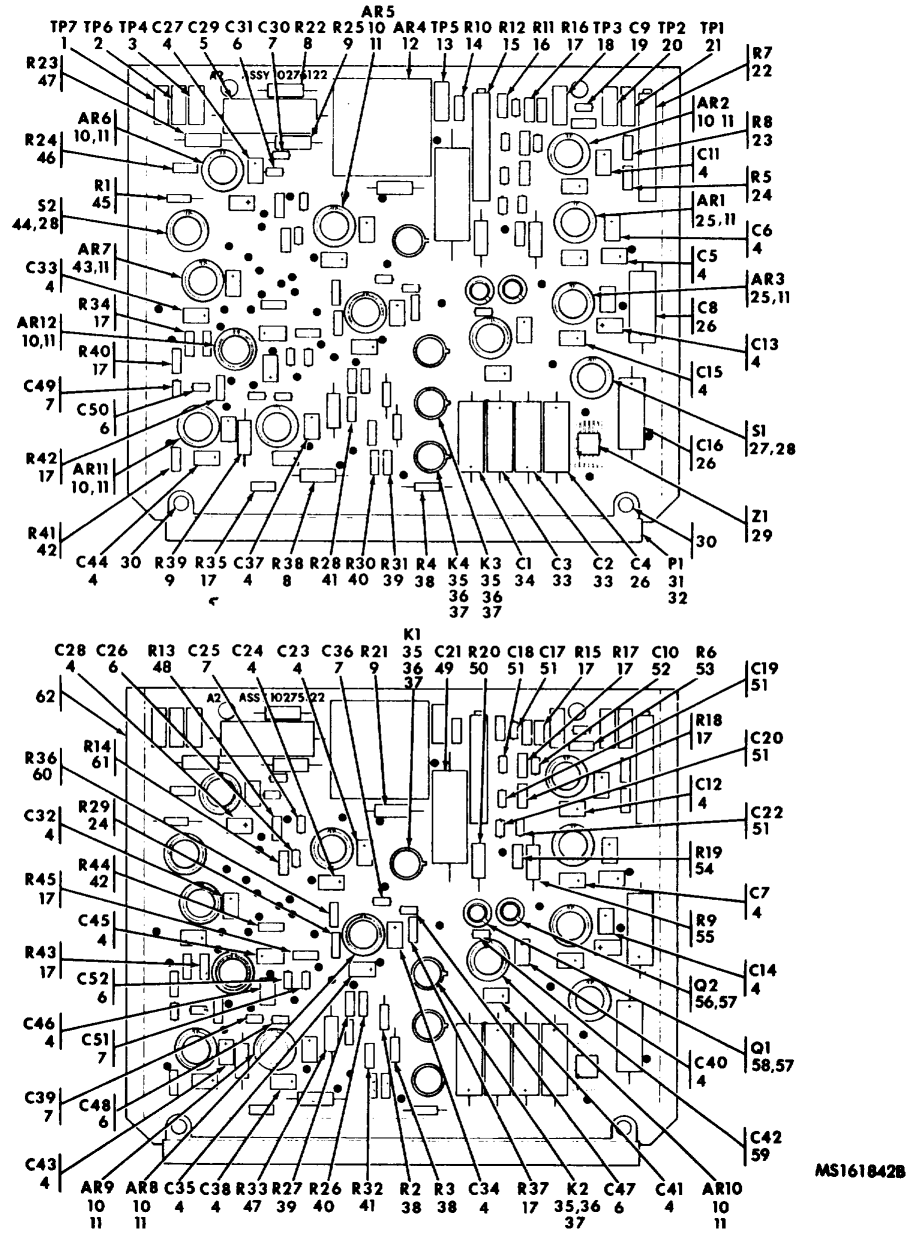

Figure 20. Circuit card assembly -1A1A2 (10275122) (functional group 0440)

(1) ILLUSTRATION		(2)	(3)	(4)	(5)	(6)	(7)	(8)
(a) FIG NO	(b) ITEM NO	SMR CODE	NATIONAL STOCK NUMBER	FSCM	PART NUMBER	DESCRIPTION USABLE ON CODE	U/M	QTY INC IN UNIT
						GROUP 0440		
						CIRCUIT CARD ASSEMBLY -1A1A2		
						102751ZZ (1876)		
20	1	PAHZZ	5935-00-269-2992	18876	101273564-8	JACK,TIP BAN	EA	1
20	2	PAHZZ	5935-00-076-2121	18876	101273564-3	JACK,TIP BAN	EA	1
20	3	PAHZZ	5935-00-992-4862	18876	101273564-7	JACK,TIP BAN	EA	1
20	4	PAHZZ	5910-01-005-9788	18876	10275422-1	CAPACITOR,FIXED,ELE BAN	EA	24
20	5	PAHZZ	5910-01-001-6301	18876	10275435	CAPACITOR,FIXED,PLM BAN	EA	1
20	6	PAHZZ	5910-01-005-9786	18876	10275421-3	CAPACITOR,FIXED,CER BAN	EA	6
20	7	PAHZZ	5910-01-005-9785	18876	10275421-2	CAPACITOR,FIXED,CER BAN	EA	6
20	8	PAHZZ	5905-00-197-4289	81349	RNC60H1001FS	RESISTOR,FIXED,FILM BAN	EA	2
20	9	PAHZZ	5905-00-138-1283	81349	RNC60H1002FS	RESISTOR,FIXED,FILM BAN	EA	3
20	10	PAHZZ	9962-00-606-3068	18876	MIS18698-109-01	MICROCIRCUIT,LINEAR..... BAN	EA	8
20	11	PAHZZ	5999-00-054-0339	18876	10225972	MOUNTING PAD,ELECTR BAN	EA	11
20	12	PAHZZ	4935-00-613-6873	18876	MIS18698-105-01	OPERATIONAL AMPLIFI..... BAN	EA	1
20	13	PAHZZ	5935-00-987-3583	18876	10123564-2	JACK,TIP BAN	EA	1
20	14	XDHZZ	5905-01-011-1118	18876	10275426-44	RESISTOR,FIXED,FILM BAN	EA	1
20	15	PAHZZ	5905-00-357-3201	18876	1202V10KPORM5PCT	RESISTOR, VARIABLE, H..... BAN	EA	1
20	16	PAHZZ	5905-01-011-2758	18876	10275426-97	RESISTOR,FIXED,FILM BAN	EA	1
20	17	PAHZZ	5905-01-008-5760	18876	10275426-81	RESISTOR,FIXED,FILM BAN	EA	11
20	18	PAHZZ	5935-00-958-2555	18876	10123564-1	JACK,TIP BAN	EA	1
20	19	PAHZZ	5910-01-005-9372	18876	10275421-5	CAPACITOR,FIXED,CER BAN	EA	1
20	20	PAHZZ	5935-00-462-6586	18876	10123564-6	JACK,TIP BAN	EA	1
20	21	PAHZZ	5935-00-076-2120	18876	10123564-5	JACK,TIP BAN	EA	1
20	22	PAHZZ	5905-00-166-9911	18876	10275431-3	RESISTOR,VARIABLE,N..... BAN	EA	1
20	23	PAHZZ	5905-01-012-3752	18876	10275426-98	RESISTOR,FIXED,FILM BAN	EA	1
20	24	PAHZZ	5905-01-011-4709	18876	10275426-110	RESISTOR,FIXED,FILM BAN	EA	1
20	25	PAHZZ	5962-01-041-3863	18876	10276549	MICROCIRCUIT,LINEAR..... BAN	EA	2
20	26	PAHZZ	5910-00-156-7293	81349	M39003/01-2994	RESISTOR,FIXED,FILM BAN	EA	3
20	27	PAHZZ	5962-00-606-3192	18876	MIS18698-124-01	MICROCIRCUIT,DIGITA..... BAN	EA	1
20	28	PAHZZ	5999-00-928-2009	18876	10695506	MOUNTING PAD,ELECTR BAN	EA	2
20	29	PAHZZ	5962-00-204-2635	18876	MIS18698-027-01Z	MICROCIRCUIT,DIGITA..... BAN	EA	1
20	30	PAHZZ	5320-00-721-5244	96906	MS16535-77	RIVET,TUBULAR..... BAN	EA	2
20	31	PAHZZ	5935-00-390-8575	81349	M55302/23-12	CONNECTOR,RECEPTACL..... BAN	EA	1
20	32	PAHZZ	5935-01-029-0959	81349	M55302/31-03	KEY,POLARIZING ELEC..... BAN	EA	1
20	33	PAHZZ	5910-00-144-4383	81349	M39003/01-3026	CAPACITOR,FIXED,ELE BAN	EA	2
20	34	PAHZZ	5910-00-996-0673	81349	M39003-01-2619	CAPACITOR,FIXED,ELE BAN	EA	1
20	35	PAHZZ	5945-00-497-0875	18876	10275355	RELAY,ELECTROMAGNET BAN	EA	4
20	36	PAHZZ	5999-00-421-2266	18876	10276988	MOUNTING PAD,ELECTR BAN	EA	4
20	37	PAHZZ	5999-00-003-2556	18876	10276989	MOUNTING PAD,ELECTR BAN	EA	4

SECTION II

TM 9-4935-483-34P

(1) ILLUSTRATION		(2)	(3)	(4)	(5)	(6)	(7)	(8)
(a) FIG NO	(b) ITEM NO	SMR CODE	NATIONAL STOCK NUMBER	FSCM	PART NUMBER	DESCRIPTION USABLE ON CODE	U/M	QTY INC IN UNIT
20	38	PAHZZ	5905-01-038-7838	81349	RLR07C2001FR	RESISTOR, FIXED, FILM..... BAN	EA	3
20	39	XDHZZ	5905-01-011-1648	18876	10275426-60	RESISTOR, FIXED, FILM..... BAN	EA	2
20	40	PAHZZ	5905-01-011-4181	18876	10275426-11	RESISTOR, FIXED, FILM..... BAN	EA	1
20	41	PAHZZ	5905-01-013-0756	18876	10275426-72	RESISTOR, FIXED, FILM..... BAN	EA	2
20	42	PAHZZ	5905-01-011-4711	18876	10275426-224	RESISTOR, FIXED, FILM..... BAN	EA	2
20	43	PAHZZ	5962-01-040-7227	18876	10276548	MICROCIRCUIT, LINEAR..... BAN	EA	2
20	44	PAHZZ	5962-01-085-4691	18876	MIS-18698/126-01	MICROCIRCUIT, DIGITA..... BAN	EA	1
20	45	PAHZZ	5905-00-438-0506	81349	RLR07C5101GR	RESISTOR, FIXED, FILM..... BAN	EA	1
20	46	PAHZZ	5905-01-165-3107	18876	RNC60H2002FS	RESISTOR, FIXED, FILM..... BAN	EA	2
20	47	PAHZZ	5905-00-005-9352	81349	10275426-135	RESISTOR, FIXED, FILM..... BAN	EA	2
20	49	PAHZZ	5910-00-632-7686	81349	M83421-01-2257M	CAPACITOR, FIXED..... BAN	EA	1
20	50	PAHZZ	5905-00-459-3177	81349	RNC60H4990FS	RESISTOR, FIXED, FILM..... BAN	EA	1
20	51	PAHZZ	5910-01-005-9371	18876	10275421-4	CAPACITOR, FIXED, CER..... BAN	EA	5
20	52	PAHZZ	5910-01-010-7574	18876	10275421-1	CAPACITOR, FIXED, CER..... 8AN	EA	1
20	53	PAHZZ	5905-01-012-1598	18876	10275426-145	RESISTOR, FIXED, FILM..... BAN	EA	1
20	54	PAHZZ	5905-01-011-4721	18876	10275426-96	RESISTOR, FIXED, FILM..... BAN	EA	1
20	55	PAHZZ	5905-00-006-2987	81349	RNC60H6651FS	RESISTOR, FIXED, FILM..... BAN	EA	1
20	56	PAHZZ	5961-00-925-3777	81349	JAN2N2907A	TRANSISTOR TYPE JAN2N2907A..... BAN	EA	1
20	57	PAHZZ	5999-00-956-4973	18876	10189348	MOUNTING PAD, ELECTR PLASTIC, RD, 0,305 DIA, 0,105 THK..... BAN	EA	2
20	58	PAHZZ	5961-00-951-8757	81349	JAN2N2222A	TRANSISTOR TYPE JAN2N2222A..... BAN	EA	1
20	59	PAHZZ	5910-00-114-0082	81349	M39014/01-1326	CAPACITOR, FIXED, CER..... BAN	EA	1
20	60	PAHZZ	5905-01-011-7608	18876	10275426-79	RESISTOR, FIXED, FILM..... BAN	EA	1
20	62	XDHZZ		18876	10275349	PRINTED WIRING..... BAN	EA	1
20	61	PAHZZ	5905-01-011-4182	18876	10275426-35	RESISTOR, FIXED, FILM..... BAN	EA	1

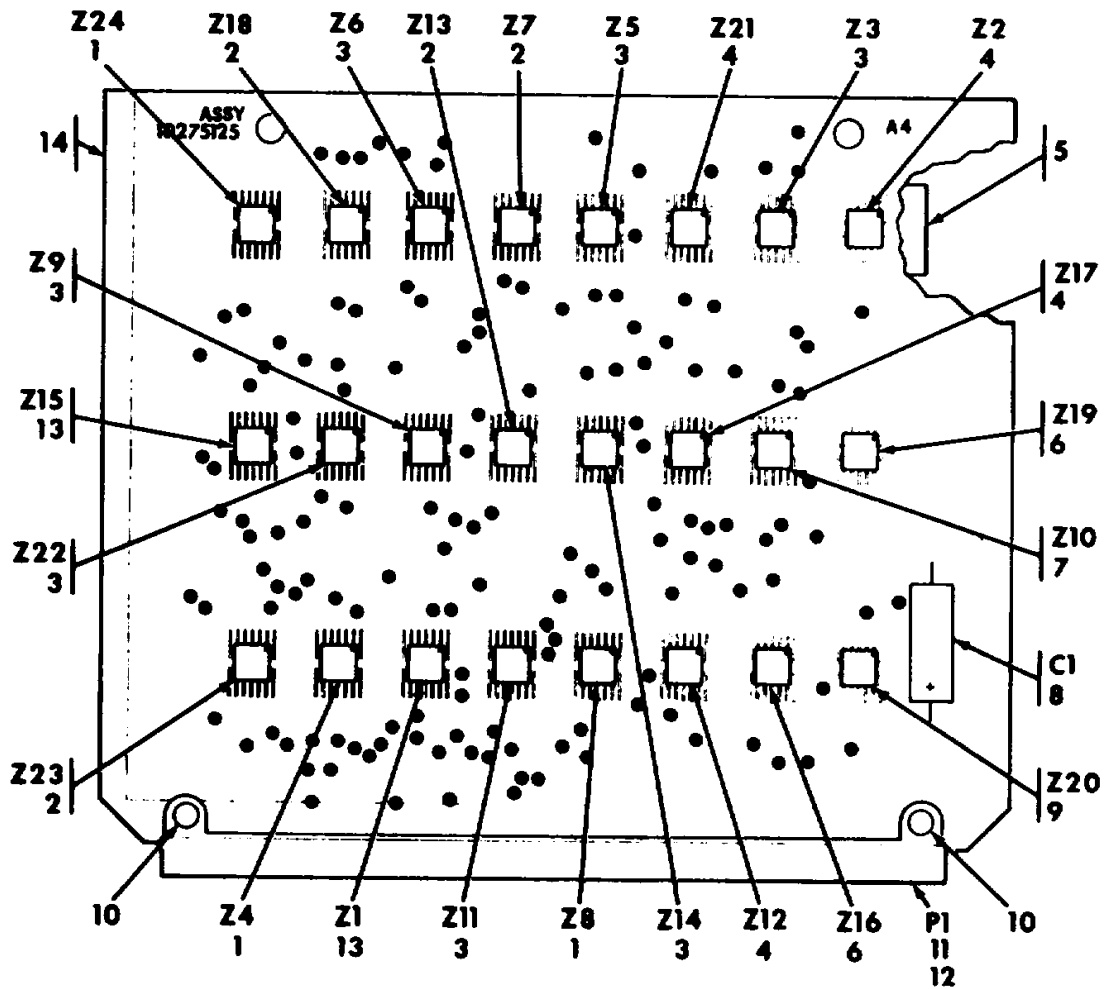

MS161843

Figure 21. Circuit card assembly 1A1A4 (10275125) (functional group 0445)

(1) ILLUSTRATION		(2)	(3)	(4)	(5)	(6)	(7)	(8)
(a) FIG NO	(b) ITEM NO	SMR CODE	NATIONAL STOCK NUMBER	FSCM	PART NUMBER	DESCRIPTION USABLE ON CODE	U/M	QTY INC IN UNIT
						GROUP 0445		
						CIRCUIT CAR0 ASSEMBLY -1A1A4		
						10275125 (18876)		
21	1	PAHZZ	5162-00-606-2889	18876	MIS18698-113-01	MICROCIRCUIT,DIGITA..... BAN	EA	3
21	2	PAHZZ	5962-00-606-2921	18876	MIS18698-114-01	MICROCIRCUIT,DIGITA..... BAN	EA	4
21	3	PAHZZ	5962-00-606-9411	18876	MIS18698-106-01	MICROCIRCUIT,DIGITA..... BAN	EA	7
21	4	PAHZZ	5962-00-205-0100	18876	MIS18698-028-01	MICROCIRCUIT,DIGITA..... BAN	EA	4
21	5	XDHZZ		18876	10275292-2	BUSS BAR..... BAN	EA	3
21	6	PAHZZ	3562-00-205-0109	18876	MIS18698-008-01Z	MICROCIRCUIT,DIGITA..... BAN	EA	2
21	7	PAHZZ	5962-00-606-3265	18876	MIS18698-116-01	MICROCIRCUIT,DIGITA..... BAN	EA	1
21	8	PAHZZ	5910-00-721-7293	81349	M39003/01-2994	CAPACITOR, FIXED, ELE..... BAN	EA	1
21	9	PAHZZ	5962-00-606-3067	18876	MIS18698-101-01	MICROCIRCUIT,DIGITA..... BAN	EA	1
21	10	PAHZZ	5320-00-721-5244	96906	MS16535-77	RIVET,TUBULAR..... BAN	EA	2
21	11	PAHZZ	5935-00-390-8575	81349	M55302/23-12	CONNECTOR,RECEPTACL..... BAN	EA	1
21	12	PAHZZ	5935-01-029-0959	81349	M55302/31-03	KEY,POLARIZING ELEC..... BAN	EA	3
21	13	PAHZZ	5962-00-606-3025	18876	MIS18698-103-01	MICROCIRCUIT,DIGITA..... BAN	EA	2
21	14	XDHZZ		18876	10275126	PRINTED WIRING..... BAN	EA	1

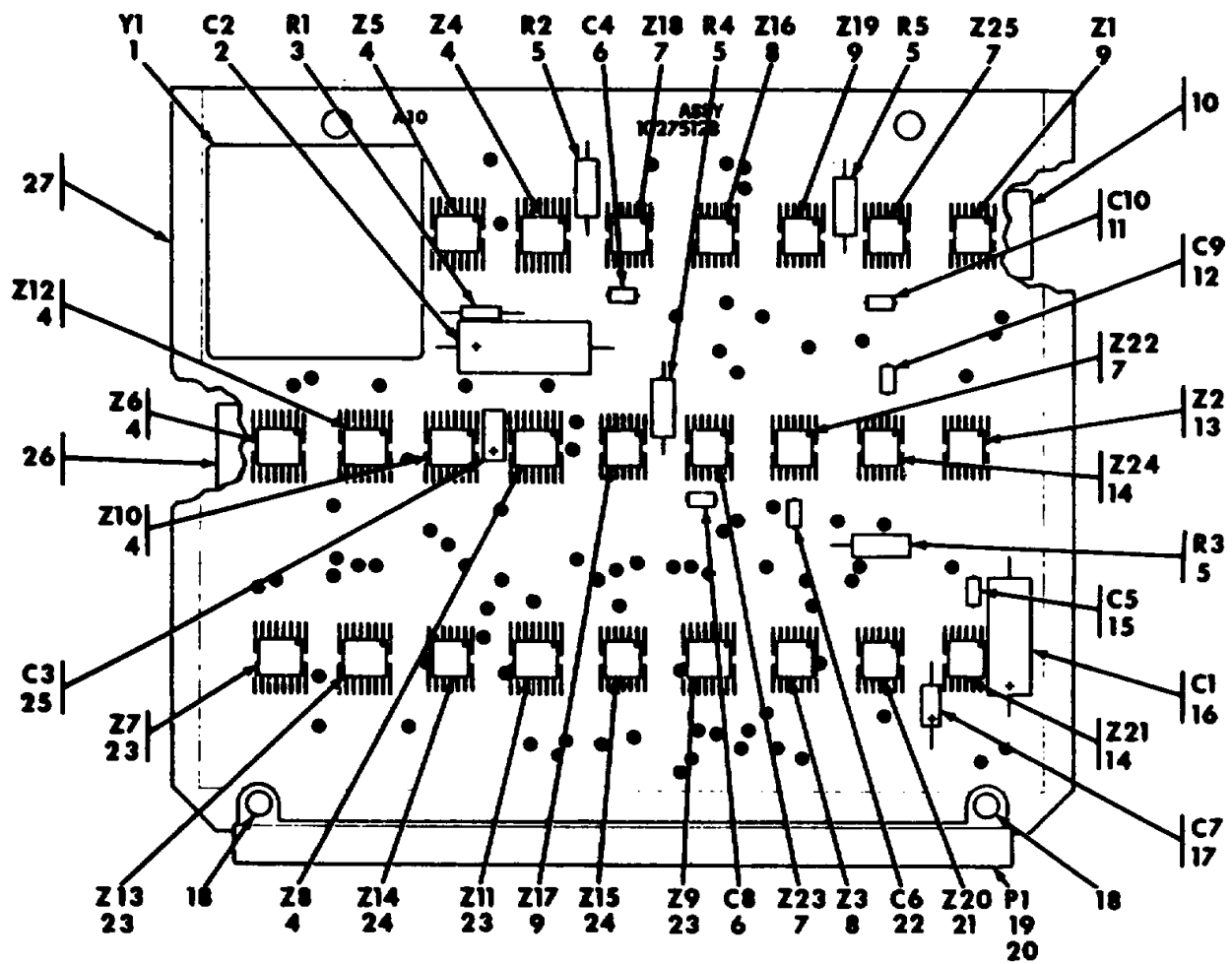

MS161844

Figure 22. Circuit c0rd assembly 1A1A10 (10275128) (functional group 0450)

(1) ILLUSTRATION		(2)	(3)	(4)	(5)	(6)	(7)	(8)
(a) FIG NO	(b) ITEM NO	SMR CODE	NATIONAL STOCK NUMBER	FSCM	PART NUMBER	DESCRIPTION USABLE ON CODE	U/M	QTY INC IN UNIT
						GROUP 0450		
						CIRCUIT CARD ASSEMBLY -1A1A10		
						10275128 18876		
22	1	PAHZZ	5935-00-593-0365	18876	10275446-2	OSCILLATOR,RADIA FR..... BAN	EA	1
22	2	PAHZZ	5910-00-142-6950	81349	M39003/01-2985	CAPACITOR,FIXED..... BAN	EA	1
22	3	PAHZZ	5905-00-082-5729	81349	RLR05C4R70GR	RESISTOR,FIXED,FILM BAN	EA	1
22	4	PAHZZ	5962-00-204-2687	18876	MIS18698-073-01Z	CAPACITOR,FIXED..... BAN	EA	6
22	5	PAHZZ	5905-00-433-6219	81349	RNR60H1002FS	RESISTOR,FIXED,FILM BAN	EA	4
22	6	PAHZZ	5910-00-121-7379	81349	M39014-01-1360	CAPACITOR,FIXED..... BAN	EA	2
22	7	PAHZZ	5962-00-606-2886	18876	MIS12857-11	MICROCIRCUIT,DIGITA..... BAN	EA	4
22	8	PAHZZ	5962-00-600-9411	18876	MIS18698-106-01	MICROCIRCUIT,DIGITA..... BAN	EA	2
22	9	PAHZZ	5962-00-205-0100	18876	MIS18698-028-01Z	MICROCIRCUIT,DIGITA..... BAN	EA	3
22	10	XDHZZ		18876	10275292-1	BUSS BAR..... BAN	EA	1
22	11	PAHZZ	5910-00-124-0659	81349	MIS39014/01-1575	CAPACITOR,FIXED,CER 1 SEC,100 V DC, 10,000 UUF (+ 10 0/0 BAN	EA	1
22	12	PAHZZ	5910-00-107-7418	81349	M39014/01-1572	CAPACITOR,FIXEDCER BAN	EA	1
22	13	PAHZZ	5962-00-606-2927	18876	MIS18698-115-01	MICROCIRCUIT,DIGITA..... BAN	EA	1
22	14	PAHZZ	5962-00-205-0109	18876	MIS18698-008-01Z	MICROCIRCUIT,DIGITA..... BAN	EA	2
22	15	PAHZZ	5910-00-010-8666	81349	M39014/01-1357	CAPACITOR,FIXED,CER 200 V DC 10,000 UUF, TYPE CK058X102K..... BAN	EA	1
22	16	PAHZZ	5910-00-156-7293	81349	M39003/01-2994	CAPACITOR,FIXED,ELE BAN	EA	1
22	17	PAHZZ	5910-00-185-9581	81349	M39003/01-3070	CAPACITOR,FIXED,ELE BAN	EA	1
22	18	PAHZZ	5320-00-721-5244	96906	MIS16535-77	RIVET,TUBULAR..... BAN	EA	2
22	19	PAHZZ	5935-00-390-8575	81349	M55302/23-12	CONECTOR,RECEPTACL..... BAN	EA	1
22	20	PAHZZ	5935-01-029-0959	81349	M55302/31-03	KEY,POLARIZING ELEC..... BAN	EA	2
22	21	PAHZZ	5962-00-204-2635	18876	MIS18698-027-01Z	MICROCIRCUIT,DIGITA..... BAN	EA	1
22	22	PAHZZ	5911-00-113-5276	81349	M39014/01-1351	CAPACITOR,FIXED,CER BAN	EA	1
22	23	PAHZZ	5962-00-610-1293	18876	MIS18698-119-01	MICROCIRCUIT,DIGITA..... BAN	EA	4
22	24	PAHZZ	5962-00-606-2921	18876	MIS18698-104-01	MICROCIRCUIT,DIGITA..... BAN	EA	2
22	29	PAHZZ	5910-01-005-5788	18876	10275422-1	CAPACITOR,FIXED,ELE BAN	EA	1
22	26	XDHZZ		18876	10275292-3	BUSS BAR..... BAN	EA	2
22	27	XDHZZ		18876	10275129	PRINTED WIRING..... BAN	EA	1

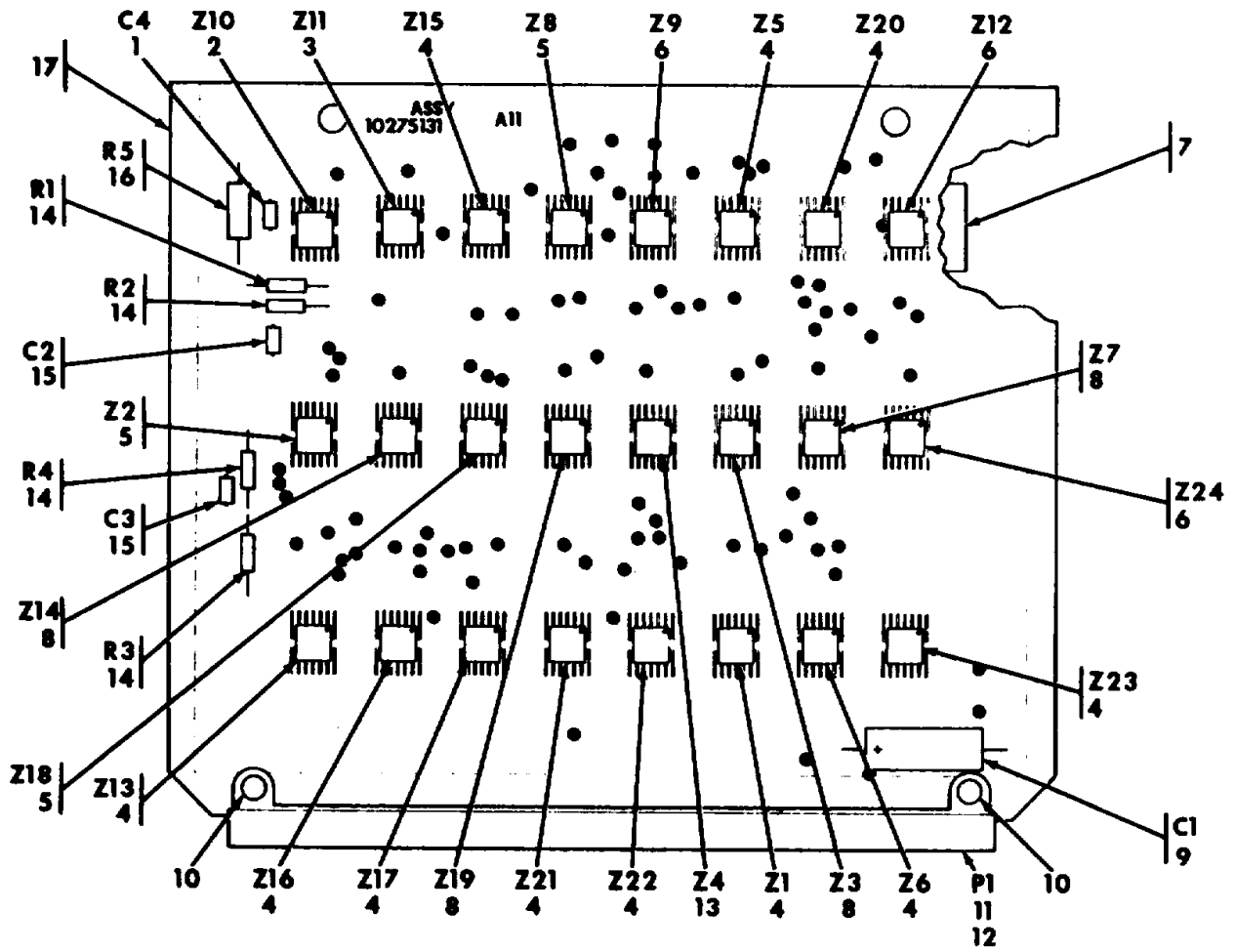

MS161845

Figure 23. Circuit card assembly 1A1A1A1 (10275131) (functional group 0455)

SECTION II

TM 9-4935-483-34P

(1) ILLUSTRATION		(2)	(3)	(4)	(5)	(6)	(7)	(8)
(a) FIG NO	(b) ITEM NO	SMR CODE	NATIONAL STOCK NUMBER	FSCM	PART NUMBER	DESCRIPTION USABLE ON CODE	U/M	QTY INC IN UNIT
						GROUP 0455		
						CIRCUIT CARD ASSEMBLY -1A1A11		
						10271131 (18157)		
23	1	PAHZZ	5910-00-113-5276	81349	M39014/01-1351	CAPACITOR, FIXED, CER BAN	EA	1
23	2	PAHZZ	5962-00-606-2886	18876	MIS12857-11	MICROCIRCUIT, DIGITA EA	EA	1
23	3	PAHZZ	5962-00-606-3036	18876	MIS18698-102-01	MICROCIRCUIT, DIGITA BAN	EA	1
23	4	PAHZZ	5962-00-606-2921	18876	MIS18698-104-01	MICROCIRCUIT, DIGITA BAN	EA	11
23	5	PAHZZ	5962-00-606-2889	18876	MIS18698-113-01	MICROCIRCUIT, DIGITA BAN	EA	3
23	6	PAHZZ	5962-00-205-0100	18876	MIS18698-028-01Z	MICROCIRCUIT, DIGITA BAN	EA	3
23	7	XDHZZ		18876	10275292-2	BUSS BAR BAN	EA	3
23	8	PAHZZ	5962-00-600-9411	18876	MIS18698-106-01	MICROCIRCUIT, DIGITA BAN	EA	4
23	9	PAHZZ	5910-00-156-7293	81349	M39003/01-29	CAPACITOR, FIXED, ELE BAN	EA	1
23	10	PAHZZ	5320-00-721-5244	96906	MS165351-77	RIVET, TUBULAR BAN	EA	2
23	11	PAHZZ	5913 00-390-8575	81349	M55302/23-12	CONNECTOR, RECEPTACL BAN	EA	2
23	12	PAHZZ	5935-01-029-0959	81349	M55302/31-03	KEY, POLARIZING ELEC BAN	EA	2
23	13	PAHZZ	5962-00-205-0109	18876	MIS18698-008-01Z	MICROCIRCUIT, DIGITA BAN	EA	1
23	14	PAHZZ	5905-01-047-1531	81349	RLR07C1002GR	RESISTOR, FIXED, FILM BAN	EA	4
23	15	PAHZZ	5910-00-124-0659	81349	M39014/01-1575	CAPACITOR, FIXED, CER 1 Sec, 100 V DC, 10,000 UUF-(+-10 0/01 BAN	EA	2
23	16	PAHZZ	9011-00-433-6219	81349	RNR60H1002FS	RESISTOR, FIXED, FILM BAN	EA	1
23	17	XDHZZ		18876	10275132	PRINTED WIRING BAN	EA	1

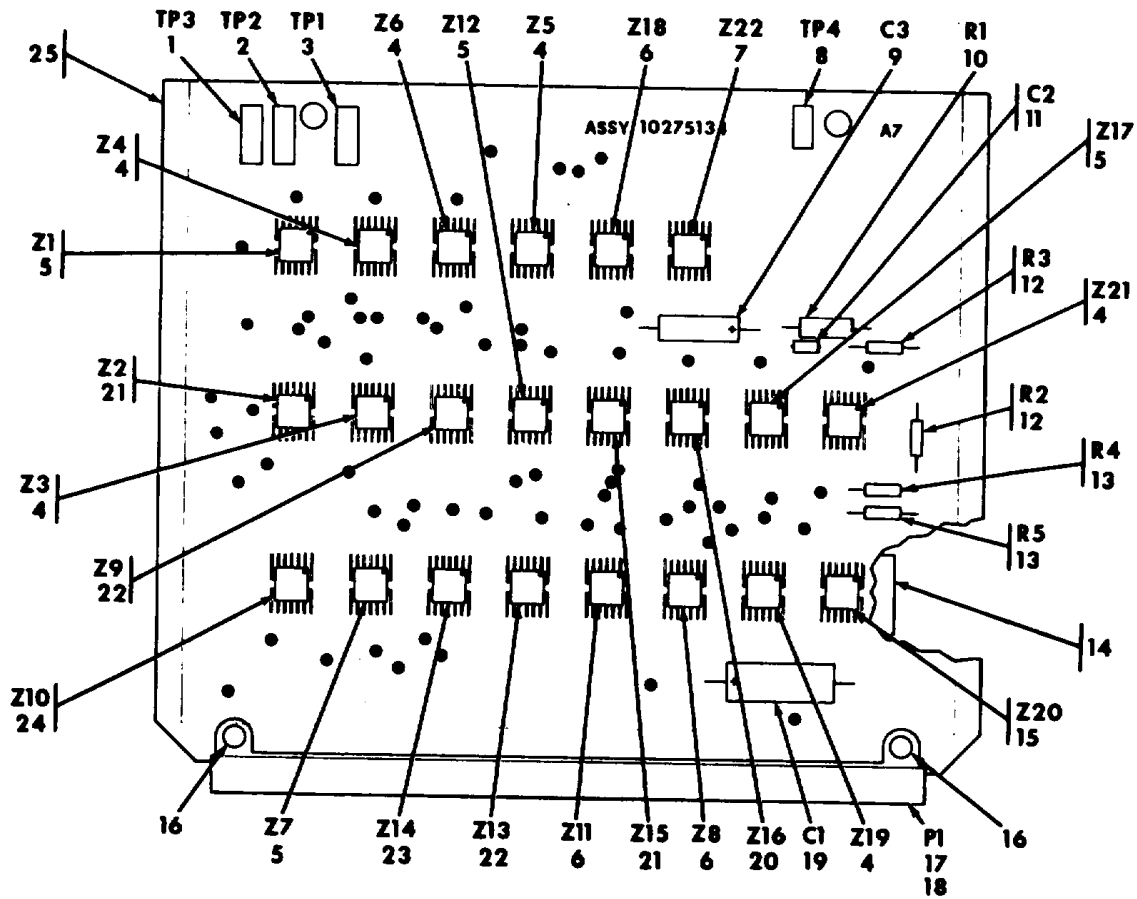

MS161846

Figure 24. Circuit card assembly 1A1A7 (10275134)(functional group 0460)

SECTION II

TM 9-4935-483-34P

(1) ILLUSTRATION		(2)	(3)	(4)	(5)	(6)	(7)	(8)
(a) FIG NO	(b) ITEM NO	SMR CODE	NATIONAL STOCK NUMBER	FSCM	PART NUMBER	DESCRIPTION USABLE ON CODE	U/M	QTY INC IN UNIT
						GROUP 0460		
						CIRCUIT CARD ASSEMBLY -1A1A7		
						10275134 (18876)		
24	1	PAHZZ	5935-00-958-2555	18876	10123564-1	JACK,TIP BAN	EA	1
24	2	PAHZZ	5935-00-462-6586	18876	10123564-6	JACK,TIP BAN	EA	1
24	3	PAHZZ	5935-00-076-2120	18876	10123564-5	JACK,TIP BAN	EA	1
24	4	PAHZZ	5962-00-205-0100	18876	MIS18698-028-01Z	MICROCIRCUIT,DIGITA..... BAN	EA	6
24	5	PAHZZ	5962-00-600-9411	18876	MIS18698-106-01	MICROCIRCUIT,DIGITA..... BAN	EA	4
24	6	PAHZZ	5962-00-205-0109	18876	MIS18698-008-01Z	MICROCIRCUIT,DIGITA..... BAN	EA	3
24	7	PAHZZ	5962-00-606-2886	18876	MIS12857-11	MICROCIRCUIT,DIGITA..... BAN	EA	1
24	8	PAHZZ	5935-00-992-4862	18876	10123564-7	JACK,TIP BAN	EA	1
24	9	PAHZZ	5910-00-007-3974	81349	M39003/01-2991	CAPACITOR,FIXED,ELE 15 V DC,22 UF, TYPE CSR130226KL..... BAN	EA	1
24	10	PAHZZ	5905-00-432-0072	81349	RNR6H2002FS	RESISTOR,FIXED,FILM BAN	EA	1
24	11	PAHZZ	5910-00-124-0659	81349	M39014/01-1515	CAPACITOR,FIXED,CER 1 SEC,100 V DC. 10,000 UFF (+- 10 0/0) BAN	EA	1
24	12	PAHZZ	5910-01-047-1531	81349	RLR07C1002GR	RESISTOR,FIXED,FILM BAN	EA	2
24	13	PAHZZ	5908-00-438-0506	81349	RLR07C512GR	RESISTOR,FIXED,FILM BAN	EA	2
24	14	XDHZZ		18876	10275292-2	BUSS BAR..... BAN	EA	3
24	15	PAHZZ	5962-00-204-2635	18876	MIS18698-027-01Z	MICROCIRCUIT,DIGITA..... BAN	EA	1
24	16	PAHZZ	5932-00-721-5244	96906	MS16535-77	RIVET,TUBULAR..... BAN	EA	2
24	17	PAHZZ	5935-00-390-8575	81349	M55302/23-12	CONNECTOR,RECEPTAC..... BAN	EA	1
24	18	PAHZZ	5935-01-029-0959	81349	M55302/31-03	KEY,POLARIZING ELEC..... BAN	EA	3
24	19	PAHZZ	5910-00-156-7293	81349	M39003/01-2994	CAPACITOR,FIXED,ELE..... BAN	EA	1
24	20	PAHZZ	5962-00-606-3036	18876	MIS18698-102-01	MICROCIRCUIT,DIGITA..... BAN	EA	1
24	21	PAHZZ	5962-00-606-3265	18876	MIS18698-116-01	MICROCIRCUIT,DIGITA..... BAN	EA	2
24	22	PAHZZ	5962-00-606-2921	18876	MIS18698-104-01	MICROCIRCUIT,DIGITA..... BAN	EA	2
24	23	PAHZZ	5962-00-606-2889	18876	MIS18698-113-01	MICROCIRCUIT,DIGITA..... BAN	EA	1
24	24	PAHZZ	5962-00-606-3067	18876	MIS18698-101-01	MICROCIRCUIT,DIGITA..... BAN	EA	1
24	25	XDHZZ		18876	10275135	PRINTED WIRING..... BAN	EA	1

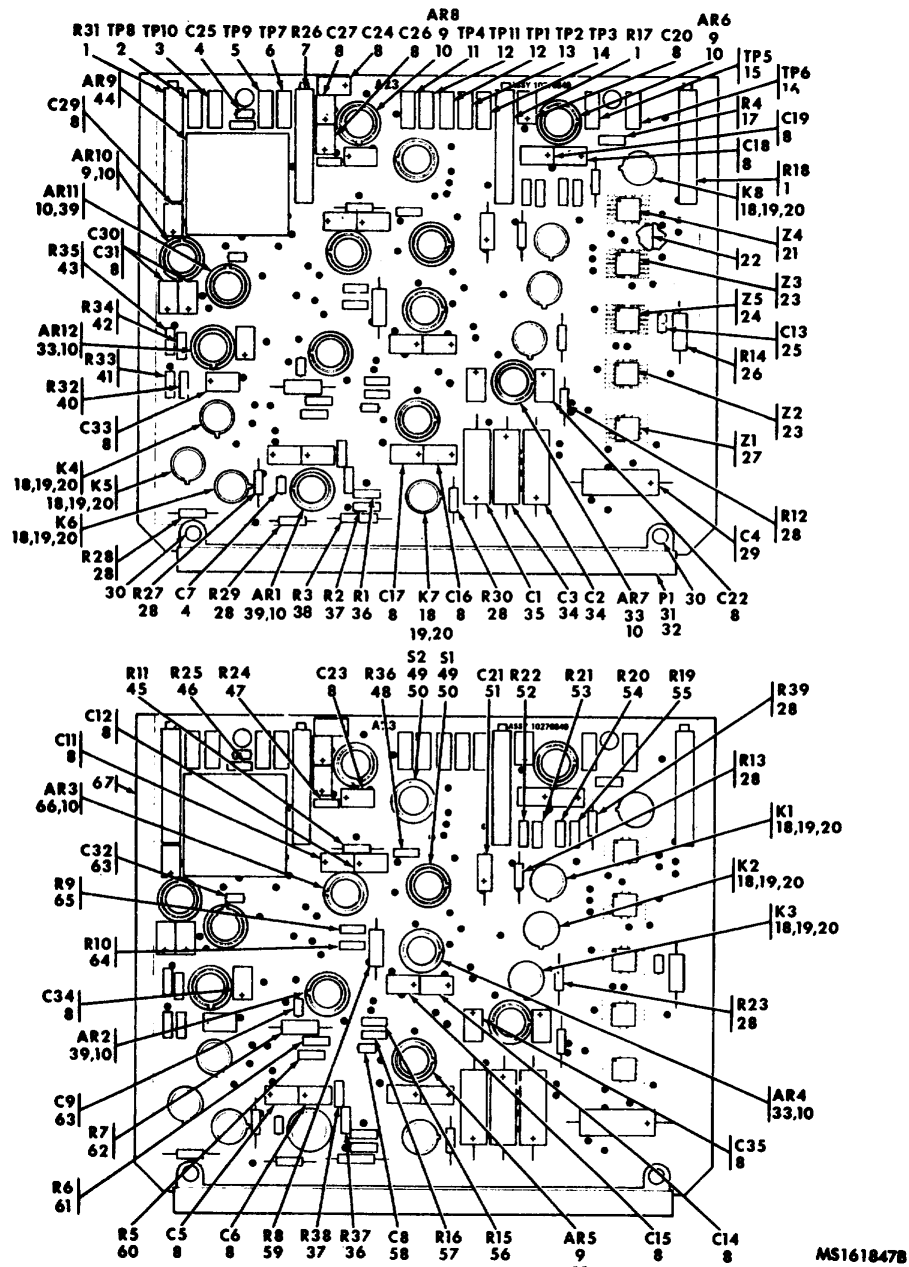

Figure 25. Circuit card assembly 1A1A23 (10276649)(functional group 0465)

(1) ILLUSTRATION		(2)	(3)	(4)	(5)	(6)	(7)	(8)
(a) FIG NO	(b) ITEM NO	SMR CODE	NATIONAL STOCK NUMBER	FSCM	PART NUMBER	DESCRIPTION USABLE ON CODE	U/M	QTY INC IN UNIT
						GROUP 0465		
						CIRCUIT CARD ASSEMBLY -1A1A23		
						10270649 (18876)		
25	1	PAHZZ	5905-01-030-7621	81349	M39015-1-008YM	RESISTOR,VARIABLE,W..... BAN	EA	3
25	2	PAHZZ	5935-00-558-2559	18876	10123564-9	JACK,TIP BAN	EA	1
25	3	PAHZZ	5933-00-269-2994	18876	10123564-4	JACK,TIP BAN	EA	1
25	4	PAHZZ	5910-00-096-4644	81349	M39014/01-1330	CAPACITOR,FIXED,CER BAN	EA	2
25	5	PAHZZ	5935-00-269-2993	18876	10123564-10	JACK,TIP BAN	EA	1
25	6	PAHZZ	5935-00-269-2992	18876	10123564-8	JACK,TIP BAN	EA	1
25	7	PAHZZ	5905-00-166-9911	18876	10275431-3	RESISTOR,VARIABLE BAN	EA	1
25	8	PAHZZ	5910-01-000-9788	18876	10275422-1	CAPACITOR,FIXED,ELE BAN	EA	22
25	9	PAHZZ	5962-01-040-7227	18876	10276548	MICROCIRCUIT,LINEAR BAN	EA	4
25	10	PAHZZ	5999-00-054-0339	18876	10225972	MOUNTING PAD,ELECTR BAN	EA	12
25	11	PAHZZ	5935-00-992-4862	18876	10123564-7	JACK,TIP BAN	EA	1
25	12	PAHZZ	5939-00-076-2120	18876	10123564-5	JACK,TIP BAN	EA	2
25	13	PAHZZ	5939-00-462-6586	18876	10123564-6	JACK,TIP BAN	EA	1
25	14	PAHZZ	5935-00-958-2555	18876	10123564-1	JACK,TIP BAN	EA	1
25	15	PAHZZ	5935-00-987-3583	18876	10123564-2	JACK,TIP BAN	EA	1
25	16	PAHZZ	5931-00-076-2121	18876	10123564-3	JACK,TIP BAN	EA	1
25	17	PAHZZ	5905-01-011-3039	18876	10275426-51	RESISTOR,FIXED,FILM BAN	EA	1
25	18	PAHZZ	5945-00-497-0875	18876	10275355	RELAY,ELECTROMAGNET BAN	EA	8
25	19	PAHZZ	5999-00-421-2266	18876	10276988	MOUNTING PAD,ELECTR BAN	EA	8
25	20	PAHZZ	5999-00-003-2556	18876	10276989	MOUNTING PAD,ELECTR BAN	EA	8
25	21	PAHZZ	5962-00-606-2889	18876	MIS18698-113-01	MICROCIRCUIT,DIGITA BAN	EA	1
25	22	XDHZZ		18876	10275292-1	BUSS BAR..... BAN	EA	1
25	23	PAHZZ	5962-00-205-0100	18876	MIS18698-028-01Z	MICROCIRCUIT,DIGITA BAN	EA	2
25	24	PAHZZ	5962-00-606-2886	18876	MIS12857-11	MICROCIRCUIT,DIGITA BAN	EA	1
25	25	PAHZZ	5910-00-124-0659	81349	M39014/01-1575	CAPACITOR,FIXED,CER 1 SEC,100 V DC, 10,000 UUF (*- 10 0/0)..... BAN	EA	1
25	26	PAHZZ	5905-00-165-3107	81349	RNC60H2002FS	RESISTOR,FIXED,FILM BAN	EA	1
25	27	PAHZZ	5962-00-606-3265	18876	MIS18698-116-01	MICROCIRCUIT,DIGITA BAN	EA	1
25	28	PAHZZ	5901-01-038-7838	81349	RLR07C2001FR	RESISTOR,FIXED,FILM BAN	EA	8
25	29	PAHZZ	5910-01-156-7293	81349	M39003/01-2994	CAPACITOR,FIXED..... BAN	EA	1
25	30	PAHZZ	5320-00-721-5244	96106	MS16535-77	RIVET,TUBULAR..... BAN	EA	2
25	31	PAHZZ	5935-00-390-8575	81349	M55302/23-12	CONNECTOR,RECEPTACL..... BAN	EA	1
25	32	PAHZZ	5935-01-011-9377	81349	M55302/31-01	KEY,POLARIZING ELEC BAN	EA	3
25	33	PAHZZ	5962-01-041-3863	18876	10276549	MICROCIRCUIT,LINEAR BAN	EA	2
25	34	PAHZZ	5910-00-041-4383	81349	M39003/01-3026	CAPACITOR,FIXED,ELE BAN	EA	2
25	35	PAHZZ	5910-00-160-5469	81349	M39003/01-3099	CAPACITOR,FIXED,ELE BAN	EA	1
25	36	PAHZZ	5905-01-011-1651	18876	10275426-184	RESISTOR,FIXED,FILM BAN	EA	2

SECTION II

TM 9-4935-483-34P

(1) ILLUSTRATION		(2)	(3)	(4)	(5)	(6) DESCRIPTION	(7)	(8)
(a) FIG NO	(b) ITEM NO	SMR CODE	NATIONAL STOCK NUMBER	FSCM	PART NUMBER	USABLE ON CODE	U/M	QTY INC IN UNIT
25	37	PAHZZ	5905-01-011-1650	18876	10275426-183	RESISTOR, FIXED, FILM BAN	EA	2
25	38	PAHZZ		81349	RWR81S1R25BR	RESISTOR, FIXED, WIRE BAN	EA	1
25	39	PAHZZ	5162-00-610-1294	18876	MIS18698-111-01	MICROCIRCUIT, LINEAR BAN	EA	3
25	40	PAHZZ	5901-01-012-4957	18876	10275426-113	RESISTOR, FIXED, FILM BAN	EA	1
25	41	XDHZZ	5905-01-051-1207	18876	10275426-283	RESISTOR, FIXED, FILM BAN	EA	1
25	42	PAHZZ	5905-01-069-3821	18876	10275426-191	RESISTOR, FIXED, FILM BAN	EA	1
25	43	PAHZZ	5905-01-052-3183	18876	10275426-202	RESISTOR, FIXED, FILM BAN	EA	1
25	44	PAHZZ	4935-00-613-6873	18876	MIS18698-105-01	OPERATIONAL AMPLIFI BAN	EA	1
25	45	PAHZZ	5905-01-021-1497	81349	RLR07C5111FR	RESISTOR, FIXED, FILM BAN	EA	1
25	46	PAHZZ	5905-01-011-4709	18876	10275426-110	RESISTOR, FIXED, FILM BAN	EA	1
25	47	PAHZZ	5905-01-032-7711	18876	10275426-144	RESISTOR, FIXED, FILM BAN	EA	1
25	48	PAHZZ	5905-01-032-4400	18876	10275426-280	RESISTOR, FIXED, FILM 0.3 W, 1,280 OHMS (+0.010/01) BAN	EA	1
25	49	PAHZZ	5962-00-606-3192	18876	MIS18698-124-01	MICROCIRCUIT, LINEAR BAN	EA	2
25	50	PAHZZ	5999-00-928-2009	18876	10695506	MOUNTING PAD, ELECTR BAN	EA	2
25	51	PAHZZ	5910-00-010-8159	81349	M39003/01-2988	CAPACITOR, FIXED, ELE BAN	EA	2
25	52	PAHZZ	5905-01-035-0364	18876	10275426-281	RESISTOR, FIXED, FILM 0.3 W, 2,920 OHMS (+0.010/01) BAN	EA	1
25	53	PAHZZ	5905-01-032-6418	18876	10275426-279	RESISTOR, FIXED, FILM 0.3 W, 680 OHMS (+0.01 0/01) BAN	EA	1
25	54	PAHZZ	5905-01-011-3042	18876	10275426-131	RESISTOR, FIXED, FILM BAN	EA	1
25	55	PAHZZ	5910-01-011-7608	18876	10275426-79	RESISTOR, FIXED, FILM BAN	EA	1
25	56	PAHZZ	5905-01-099-8194	81349	RNCS0Y15K665TP	RESISTOR, FIXED, FILM BAN	EA	1
25	57	PAHZZ	5905-01-099-6947	81349	RNC90Y30R00BP	RESISTOR, FIXED, FILM BAN	EA	1
25	59	PAHZZ	5905-00-138-1283	81349	RNC60H1002FS	RESISTOR, FIXED, FILM BAN	EA	1
25	60	PAHZZ	5905-01-011-1643	18876	10275426-160	RESISTOR, FIXED, FILM BAN	EA	1
25	61	PAHZZ	5905-01-099-6943	81349	RNC90Y5K8500TP	RESISTOR, FIXED, FILM BAN	EA	1
25	62	PAHZZ	5905-00-194-8405	81349	RNC60H4991FS	RESISTOR, FIXED, FILM BAN	EA	11
25	63	PAHZZ	5910-00-113-5445	81349	M39014-01-1339	CAPACITOR, FIXED, CER 20C V DC, 220 UUF, TYPE CK058X22K BAN	EA	2
25	64	PAHZZ	5905-01-012-1598	18876	10275426-145	RESISTOR, FIXED, FILM BAN	EA	1
25	65	PAHZZ	5905-01-008-5760	18876	10275426-81	RESISTOR, FIXED, FILM BAN	EA	1
25	66	PAHZZ	5962-00-606-3295	18876	MIS18698-117-01	MICROCIRCUIT, LINEAR BAN	EA	1
25	67	XDHZZ		18876	10275044	PRINTED WIRING BAN	EA	1

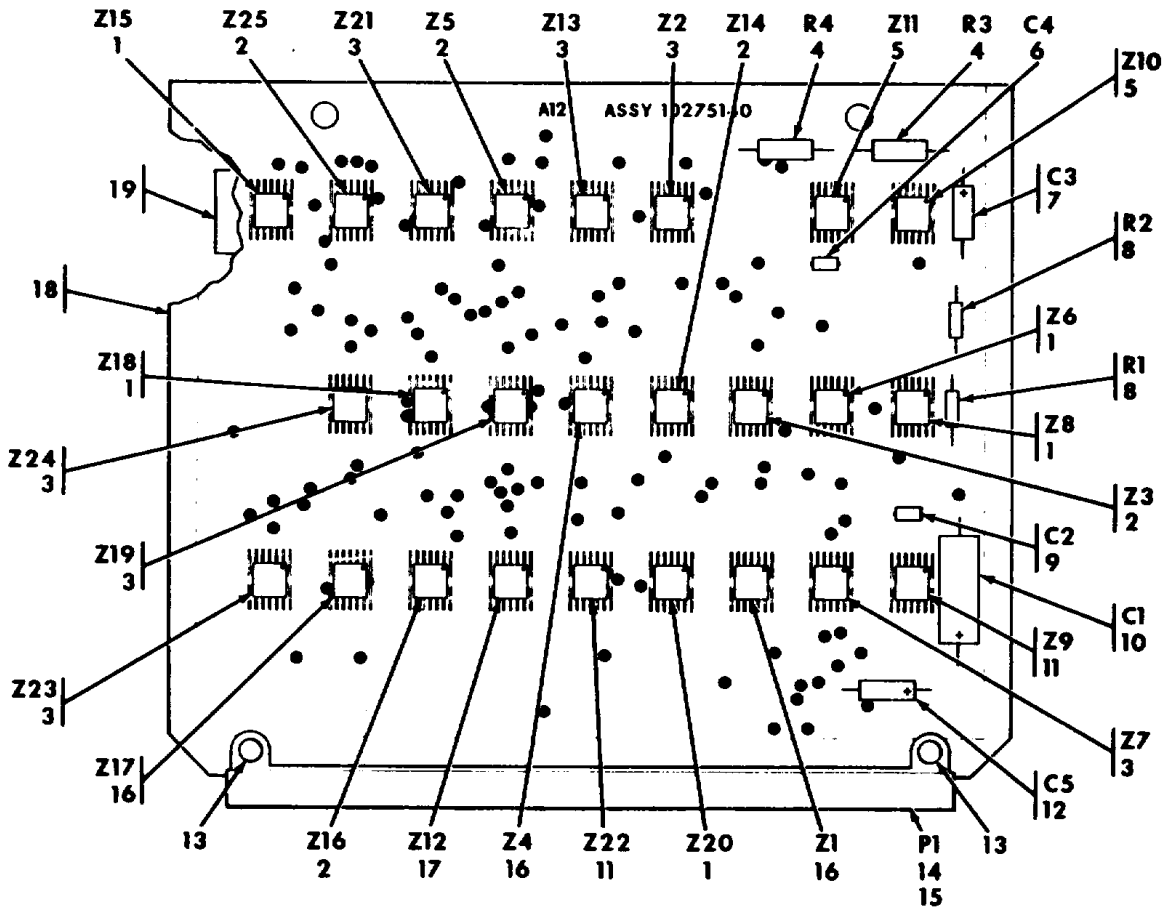

MS161848

Figure 26. Circuit card assembly 1AA12 (10275140)(functional group 470)

(1) ILLUSTRATION		(2)	(3)	(4)	(5)	(6)	(7)	(8)
(a) FIG NO	(b) ITEM NO	SMR CODE	NATIONAL STOCK NUMBER	FSCM	PART NUMBER	DESCRIPTION USABLE ON CODE	U/M	QTY INC IN UNIT
						GROUP 0470		
						CIRCUIT CARD ASSEMBLY -1A1A12		
						10271514 (18876)		
26	1	PAHZZ	5962-00-205-0100	18876	MIS18698-028-01Z	MICROCIRCUIT,DIGITA..... BAN	EA	5
26	2	PAHZZ	5962-00-606-2921	18876	MIS18698-104-01	MICROCIRCUIT,DIGITA..... BAN	EA	5
26	3	PAHZZ	5962-00-600-9411	18876	MIS18698-104-01	MICROCIRCUIT,DIGITA..... BAN	EA	7
26	4	PAHZZ	5905-00-432-0072	81349	RNR60H2002FS	RESISTOR,FIXED,FILM..... BAN	EA	2
26	5	PAHZZ	5962-00-606-2886	18876	MIS12857-11	MICROCIRCUIT,DIGITA..... BAN	EA	2
26	6	PAHZZ	5910-00-124-0659	81349	M39014/01-1575	CAPACITOR,FIXED,CER 1 SEC,100 V DC, 10,000 UUF (+- 10 0/0)..... BAN	EA	1
26	7	PAHZZ	5910-00-010-8159	81349	M39003/01-2988	CAPACITOR,FIXED,ELE..... BAN	EA	1
26	8	PAHZZ	5905-00-438-0506	81349	RLR07C512GR	RESISTOR,FIXED,FILM..... BAN	EA	2
26	9	PAHZZ	5910-00-132-5968	81349	M39014/01-1590	CAPACITOR,FIXED,ELE..... BAN	EA	1
26	10	PAHZZ	5910-00-156-7293	81349	M39003/01-2994	CAPACITOR,FIXED,ELE..... BAN	EA	1
26	11	PAHZZ	5962-00-205-0109	18876	MIS18698-008-01Z	MICROCIRCUIT,DIGITA..... BAN	EA	2
26	12	PAHZZ	5910-00-185-9581	81349	M39003/01-3070	CAPACITOR,FIXED,ELE..... BAN	EA	1
26	13	PAHZZ	5320-00-721-5244	96906	MS16535-77	RIVET,TUBULAR..... BAN	EA	2
26	14	PAHZZ	5935-00-390-8575	81349	M55302/23-12	XONNECTOR,RECEPTACL..... BAM	EA	1
26	15	PAHZZ	5915-01-029-0959	81349	M55302/31-03	KEY,POLARIZING ELEC..... BAN	EA	2
26	16	PAHZZ	5592-00-606-2889	18876	MIS18698-113-01	MICROCIRCUIT,DIGITA..... BAN	EA	3
26	17	PAHZZ	5962-00-606-3067	18876	MIS18698-101-01	MICROCIRCUIT,DIGITA..... BAN	EA	1
26	18	XDHZZ		18876	10275141	PRINTED WIRING..... BAN	EA	1
26	19	XDHZZ		18876	10275292-3	BUSS BAR..... BAN	EA	3

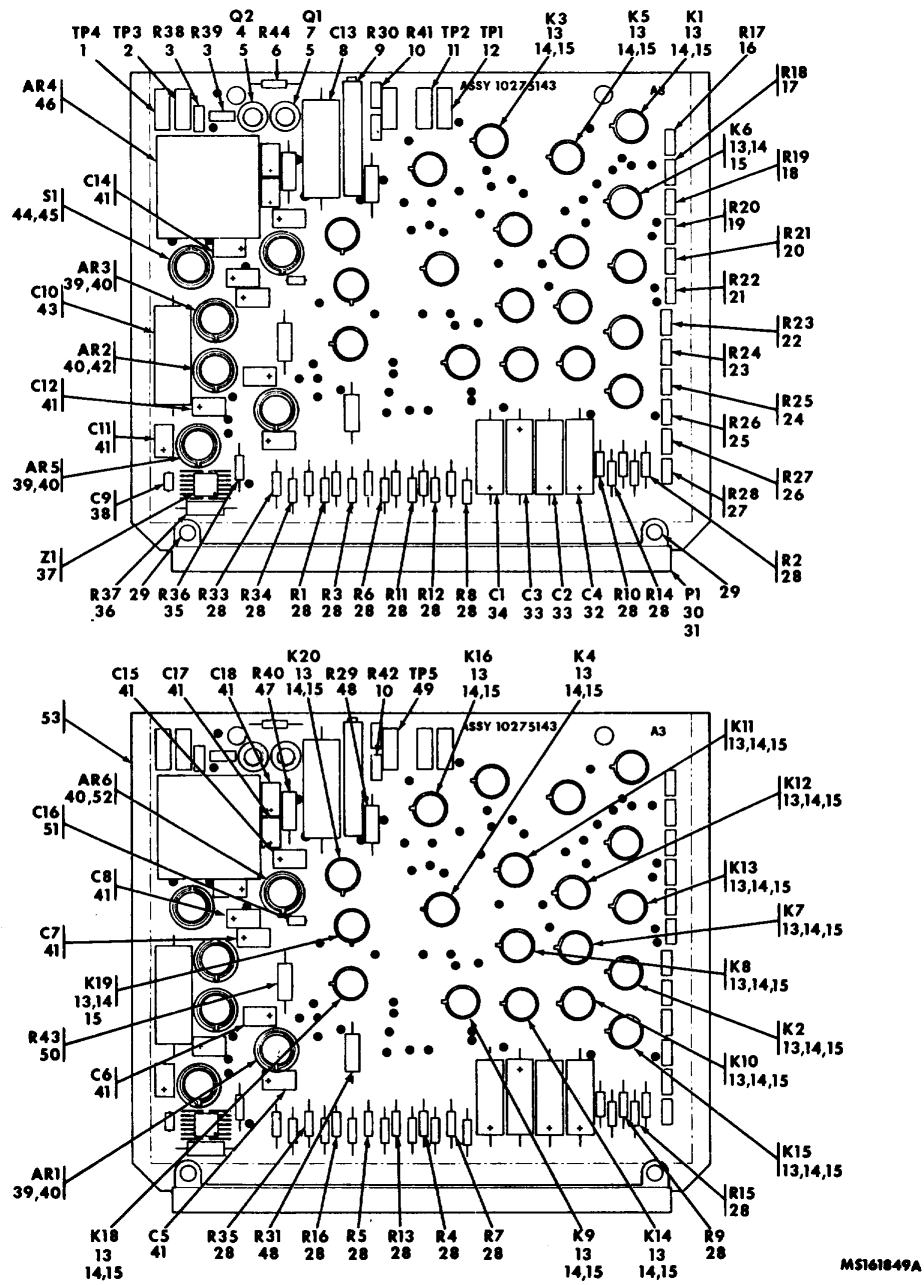

Figure 27. Circuit card assembly 1A1A3 (10275143) (functional group 0475)

(1) ILLUSTRATION		(2)	(3)	(4)	(5)	(6)	(7)	(8)
(a) FIG NO	(b) ITEM NO	SMR CODE	NATIONAL STOCK NUMBER	FSCM	PART NUMBER	DESCRIPTION USABLE ON CODE	U/M	QTY INC IN UNIT
						GROUP 0475		
						CIRCUIT CARD ASSEMBLY-IAIA3 102T5143 11876S		
27	1	PAHZZ	5935-00-992-4862	18876	10123564-7	JACK TIP..... BAN	EA	1
27	2	PAHZZ	5935-00-958-2555	18876	10123564-1	JACK, TIP..... BAN	EA	1
27	3	PAHZZ	5905-01-008-2342	18876	10275426-56	RESISTOR, FIXED, FILM..... BAN	EA	2
27	4	PAHZZ	5961-00-925-3771	81349	JAN2N2907A	TRANSISTOR TYPE JAN2N2907A..... BAN	EA	1
27	5	PAHZZ	5999-00-956-4971	18876	101893408	MOUNTING PAD. ELECTR PLASTIC, RD, 0.305DIA, 0.105..... BAN	EA	2
27	6	PAHZZ	5905-00-450-2027	81349	RLR0703300GR	RESISTOR, FIXED, FILM..... BAN	EA	1
27	7	PAHZZ	5961-00-951-8757	81349	JAN2N2222A	TRANSISTOR TYPE JAN2N2907A..... BAN	EA	1
27	8	PAHZZ	5910-00-612-1686	81349	M83421-01-2257M	CAPACITOR, FIXED..... BAN	EA	1
27	9	PAHZZ	5905-00-166-9914	18876	10275431-6	RESISTOR, VARIABLE, N..... BAN	EA	1
27	10	PAHZZ	5905-01-008-5760	18876	10275426-81	RESISTOR, FIXED, FILM..... BAN	EA	1
27	11	PAHZZ	5935-00-462-6586	18876	10123564-6	JACK, TIP..... BAN	EA	1
27	12	PAHZZ	5935-00-076-2120	18876	10123564-5	JACK, TIP..... BAN	EA	1
27	13	PAHZZ	5945-00-497-0875	18876	10275355	RELAY .ELECTROMAGNET..... BAN	EA	19
27	14	PAHZZ	5999-00-421-2266	18876	10276980	MOUNTING PAD. ELECTR..... BAN	EA	19
27	15	PAHZZ	5999-00-003-2556	18876	10276989	MOUNTING PAD. ELECTR..... BAN	EA	19
27	16	PAHZZ	5905-01-099-7864	81349	RNC90Y477R00TP	RESISTOR, FIXED, FILM..... BAN	EA	1
27	17	PAHZZ	5905-01-099-6960	81349	RNC90Y363R00TP	RESISTOR, FIXED, FILM..... BAN	EA	1
27	18	PAHZZ	5905-01-012-1104	18876	10275426-167	RESISTOR, FIXED, FILM..... BAN	EA	1
27	19	PAHZZ	5905-01-012-1106	18876	10275426-248	RESISTOR, FIXED, FILM..... BAN	EA	1
27	20	PAHZZ	5905-01-012-1105	18876	10275426-247	RESISTOR, FIXED, FILM..... BAN	EA	1
27	21	PAHZZ	5905-01-011-3369	18876	10275426-100	RESISTOR, FIXED, FILM..... BAN	EA	1
27	22	PAHZZ	5905-01-011-6988	18876	10275426-105	RESISTOR, FIXED, FILM..... BAN	EA	1
27	23	PAHZZ	5905-01-032-6419	18876	10275426-13	RESISTOR, FIXED, FILM..... BAN	EA	1
27	24	PAHZZ	5905-01-012-7730	18876	10275426-4	RESISTOR, FIXED, FILM..... BAN	EA	1
27	25	PAHZZ	5905-01-005-9353	18876	10275426-3	RESISTOR, FIXED, FILM..... BAN	EA	1
27	26	PAHZZ	5905-01-011-4184	18876	10275426-9	RESISTOR, FIXED, FILM..... BAN	EA	1
27	27	PAHZZ	5905-01-011-3044	18876	10275426-37	RESISTOR, FIXED, FILM..... BAN	EA	1
27	28	PAHZZ	5905-01-038-7838	81349	RLR0702001FR	RESISTOR, FIXED, FILM..... BAN	EA	19
27	29	PAHZZ	5320-00-721-5244	96906	MS16535-77	RIVET TUBULAR..... BAN	EA	2
27	30	PAHZZ	5935-00-390-8571	81349	M55302/23-12	CONNECTOR. RECEPTAC..... BAN	EA	1
27	31	PAHZZ	5935-01-029-0959	81349	M55302/31-03	KEY, POLARIZING ELEC..... BAN	EA	3
27	32	PAHZZ	5910-00-156-7293	01349	M39003/01-2994	CAPACITOR, FIXED. ELE..... BAN	EA	1
27	33	PAHZZ	5910-00-144-4383	01349	M39003/01-3026	CAPACITOR, FIXED, ELE..... BAN	EA	2
27	34	PAHZZ	5910-00-996-0673	81349	M39003-01-2619	CAPACITOR, FIXED, ELE..... BAN	EA	1
27	35	PAHZZ	5905-00-438-0506	81349	RLR07C5101GR	RESISTOR, FIXED, FILM..... BAN	EA	1
27	36	PAHZZ	5905-00-138-1283	81349	RNC60H1002FS	RESISTOR, FIXED, FILM..... BAN	EA	1
27	37	PAHZZ	5962-00-606-2886	18876	M1S12857-11	MICROCIRCUIT DIGITA..... BAN	EA	1

SECTION II

TM 9-4935-483-34P

(1) ILLUSTRATION		(2)	(3)	(4)	(5)	(6)	(7)	(8)
(a) FIG NO	(b) ITEM NO	SMR CODE	NATIONAL STOCK NUMBER	FSCM	PART NUMBER	DESCRIPTION USABLE ON CODE	U/M	QTY INC IN UNIT
27	38	PAHZZ	5910-00-113-5276	81349	M39014/01-1351	CAPACITOR, FIXED, CER..... BAN	EA	1
27	39	PAHZZ	5962-01-040-7221	18876	10276548	MICROCIRCUIT, LINEAR..... BAN	EA	3
27	40	PAHZZ	5999-00-054-0339	18876	10225972	MOUNTING PAD, ELECTR..... BAN	EA	5
27	41	PAHZZ	S910-01-005-5788	18876	10275422-1	CAPACITOR, FIXED ELE..... BAN	EA	10
27	42	PAHZZ	5962-00-606-3295	18876	MIS18698-117-01	MICROCIRCUIT, LINEAR..... BAN	EA	1
27	43	PAHZZ	5910-01-007-6301	18876	10275435	CAPACITOR, FIXED PLA..... BAN	EA	1
27	44	PAHZZ	5962-00-606-3192	18876	MIS18698-124-01	MICROCIRCUIT, LINEAR..... BAN	EA	1
27	45	PAHZZ	5999-00-928-2009	18876	10695506	MOUNTING PAD, ELECTR..... BAN	EA	1
27	46	PAHZZ	4935-00-613-6873	18876	MIS18698-105-01	OPERATIONAL AMPLIFI..... BAN	EA	1
27	47	PAHZZ	5059-00-459-3177	81349	RNC60H4990FS	RESISTOR, FIXED FILM..... BAN	EA	1
27	48	PAHZZ	5905-00-424-9452	81349	RNC60H5901FS	RESISTOR, FIXED FILM..... BAN	EA	2
27	49	PAHZZ	5935-00-911-3583	18876	10123564-2	JACK, TIP..... BAN	EA	1
27	50	PAHZZ	5505-00-194-8405	81349	RNC60H4991FS	RESISTOR, FIXED, FILM..... BAN	EA	1
27	51	PAHZZ	5910-00-114-0082	81349	M39014/01-1326	CAPACITOR, FIXED, CER..... BAN	EA	1
27	52	PAHZZ	5962-00-606-3068	18876	MIS18698-109-01	MICROCIRCUIT, LINEAR..... BAN	EA	1
27	53	XDHZZ		18876	10275491	PRINTED WIRING..... BAN	EA	1

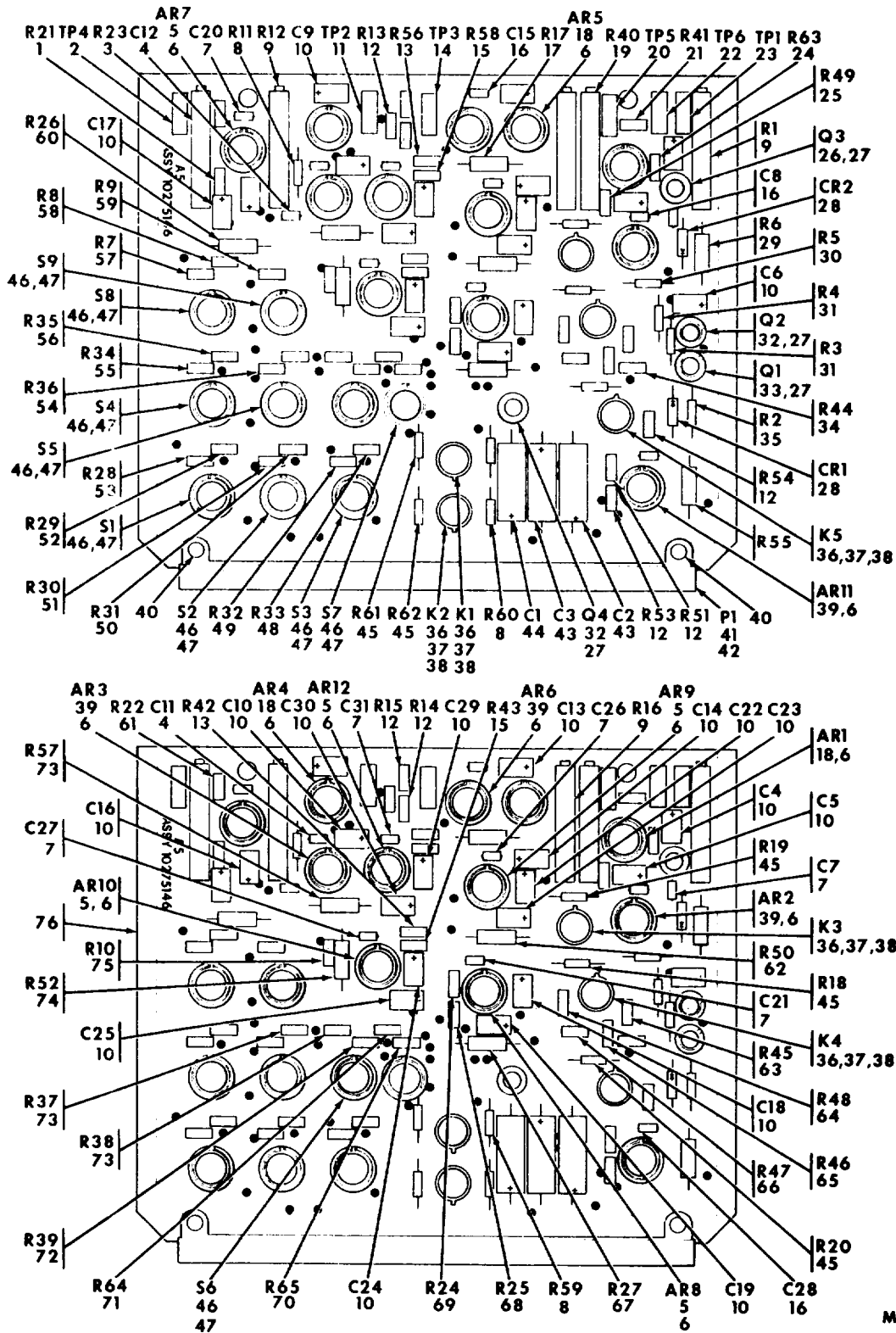

Figure 28. Circuit card assembly 1A1A5 (10275146) (functional group 0480)

SECTION II

TM 9-4935-483-34P

(1) ILLUSTRATION		(2)	(3)	(4)	(5)	(6)	(7)	(8)
(a) FIG NO	(b) ITEM NO	SMR CODE	NATIONAL STOCK NUMBER	FSCM	PART NUMBER	DESCRIPTION USABLE ON CODE	U/M	QTY INC IN UNIT
						GROUP 0480 CIRCUIT CARD ASSEMBLY-1A1A5 10275146 (18876)		
28	1	PAHZZ	5905-01-100-3627	81349	RNC90Y4OK816BP	RESISTOR, FIXED. FILM..... BAN	EA	1
28	2	PAHZZ	5935-00-992-4862	18876	10123564-7	JACK, TIP..... BAN	EA	1
28	3	PAHZZ	5905-00-166-9913	18876	10275431-5	RESISTOR, VARIABLE,..... BAN	EA	1
28	4	PAHZZ	5910-00-010-8666	81349	M39014/01-1357	CAPACITOR. FIXED. CER 200V OC.I, 000 UUF.TYPE CK05BX102K..... BAN	EA	2
28	5	PAHZZ	5962-00-606-3068	18876	MIS18698-109-01	MICROCIRCUIT, LINEAR..... BAN	EA	5
28	6	PAHZZ	5999-00-054-0339	18876	10225972	MOUNTING PAD. ELECT..... BAN	EA	12
28	7	PAHZZ	5910-00-096-4644	81349	M39014/01-1330	CAPACITOR, FIXED. CER..... BAN	EA	6
28	8	PAHZZ	5908-00-438-CS06	81349	RLR0705101GR	RESISTOR, FIXED. FILM..... BAN	EA	3
28	9	PAHZZ	5905-01-030-7621	81349	M39015-1-008YM	RESISTOR, VARIABLE..... BAN	EA	3
28	10	PAHZZ	5910-01-005-9788	18876	10275422-1	CAPACITOR. FIXED, ELE..... BAN	EA	17
28	11	PAHZZ	5935-00-462-6586	18876	10123564-6	JACK, TIP..... BAN	EA	1
28	12	PAHZZ	5905-01-008-5760	18876	10275426-81	RESISTOR, FIXED. FILM..... BAN	EA	8
28	13	PAHZZ	5905-01-032-6424	18876	10275426-83	RESISTOR, FIXED. FILM..... BAN	EA	2
28	14	PAHZZ	5935-00-958-2555	18876	10123564-1	JACK, TIP..... BAN	EA	1
28	15	PAHZZ	5909-01-011-6989	18876	10275426-108	RESISTOR, FIXED. FILM..... BAN	EA	2
28	16	PAHZZ	5910-00-113-5445	81349	M39014/01-1339	CAPACITOR. FIXED. CER..... BAN	EA	3
28	17	PAHZZ	5905-00-232-3170	81349	RNC60H3321FS	RESISTOR, FIXED. FILM..... BAN	EA	2
28	18	PAHZZ	5962-01-040-7227	18876	10276548	MICROCIRCUIT, LINEAR..... BAN	EA	3
28	19	PAHZZ	5905-01-016-9236	18876	10275431-1	RESISTOR, VARIABLE, N..... BAN	EA	1
28	20	PAHZZ	5935-00-987-3583	18876	10123564-2	JACK, TIP..... BAN	EA	1
28	21	PAHZZ	5905-01-011-1667	18876	10123564-231	RESISTOR, FIXED. FILM..... BAN	EA	1
28	22	PAHZZ	5935-00-076-2121	18876	10123564-3	JACK, TIP..... BAN	EA	1
28	23	PAHZZ	5935-00-076-2120	18876	10123564-5	JACK, TIP..... BAN	EA	1
28	24	PAHZZ	5905-00-108-4905	81349	RNC55H1004FS	RESISTOR, FIXED. FILM..... BAN	EA	1
28	25	PAHZZ	5905-01-011-1668	18876	10275426-232	RESISTOR, FIXED. FILM..... BAN	EA	1
28	26	PAHZZ	5961-00-421-3040	81349	JANTX2N4856	TRANSISTOR..... BAN	EA	1
28	27	PAHZZ	5999-00-956-4973	18876	10189348	MOUNTING PAD. ELECTR PLASTIC.RD,0.305 DIA. 0.105 THK..... BAN	EA	4
28	28	PAHZZ	5961-00-842-9864	81349	JANIN914	SEMICONDUCTOR CIVC..... BAN	EA	2
28	29	PAHZZ	5905-00-407-2160	81349	RNC60H1003FS	RESISTOR, FIXED. FILM..... BAN	EA	1
28	30	PAHZZ	5905-01-047-1531	81349	RLR0701002GR	RESISTOR, FIXED. FILM..... BAN	EA	1
28	31	PAHZZ	5905-00-240-2747	81349	RLR0703901GR	RESISTOR, FIXED. FILM..... BAN	EA	2
28	32	PAHZZ	5961-00-925-3777	81349	JAN2N2907A	TRANSISTOR..... BAN	EA	2
28	33	PAHZZ	5961-00-951-8757	81349	JAN2N2222A	TRANSISTOR..... BAN	EA	1
28	34	PAHZZ	5905-01-099-6957	81349	RNC90Y7K1920TP	RESISTOR, FIXED. FILM..... BAN	EA	1
28	39	PAHZZ	5905-00-240-7954	81349	RLR0701502GR	RESISTOR. FIXED, FILM..... BAN	EA	1
28	36	PAHZZ	5945-00-497-0875	18876	10275355	RELAY, ELECTROMAGNET..... BAN	EA	5

(1) ILLUSTRATION		(2)	(3)	(4)	(5)	(6) DESCRIPTION	(7)	(8)
(a) FIG NO	(b) ITEM NO	SMR CODE	NATIONAL STOCK NUMBER	FSCM	PART NUMBER	USABLE ON CODE	U/M	QTY INC IN UNIT
28	37	PAHZZ	5999-00-421-2266	18876	10276988	MOUNTING PAD. ELECTR..... BAN	EA	5
28	38	PAHZZ	5999-00-003-2556	18876	10276989	MOUNTING PAD. ELECTR..... BAN	EA	5
28	39	PAHZZ	5962-00-610-1294	18876	MIS18698-111-01	MICROCIRCUIT, LINEAR..... BAN	EA	4
28	40	PAHZZ	5320-00-721-5244	96906	MS16535-77	RIVET. TUBULAR..... BAN	EA	2
28	41	PAHZZ	5935-00-390-8575	81349	M55302/23-12	CONNECTOR, RECEPTACLE..... BAN	EA	1
28	42	PAHZZ	5935-01-029-0959	81349	M55302/31-03	KEY, POLARIZING ELEC..... BAN	EA	3
28	43	PAHZZ	5910-00-144-4383	81349	M39003/01-3026	CAPACITOR. FIXED. ELE..... BAN	EA	2
28	44	PAHZZ	5910-00-996-0673	81349	M39003-01-2619	CAPACITOR. FIXED, ELE..... BAN	EA	1
28	45	PAHZZ	5905-01-038-7838	81349	RLR0702001FR	RESISTOR. FIXED, FILM..... BAN	EA	5
28	46	PAHZZ	5962-00-606-3192	18876	MIS18698-124-01	MICROCIRCUIT LINEAR..... BAN	EA	9
28	47	PAHZZ	5999-00-928-2009	18876	10695506	MOUNTING PAD, ELECTR..... BAN	EA	9
28	48	PAHZZ	5905-01-034-7947	18876	10275426-264	RESISTOR. FIXED, FILM..... BAN	EA	1
28	49	PAHZZ	5905-01-099-8198	81349	RNC90Y191R00TP	RESISTOR. FIXED, FILM..... BAN	EA	1
28	50	PAHZZ	5905-01-032-6423	18876	10275426-270	RESISTOR. FIXED, FILM..... BAN	EA	1
28	51	PAHZZ	5905-01-011-1669	18876	10275426-256	RESISTOR. FIXED, FILM..... BAN	EA	1
28	52	PAHZZ	5905-01-011-1670	18876	10275426-257	RESISTOR. FIXED, FILM..... BAN	EA	1
28	53	PAHZZ	5905-01-100-3629	81349	RNC90Y300R00TP	RESISTOR. FIXED, FILM..... BAN	EA	1
28	54	PAHZZ	5905-01-032-6422	18876	10275426-273	RESISTOR. FIXED, FILM..... BAN	EA	1
28	55	PAHZZ	5905-01-032-6421	18876	10275426-268	RESISTOR. FIXED, FILM..... BAN	EA	1
28	56	PAHZZ	5905-01-001-4183	18876	10275426-266	RESISTOR. FIXED, FILM..... BAN	EA	1
28	57	PAHZZ	5905-01-011-1663	18876	10275426-227	RESISTOR. FIXED, FILM..... BAN	EA	1
28	58	PAHZZ	5905-01-011-1664	18876	10275426-228	RESISTOR. FIXED, FILM..... BAN	EA	1
28	59	PAHZZ	5905-01-011-3039	18876	10275426-51	RESISTOR. FIXED, FILM..... BAN	EA	2
28	60	PAHZZ	5905-00-146-4171	81349	RNC60H7151FS	RESISTOR. FIXED, FILM..... BAN	EA	1
28	61	PAHZZ	5905-01-011-1666	18876	10275426-230	RESISTOR. FIXED, FILM..... BAN	EA	1
28	62	PAHZZ	5905-00-452-0741	81349	RNC60H3741FS	RESISTOR. FIXED, FILM..... BAN	EA	1
28	63	PAHZZ	5905-01-011-4187	18876	10275426-31	RESISTOR. FIXED, FILM..... BAN	EA	1
28	64	PAHZZ	5905-01-011-1662	18876	10275426-223	RESISTOR. FIXED, FILM..... BAN	EA	1
28	65	PAHZZ	5905-01-011-1661	18876	10275426-222	RESISTOR. FIXED, FILM..... BAN	EA	1
28	66	PAHZZ	5905-01-011-4725	18876	10275426-23	RESISTOR. FIXED, FILM..... BAN	EA	2
28	67	PAHZZ	5905-00-009-8031	81349	RNC60H75ROFS	RESISTOR. FIXED, FILM..... BAN	EA	1
28	68	PAHZZ	5905-01-032-7707	18876	10275426-262	RESISTOR. FIXED, FILM..... BAN	EA	1
28	69	PAHZZ	5905-01-032-6420	18876	10275426-274	RESISTOR. FIXED, FILM..... BAN	EA	1
28	70	PAHZZ	5905-01-099-7865	81349	RNC90Y475R00TP	RESISTOR. FIXED, FILM..... BAN	EA	1
28	71	PAHZZ	5905-01-011-4711	18876	10215426-224	RESISTOR. FIXED, FILM..... BAN	EA	1
28	72	PAHZZ	5905-01-099-6941	81349	RNC90Y241R00TP	RESISTOR. FIXED, FILM..... BAN	EA	1
20	73	PAHZZ	5905-01-011-4184	18876	10275426-9	RESISTOR. FIXED, FILM..... BAN	EA	2
28	74	PAHZZ	5905-00-451-7517	81349	RNC60H1651FS	RESISTOR. FIXED, FILM..... BAN	EA	2
28	75	PAHZZ	5905-01-011-4724	18876	10275426-143	RESISTOR. FIXED, FILM..... BAN	EA	1

SECTION II

TM 9-4935-483-34P

(1) ILLUSTRATION		(2)	(3)	(4)	(5)	(6)	(7)	(8)
(a) FIG NO	(b) ITEM NO	SMR CODE	NATIONAL STOCK NUMBER	FSCM	PART NUMBER	DESCRIPTION USABLE ON CODE	U/M	QTY INC IN UNIT
28	76	XDHZZ		18876	10275147	PRINTED WIRING..... BAN	EA	1

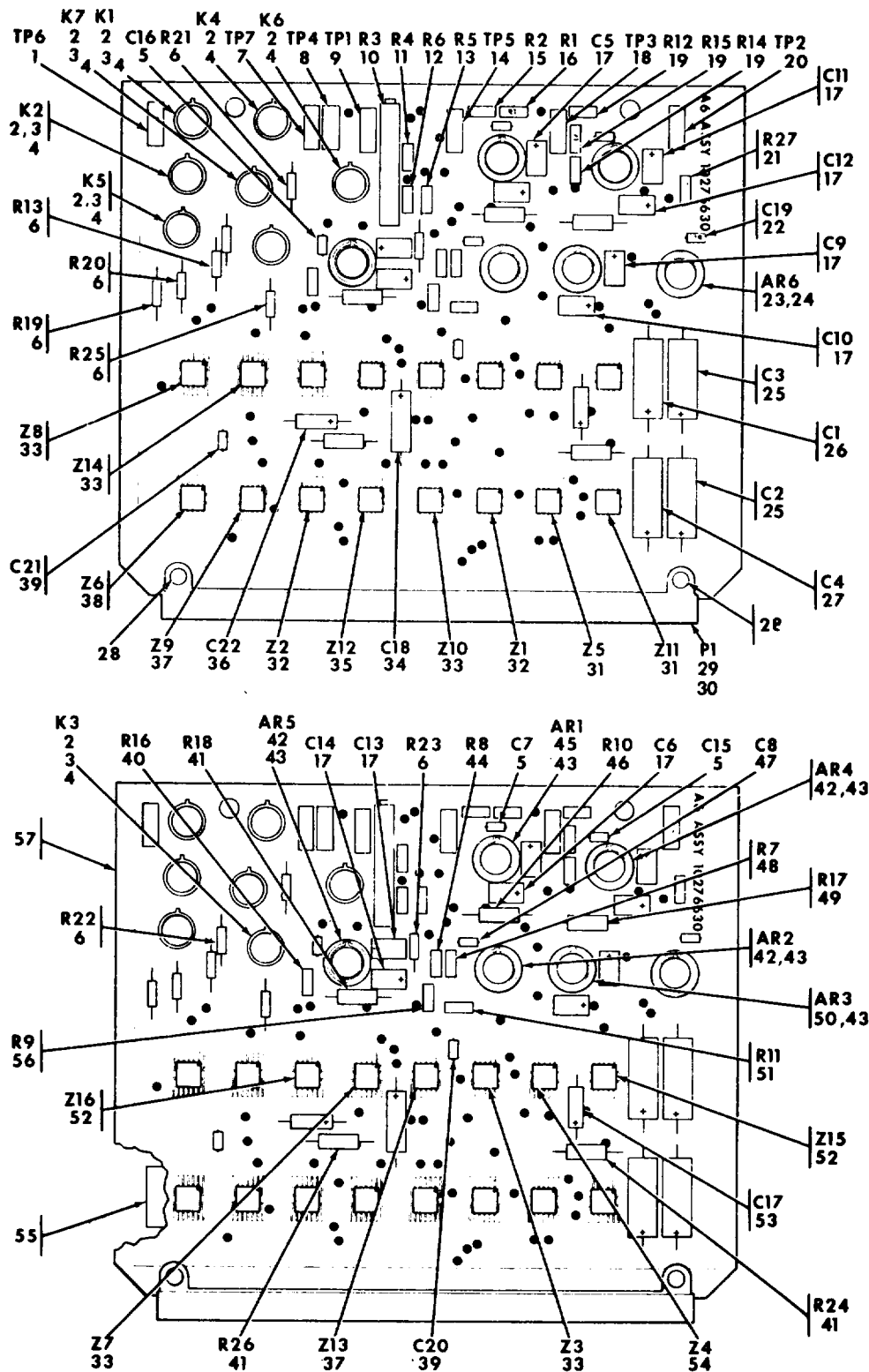

MS161851B

Figure 29. Circuit card assembly 1A1A6 (10276630) (functional group 0485)

(1) ILLUSTRATION		(2)	(3)	(4)	(5)	(6)	(7)	(8)
(a) FIG NO	(b) ITEM NO	SMR CODE	NATIONAL STOCK NUMBER	FSCM	PART NUMBER	DESCRIPTION USABLE ON CODE	U/M	QTY INC IN UNIT
						GROUP 0485 CIRCUIT CMAO ASSEMBLY-1A1" 10216630 (18876)		
29	1	PAHZZ	5935-00-076-2121	18876	10123564-3	JACK, TIP BAN	EA	1
29	2	PAHZZ	5945-00-497-0875	18876	10275355	RELAY, ELECTROMAGNET BAN	EA	7
29	3	PAHZZ	5999-00-421-2266	18876	10276988	MOUNTING PAD. ELECTR BAN	EA	7
29	4	PAHZZ	5999-00-003-2556	18876	10276989	MOUNTING PAD. ELECTR BAN	EA	7
29	5	PAHZZ	5910-00-096-4644	81349	M39014/01-1330	CAPACITOR, FIXED. CER BAN	EA	3
29	6	PAHZZ	5905-01-038-7838	81349	RLR0702001FR	RESISTOR, FIXED. FILM BAN	EA	7
29	7	PAHZZ	5935-00-269-2992	18876	10123564-8	JACK, TIP BAN	EA	1
29	8	PAHZZ	5935-00-992-4862	18876	10123564-7	JACK, TIP BAN	EA	1
29	9	PAHZZ	5935-00-076-2120	18876	10123564-5	JACK, TIP BAN	EA	1
29	10	PAHZZ	5905-00-166-9913	18876	10275431-5	RESISTOR, VARIABLE, N. BAN	EA	1
29	11	PAHZZ	5905-01-032-6426	18876	10275426-271	RESISTOR, FIXED, FILM BAN	EA	1
29	12	PAHZZ	5905-01-032-7708	18876	10275426-263	RESISTOR, FIXED, FILM BAN	EA	1
29	13	PAHZZ	5905-01-033-5205	18876	10275426-269	RESISTOR, FIXED, FILM BAN	EA	1
29	14	PAHZZ	5935-00-987-3583	18876	10123564-2	JACK, TIP BAN	EA	1
29	15	PAHZZ	5905-01-011-1674	18876	10275426-220	RESISTOR, FIXED, FILM BAN	EA	1
29	16	PAHZZ	5909-01-011-1673	18876	10275426-219	RESISTOR, FIXED, FILM BAN	EA	1
29	17	PAHZZ	5910-01-005-9788	18876	10275422-1	CAPACITOR, FIXED. ELE BAN	EA	8
29	18	PAHZZ	5935-00-958-2555	18876	10123564-1	JACK, TIP BAN	EA	1
29	19	PAHZZ	5905-01-008-5760	18876	10275426-81	RESISTOR, FIXED, FILM BAN	EA	3
29	20	PAHZZ	5935-00-462-6586	18876	10123564-6	JACK, TIP BAN	EA	1
29	21	PAHZZ	5905-01-038-6288	81349	RLR07051RIFR	RESISTOR, FIXED, FILM BAN	EA	1
29	22	PAHZZ	5910-00-124-0659	81349	M39014/01-1575	CAPACITOR, FIXED. CER 1 SEC, 100V DC, 10,000 UUF (+ - 10 0/0) BAN	EA	1
29	23	PAHZZ	5962-00-205-0083	18876	MIS18698-072-012	MICROCIRCUIT, LINEAR BAN	EA	1
29	24	PAHZZ	5999-00-928-2009	18876	10695506	MOUNTING PAD, ELECTR BAN	EA	1
29	25	PAHZZ	5910-00-144-4383	81349	M39003/01-3026	CAPACITOR, FIXED, ELE BAN	EA	2
29	26	PAHZZ	5910-00-996-0673	81349	M39003-01-2619	CAPACITOR, FIXED, ELE BAN	EA	1
29	27	PAHZZ	5910-00-156-7293	81349	M39003/01-2994	CAPACITOR, FIXED, ELE BAN	EA	1
29	28	PAHZZ	5320-00-721-5244	96906	MS16535-77	RIVET, TUBULAR BAN	EA	2
29	29	PAHZZ	5935-00-390-8575	81349	M55302/23-12	CONNECTOR, RECEPTACLE BAN	EA	1
29	30	PAHZZ	5935-01-029-0959	81349	M55302/31-03	KEY, POLARIZING ELEC BAN	EA	3
29	31	PAHZZ	5962-00-600-9411	18876	MIS18698-106-01	MICROCIRCUIT, DIGITA BAN	EA	2
29	32	PAHZZ	5962-00-606-2889	18876	MIS18698-113-01	MICROCIRCUIT, DIGITA BAN	EA	2
29	33	PAHZZ	5962-00-205-0100	18816	MIS18698-028-012	MICROCIRCUIT, DIGITA BAN	EA	5
29	34	PAHZZ	5910-00-007-3974	81349	M39003/01-2991	CAPACITOR, FIXED, ELE 15 V DC, 22UF, TYPE CSR13D226KL BAN	EA	1
29	35	PAHZZ	5962-00-606-3025	18876	MIS18698-103-01	MICROCIRCUIT, DIGITA BAN	EA	1
29	36	PAHZZ	5910-00-187-0032	81349	M39003/01-3064	CAPACITOR, FIXED, ELE BAN	EA	1

SECTION II

TM 9-4935-483-34P

(1) ILLUSTRATION		(2)	(3)	(4)	(5)	(6)	(7)	(8)
(a) FIG NO	(b) ITEM NO	SMR CODE	NATIONAL STOCK NUMBER	FSCM	PART NUMBER	DESCRIPTION USABLE ON CODE	U/M	QTY INC IN UNIT
29	37	PAHZZ	5962-00-205-0109	18876	MIS18698-008-012	MICROCIRCUIT DIGTA..... BAN	EA	2
29	38	PAHZZ	5962-00-606-3067	18876	MIS18698-101-01	MICROCIRCUIT.DIGTA..... BAN	EA	1
29	39	PAHZZ	5910-00-132-5968	81349	M39014/01-1590	CAPACITOR. FIXED, CER..... BAN	EA	2
29	40	PAHZZ	5905-01-005-9351	18876	10275426-188	RESISTOR,, FIXED FILM..... BAN	EA	1
29	41	PAHZZ	5905-00-165-3107	81349	RNC60H2002FS	RESISTOR, FIXED FILM..... BAN	EA	2
29	42	PAHZZ	5962-00-610-1294	18876	MIS18698-111-01	MICROCIRCUIT LINEAR..... BAN	EA	3
29	43	PAHZZ	5999-00-054-0339	18876	10225972	MOUNTING PAD. ELECT..... BAN	EA	5
29	44	PAHZZ	5905-01-032-6425	18876	10275426-272	RESISTOR. FIXED. FILM..... BAN	EA	1
29	45	PAHZZ	5962-00-6063068	18876	MIS18698-109-01	MICROCIRCUIT, LINEAR..... BAN	EA	1
29	46	PAHZZ	5905-0-009-4474	81349	RNC60H1242FS	RESISTOR. FIXED, FILM..... BAN	EA	1
29	47	PAFZZ	5910-00-113-5445	81349	M39014-01-1339	CAPACITOR. FIXED Cer 200 V DC.220UUW.TYPE CK058X221K..... BAN	EA	1
29	48	PAHZZ	5905-01-032-7709	18876	10275426-267	RESISTOR, FIXED, FILM..... BAN	EA	1
29	49	PAHZZ	5905-00-232-3170	81349	RNC6OH3321FS	RESISTOR, FIXED, FILM..... BAN	EA	1
29	50	PAHZZ	5962-01-040-7227	18876	10276548	MICROCIRCUIT LINEAR..... BAN	EA	1
29	51	PAHZZ	5905-01-012-1816	18876	10275426-48	RESISTOR. FIXED, FILM..... BAN	EA	1
29	52	PAHZZ	5962-00-606-2886	18876	MIS12857-11	MICROCIRCUIT. DIGITA..... BAN	EA	2
29	53	PAHZZ	5910-00-409-5347	81349	M39003/01-3075	CAPACITOR, FIXED, ELE..... BAN	EA	1
29	54	PAHZZ	5962-00-606-2927	18876	MIS18698-115-01	MICROCIRCUIT. DIGITA..... BAN	EA	1
29	55	XDHZZ		18876	10275292-2	BUSS EAR..... BAN	EA	2
29	56	PAHZZ	5905-01-010-7477	81349	RNC90Y4K7500TM	RESISTOR. FIXED. FILM..... BAN	EA	1
29	57	XDHZZ		18876	10275150	PRINTED WIRING..... BAN	EA	1

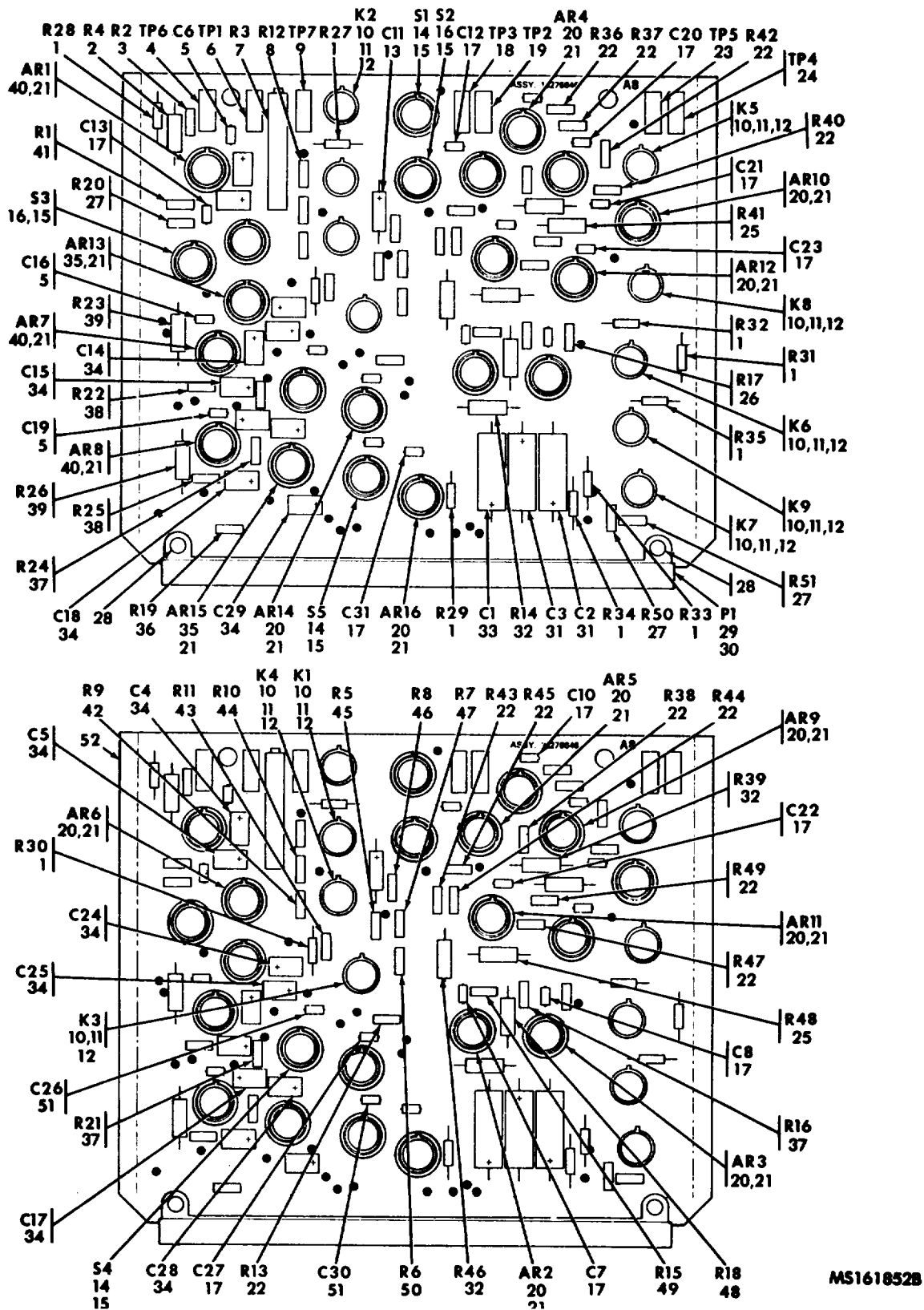

Figure 30. Circuit card assembly 1A1A8 (10276646) (functional group 0490)

(1) ILLUSTRATION		(2)	(3)	(4)	(5)	(6)	(7)	(8)
(a) FIG NO	(b) ITEM NO	SMR CODE	NATIONAL STOCK NUMBER	FSCM	PART NUMBER	DESCRIPTION	U/M	QTY INC IN UNIT
						USABLE ON CODE		
						GROUP 0490		
						CIRCUIT CARD ASSESLY-LIAAS		
						10276646 (18876)		
30	1	PAHZZ	5905-01-038-7838	81349	RLR07C2001FR	RESISTOR, FIXED, FILM..... BAN	EA	9
30	2	PAHZZ	5905-00-407-2161	81349	RNC60HO152FS	RESISTOR, FIXED, FILM..... BAN	EA	1
30	3	PAHZZ	5905-01-099-8651	81349	RNC90Y151K800P	RESISTOR, FIXED, FILM..... BAN	EA	1
30	4	PAFZZ	5935-00-076-2121	18876	10123564-3	JACK, TIP..... BAN	EA	1
30	5	PAHZZ	5910-00-096-4644	81349	M39014/01-1330	CAPACITOR, FIXED, CER..... BAN	EA	3
30	6	PAFZZ	5935-00-076-2120	18876	10123564-5	JACK, TIP..... BAN	EA	1
30	7	PAHZZ	5905-00-166-9913	18876	10275431-5	RESISTOR, VARIABLE N..... BAN	EA	1
30	8	PAHZZ	5905-01-011-1678	18876	10275426-176	RESISTOR, FIXED, FILM..... BAN	EA	1
30	9	PAFZZ	5935-00-269-2992	18876	10123564-8	JACK, TIP..... BAN	EA	1
30	10	PAHZZ	5945-00-497-0875	18876	10275355	RELAY, ELECTROMAGNET..... BAN	EA	9
30	11	PAHZZ	5999-00-421-2266	18876	10276988	MOUNTING PAD ELECTR..... BAN	EA	9
30	12	PAHZZ	5999-00-003-2556	18876	10276989	MOUNTING PAD ELECTR..... BAN	EA	9
30	13	PAHZZ	5910-00-010-8159	81349	M39003/01-2988	CAPACITOR, FIXED, ELE..... BAN	EA	1
30	14	PAHZZ	5962-01-085-4691	18876	M1S-18698/126-01	MICROCIRCUIT, DIGITA..... BAN	EA	3
30	15	PAHZZ	5999-00-928-2009	18876	10695506	MOUNTING PAD ELECTR..... BAN	EA	5
30	16	PAHZZ	5962-00-606-3192	18876	MIS18698-124-01	MICROCIRCUIT, LINEAR..... BAN	EA	2
30	17	PAHZZ	5910-00-113-5445	81349	M39014-01-1339	CAPACITCR, FIXED, CER 200V CC. 220 UUF. TYPE CKOS8X221K..... BAN	EA	11
30	18	PAFZZ	5935-00-958-2555	18876	10123564-1	JACK, TIP..... BAN	EA	1
30	19	PAFZZ	5935-00-462-6586	18676	10123564-6	JACK, TIP..... BAN	EA	1
30	20	PAHZZ	5962-00-610-1294	18876	MIS18698-111-01	MICROCIRCUIT, LINEAR..... BAN	EA	11
30	21	PAHZZ	5999-00-054-0339	18876	10225972	MOUNTING PAD, ELECTR..... BAN	EA	16
30	22	PAHZZ	5905-01-011-4709	18876	10275426-110	RESISTOR FIXED, FILM..... BAN	EA	11
30	23	PAFZZ	5935-00-987-3583	18876	10123564-2	JACK, TIP..... BAN	EA	1
30	24	PAFZZ	5935-00-992-4862	18876	10123564-7	JACK, TIP..... BAN	EA	1
30	25	PAHZZ	5905-00-138-1283	81349	RNC60H1002FS	RESISTOR, FIXED ELE..... BAN	EA	2
30	26	PAHZZ	5905-01-032-7710	18876	10275426-132	RESISTOR, FIXED ELE..... BAN	EA	1
30	27	PAHZZ	5905-01-011-7608	18876	10275426-19	RESISTOR, FIXED ELE..... BAN	EA	3
30	28	PAFZZ	5320-00-721-5244	96906	MS16535-77	RIVET, TUBULAR..... BAN	EA	2
30	29	PAHZZ	5935-00-390-8575	81349	M55302/23-12	CONNECTOR RECEPTACLE..... BAN	EA	1
30	30	PAFZZ	5935-01-029-0959	81349	M55302/31-03	KEY, POLARIZING ELEC..... BAN	EA	3
30	31	PAHZZ	5910-00-144-4383	81349	M39003/01-3026	CAPACITOR, FIXED ELE..... BAN	EA	2
30	32	PAHZZ	5905-00-006-2987	81349	RNC60H6651FS	RESISTOR, FIXED, FILM..... BAN	EA	3
30	33	PAHZZ	5910-00-996-0673	81349	M39003-01-2619	CAPACITOR, FIXED ELE..... BAN	EA	1
30	34	PAHZZ	5910-01-005-9788	18876	10275422-1	CAPACITOR, FIXED ELE..... BAN	EA	10
30	35	PAHZZ	5962-01-041-3863	18876	10276549	MICROCIRCUIT, LINEAR..... BAN	EA	2
30	36	PAHZZ	5905-01-032-7711	18876	10275426-144	RESISTOR, FIXED, FILM..... BAN	EA	1
30	37	PAHZZ	5905-01-008-5760	18876	10275426-81	RESISTOR, FIXED, FILM..... BAN	EA	3

SECTION II

TM 9-4935-483-34P

(1) ILLUSTRATION		(2)	(3)	(4)	(5)	(6)	(7)	(8)
(a) FIG NO	(b) ITEM NO	SMR CODE	NATIONAL STOCK NUMBER	FSCM	PART NUMBER	DESCRIPTION USABLE ON CODE	U/M	QTY INC IN UNIT
30	38	PAHZZ	5905-01-011-1647	18876	10275426-172	RESISTOR, FIXED FILM BAN	EA	2
30	39	PAHZZ	5905-00-185-5443	81349	RNC60H4421FS	RESISTOR, FIXED FILM BAN	EA	2
30	40	PAHZZ	5962-00-606-3068	18876	MIS18698-109-01	MICROCIRCUIT. LINEAR BAN	EA	3
30	41	PAHZZ	5905-01-011-1122	18876	10275426-251	RESISTOR, FIXED FILM BAN	EA	1
30	42	PAHZZ	5905-01-011-7609	18876	10275426-65	RESISTOR, FIXED FILM BAN	EA	1
30	43	PAHZZ	5905-01-011-3044	18876	10275426-37	RESISTOR, FIXED FILM BAN	EA	1
30	44	PAHZZ	5905-01-096-7609	81349	RNC90Y200R00TP	RESISTOR, FIXED FILM BAN	EA	1
30	45	PAHZZ	5905-01-011-1679	18876	10275426-253	RESISTOR, FIXED FILM BAN	EA	1
30	46	PAHZZ	5905-01-099-8201	81349	RNC90Y450R00TP	RESISTOR, FIXED FILM BAN	EA	1
30	47	PAHZZ	5905-01-011-1680	18876	10275426-254	RESISTOR, FIXED FILM BAN	EA	1
30	48	PAHZZ	5905-00-409-7252	81349	RNC60H2611FS	RESISTOR, FIXED FILM BAN	EA	1
30	49	PAHZZ	5905-01-011-1681	18876	10275426-255	RESISTOR, FIXED FILM BAN	EA	1
30	50	PAHZZ	5905-01-011-1682	18876	10275426-259	RESISTOR, FIXED FILM BAN	EA	1
30	51	PAHZZ	5910-00-010-8717	81349	M39014/01-1593	CAPACITOR. FIXED CER BAN	EA	2
30	52	XDHZZ		18876	10275153	PRINTED WIRING BAN	EA	1

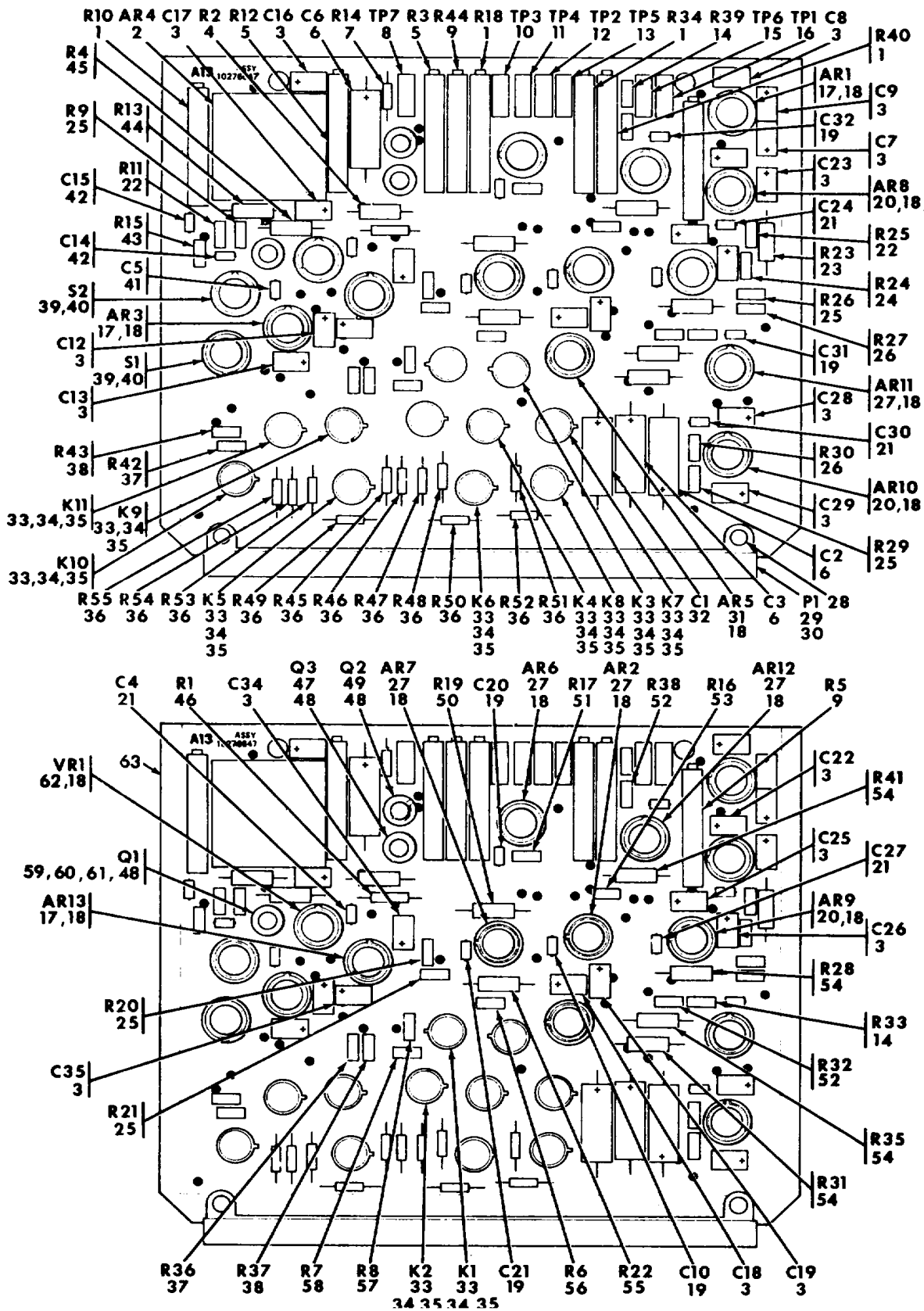

Figure 31. Circuit card assembly 1A1A13 (10278292) (functional group 0495)

MS161853B

(1) ILLUSTRATION		(2)	(3)	(4)	(5)	(6)	(7)	(8)
(a) FIG NO	(b) ITEM NO	SMR CODE	NATIONAL STOCK NUMBER	FSCM	PART NUMBER	DESCRIPTION USABLE ON CODE	U/M	QTY INC IN UNIT
						GROUP 0495		
						CIRCUIT CARD ASSEMBLY -1A1A13		
						10278292 (18876)		
31	1	PAHZZ	5905-01-016-9236	18876	10275431-1	RESISTOR, VARIABLE, N..... BAN	EA	4
31	2	PAHZZ	4935-00-613-6873	18876	1S1S98-10--	OPERATIONAL AMPLIFI..... BAN	EA	1
31	3	PAHZZ	5910-01-005-9788	18876	10275422-1	CAPACITOR, FIXED ELE..... BAN	EA	17
31	4	PAHZZ	5905-00-165-3105	81349	RNC60HI622FS	RESISTOR, FIXED FILM..... BAN	EA	1
31	5	PAHZZ	5905-00-166-9911	18876	10275431-3	RESISTOR, VARIABLE..... BAN	EA	2
31	6	PAHZZ	5910-00-144-4383	81349	R39003101-3026	CAPACITOR, FIXED ELE..... BAN	EA	3
31	7	PAHZZ	5905-00-458-9267	81349	RLROIC2200GR	RESISTOR, FIXED, FILM..... BAN	EA	1
31	8	PAFZZ	5935-00-269-2992	18876	10123564-8	JACK, TIP..... BAN	EA	1
31	9	PAHZZ	5905-01-030-7621	81349	039015-1-00S8T	RESISTOR VARIABLE, W..... BAN	EA	2
31	10	PAFZZ	5935-00-958-2555	18876	10123564-1	JACK, TIP..... BAN	EA	1
31	11	PAFZZ	5935-00-992-4862	18876	10123564-1	JACK, TIP..... BAN	EA	1
31	12	PAFZZ	5935-00-462-6586	18876	IOL23564-6	JACK, TIP..... BAN	EA	1
31	13	PAFZZ	5935-00-987-3583	18876	10123564-2	JACK, TIP..... BAN	EA	1
31	14	PAHZZ	5905-01-011-4188	18876	10275426-129	RESISTOR, FIXED FILL..... BAN	EA	2
31	15	PAFZZ	5935-00-076-2121	18876	1023564-3	JACK, TIP..... BAN	EA	1
31	16	PAFZZ	5935-00-076-2120	18876	10123564-5	JACK, TIP..... BAN	EA	1
31	17	PAHZZ	5962-01-040-7227	18876	10276548	MICROCIRCUIT, LINEAR..... BAN	EA	3
31	18	PAHZZ	5999-00-054-0339	18876	10225972	MOUNTING PAD, ELECTR..... BAN	EA	13
31	19	PAHZZ	5910-00-113-5445	81349	R39C14/01-1339	CAPACITOR, FIXED CER..... BAN	EA	5
31	20	PAHZZ	5962-00-606-3068	18876	81S16908-109-01	MICROCIRCUIT, LINEAR..... BAN	EA	3
31	21	PAHZZ	5910-00-096-4644	81349	N39C01401-1330	CAPACITOR, FIXED CER..... BAN	EA	4
31	22	PAHZZ	5905-01-011-4709	18876	10275426-110	RESISTOR, FIXED, FILM..... BAN	EA	2
31	23	PAHZZ	5905-00-425-9266	81349	R&C6OH9530FS	RESISTOR, FIXED, FILM..... BAN	EA	1
31	24	PAHZZ	5905-01-011-7608	18876	10275426-79	RESISTOR, FIXED, FILM..... BAN	EA	1
31	25	PAHZZ	5905-01-008-5760	18876	10278426-81	RESISTOR, FIXED, FILM..... BAN	EA	5
31	26	PAHZZ	5905-01-011-1124	18876	10275426-140	RESISTOR, FIXED, FILM..... BAN	EA	2
31	27	PAHZZ	5962-00-610-1294	18876	1NS1698-111-01	MICROCIRCUIT, LINEAR..... BAN	EA	4
31	28	PAFZZ	5320-00-721-5244	96906	IS1653-77	RIVET, TUBULAR..... BAN	EA	2
31	29	PAHZZ	5935-00-390-8575	81349	N55302123-12	CONNECTOR, RECEPTACL..... BAN	EA	1
31	30	PAFZZ	5935-01-029-0959	81349	t55302/31-03	KEY, POLARIZING ELEC..... BAN	EA	3
31	31	PAHZZ	5962-01-041-3863	18876	10276549	MICROCIRCUIT, LINEAR..... BAN	EA	1
31	32	PAHZZ	5910-00-996-0673	81349	N39003-01-2619	CAPACITOR, FIXED, ELE..... BAN	EA	1
31	33	PAHZZ	5945-00-497-0875	18876	10213	RELAY ELECTROMAGNET..... BAN	EA	11
31	34	PAHZZ	5999-00-421-2266	18876	1026988	MOUNTING PAD, ELECTR..... BAN	EA	11
31	35	PAHZZ	5999-00-003-2556	18876	10276989	MOUNTING PAD, ELECTR..... BAN	EA	11
31	36	PAHZZ	5905-01-036-7838	81349	RLR07C2001FR	RESISTOR, FIXED, FILM..... BAN	EA	11
31	37	PAHZZ	5905-01-011-3039	18876	10275426-51	RESISTOR, FIXED FILM..... BAN	EA	2

SECTION II

TM 9-4935-483-34P

(1) ILLUSTRATION		(2)	(3)	(4)	(5)	(6)	(7)	(8)
(a) FIG NO	(b) ITEM NO	SMR CODE	NATIONAL STOCK NUMBER	FSCM	PART NUMBER	DESCRIPTION USABLE ON CODE	U/M	QTY INC IN UNIT
31	37	PAHZZ	5905-01-011-4724	18876	10275426-143	RESISTOR, FIXED, FILM..... BAN	EA	2
31	39	PAHZZ	5962-00-606-3192	18876	MIS18698-124-01	MICROCIRCUIT, LINEAR..... BAN	EA	2
31	40	PAHZZ	5999-00-928-2009	18876	10695506	MOUNTING, PAD, ELECTR..... BAN	EA	2
31	41	PAHZZ	5910-00-124-0659	81349	M39014/01-1575	CAPACITOR FIXED, CER 1,SEC 100 V DC.O10.00 UUF (- 10 0/0)..... BAN	EA	1
31	42	PAHZZ	5910-00-010-8715	81349	M39014/01-1569	CAPACITOR, FIXED, CER..... BAN	EA	2
31	43	PAHZZ	5905-01-011-4711	18876	10275426-224	RESISTOR, FIXED, FILM..... BAN	EA	1
31	44	PAHZZ	5909-00-006-2987	81349	RNC60H6651FS	RESISTOR, FIXED, FILM..... BAN	EA	1
31	45	PAHZZ	5905-00-721-3745	81349	RNC60H1821FS	RESISTOR, FIXED, FILM 1/8 W1,8520 OHMS,TYPE RNC60H1821FS..... BAN	EA	1
31	46	PAHZZ	5905-00-098-9552	81349	RWR8156R49FR	RESISTOR, FIXED WIRE..... BAN	EA	1
31	47	PAHZZ	5961-00-949-1440	81349	JAN2N2905A	TRANSISTOR TYPE JAN2N2905A..... BAN	EA	2
31	48	PAHZZ	5990-00-956-4973	18876	101089348	MOUNTING PAD, ELECTR PLASTIC.RD,0.305 DIA.0.105THK BAN	EA	3
31	49	PAHZZ	5961-00-949-1432	81349	JAN2N2219A	TRANSISTOR..... BAN	EA	1
31	50	PAHZZ	5905-00-758-4839	81349	RNC60H4221FS	RESISTOR, FIXED FILM 1/8 W .4.220 .. OHMS.TYPE RNC60H4221FS (+- 1 0/0)..... BAN	EA	1
31	51	PAHZZ	5905-01-011-1683	18876	10275426-152	RESISTOR, FIXED, FILM..... BAN	EA	1
31	52	PAHZZ	5905-01-012-1599	18876	10275426-136	RESISTOR, FIXED, FILM..... BAN	EA	2
31	53	PAHZZ	5905-01-013-0753	18876	10275426-118	RESISTOR, FIXED, FILM..... BAN	EA	1
31	54	PAHZZ	5905-00-236-8031	81349	RNC60H2941FS	RESISTOR, FIXED, FILM..... BAN	EA	4
31	55	PAHZZ	5905-00-194-8405	81349	RNC60H4991FS	RESISTOR, FIXED, FILM 1/4.W4,990 ... OHMS.TYPE RNC60H4991FS (- 1 0/0)..... BAN	EA	1
31	56	PAHZZ	5905-01-011-7610	18876	10275426T-7	RESISTOR, FIXED, FILM..... BAN	EA	1
31	57	PAHZZ	5905-01-011-1125	18876	10275426-166	RESISTOR, FIXED, FILM..... BAN	EA	1
31	58	PAHZZ	5905-01-011-4189	18876	10275426-46	RESISTOR, FIXED, FILM..... BAN	EA	1
31	62	PAHZZ	5962-00-606-3279	18876	MIS18698-118-01	MICROCIRCUIT, LINEAR..... BAN	EA	1
31	59	PAHZZ	5961-01-100-2141	18876	P19500-011	TRANSISTOR..... BAN	EA	1
31	63	XDHZZ		18876	10275290	PRINTED WIRING..... BAN	EA	1
31	60	PAHZZ	5999-00-162-4264	18876	10688584	HEAT SINK, ELECTRICA..... BAN	EA	1
31	61	PAHZZ	5999-00-752-5321	18876	9127159	INSULATOR.DISK..... BAN	EA	1

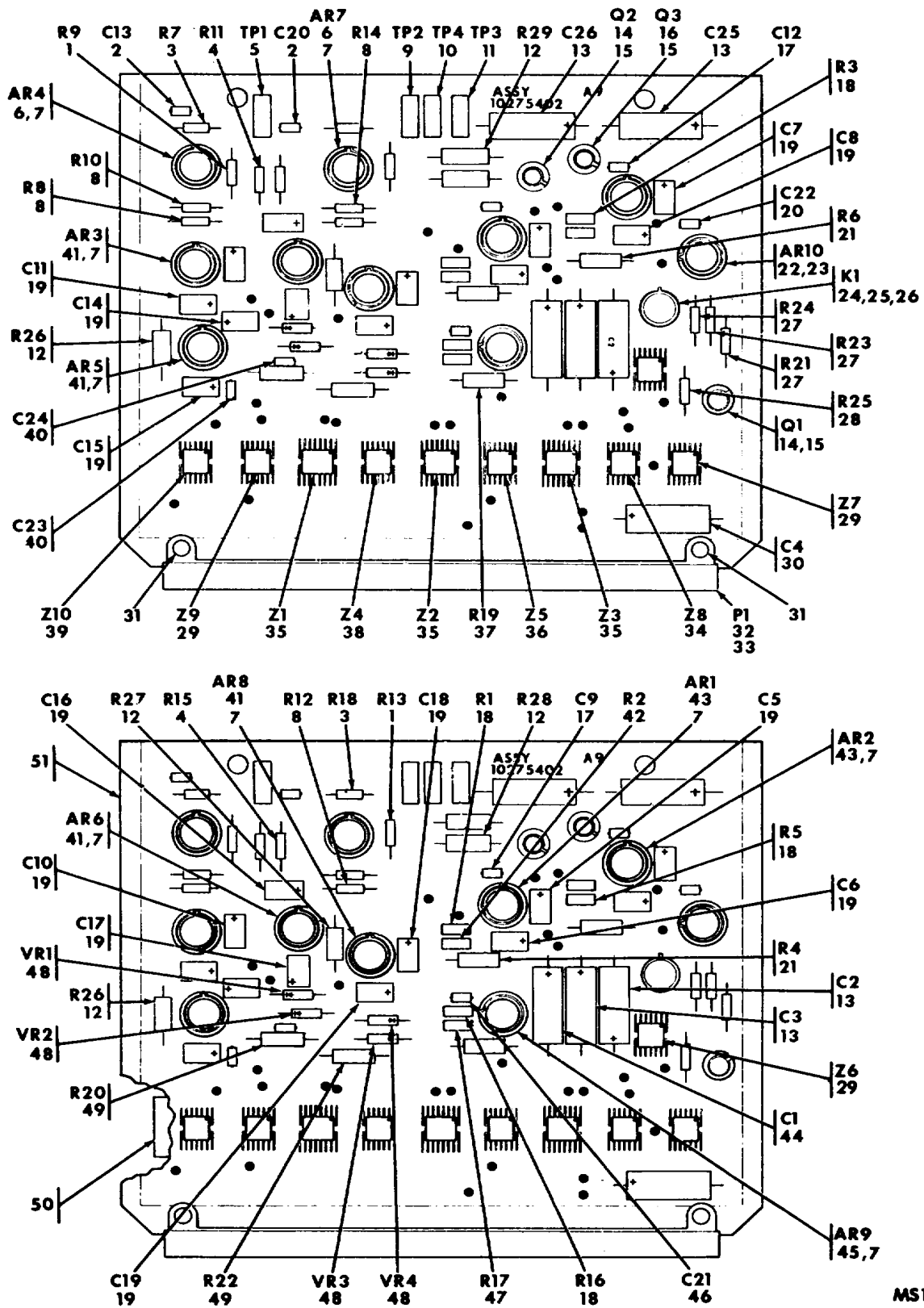

MS161854B

Figure 32. Circuit card assembly 1A1A9 (10275402) (functional group 0500)

(1) ILLUSTRATION		(2)	(3)	(4)	(5)	(6)	(7)	(8)
(a) FIG NO	(b) ITEM NO	SMR CODE	NATIONAL STOCK NUMBER	FSCM	PART NUMBER	DESCRIPTION	U/M	QTY INC IN UNIT
						USABLE ON CODE		
						GROUP 0500		
						CIRCUIT CARD ASSEMBLY-IAIA9		
						10275402 (16676)		
32	1	PAHZZ	5905-00-943-3756	81349	RLR2001501GR	RESISTOR. FIXED. FILM..... BAN	EA	2
32	2	PAHZZ	5910-00-010-8498	81349	M39014/01-1345	CAPACITOR, FIXED. CER..... BAN	EA	2
32	3	PAHZZ	5905-01-107-8707	81349	RLR0701104GR	RESISTOR. FIXED..... BAN	EA	2
32	4	PAHZZ	5905-01-038-7838	81349	RLR0702001FR	RESISTOR. FIXED. FILM..... BAN	EA	2
32	5	PAHZZ	5935-00-076-2120	18876	10123564-5	JACK. TIP..... BAN	EA	1
32	6	PAHZZ	5962-00-606-3295	18876	MIS18698-117-01	MICROCIRCUIT. LINEAR..... BAN	EA	2
32	7	PAHZZ	5999-00-054-0339	18876	10225972	MOUNTING PAD. ELECTR..... BAN	EA	9
32	8	PAHZZ	5905-01-041-1529	81349	RLR0701001GR	RESISTOR. FIXED, FILM..... BAN	EA	4
32	9	PAHZZ	5935-00-462-6586	18876	10123564-6	JACK. TIP..... BAN	EA	1
32	10	PAHZZ	5935-00-992-4862	18876	10123564-7	JACK, TIP..... BAN	EA	1
32	11	PAHZZ	5935-00-958-2555	18876	10123564-1	JACK, TIP..... BAN	EA	1
32	12	PAHZZ	5905-00-926-8706	81349	RLR2001000GR	RESISTOR. FIXED. FILM..... BAN	EA	4
32	13	PAHZZ	5910-00-144-4383	81349	M39003/01-3026	CAPACITOR. FIXED ELE..... BAN	EA	4
32	14	PAHZZ	5961-00-951-8757	81349	JAN2N2222A	TRANSISTOR TYPE JAN2N2222A..... BAN	EA	2
32	15	PAHZZ	5999-00-956-4973	18876	10189348	MOUNTING PAD, ELECTR PLASTIC, RD, 0.305 DIA.0.105 THK..... BAN	EA	3
32	16	PAHZZ	5961-00-925-3777	81349	JAN2N2907A	TRANSISTOR TYPE JAN2N2907A..... BAN	EA	1
32	17	PAHZZ	5510-00-096-4644	81349	M39014/01-1330	CAPACITOR, FIXED, CER..... BAN	EA	2
32	18	PAHZZ	5905-01-008-5760	18876	10275426-81	RESISTOR, FIXED. FILM..... BAN	EA	2
32	19	PAHZZ	5910-01-005-9788	18876	10275422-1	CAPACITOR. FIXED, ELE..... BAN	EA	12
32	20	PAHZZ	5910-00-124-0659	81349	M39014/01-1575	CAPACITOR. FIXED. CER 1 SEC, 100 V DC. 10.000 UUF (- 10 0/0)..... BAN	EA	1
32	21	PAHZZ	5905-00-194-8405	81349	RNC60H4991FS	RESISTOR. FIXED. FILM..... BAN	EA	1
32	22	PAHZZ	5962-00-205-0083	18876	MIS18698-072-012	MICROCIRCUIT. LINEAR..... BAN	EA	1
32	23	PAHZZ	5999-00-928-2009	18876	10695506	MOUNTING PAD, ELECTR..... BAN	EA	1
32	24	PAHZZ	5945-00-497-0875	18876	10275355	RELAY. ELECTROMAGNET..... BAN	EA	1
32	25	PAHZZ	5999-00-421-2266	18876	10276988	MOUNTING PAD, ELECTR..... BAN	EA	1
32	26	PAHZZ	5999-00-003-2556	18876	10276989	MOUNTING PAD, ELECTR..... BAN	EA	1
32	27	PAHZZ	5905-00-438-0506	81349	RLR070501GR	RESISTOR. FIXED. FILM..... BAN	EA	3
32	28	PAHZZ	5905-01-047-1531	81349	RLR0701002GR	RESISTOR. FIXED. FILM..... BAN	EA	1
32	29	PAHZZ	5962-00-205-0100	18876	MIS18698-028-012	MICROCIRCUIT, DIGITA..... BAN	EA	2
32	30	PAHZZ	5910-00-156-7293	81349	M39003/01-2994	CAPACITOR. FIXED. ELE..... BAN	EA	1
32	31	PAHZZ	5320-00-721-5244	96906	MSI6535-77	RIVET, TUBULAR..... BAN	EA	2
32	32	PAHZZ	5935-00-390-8575	81349	M55302/23-12	CONNECTOR. RECEPTACLE..... BAN	EA	1
32	33	PAFZZ	5935-01-029-0959	81349	M55302/31-03	KFY. POLARIZING ELEC..... BAN	EA	2
32	34	PAHZZ	5962-00-606-2889	18876	MIS18698-113-01	MICROCIRCUIT. DIGITA..... BAN	EA	1
32	35	PAHZZ	5962-00-610-1293	18876	MIS18698-119-01	MICROCIRCUIT. DIGITA..... BAN	EA	3
32	36	PAHZZ	5962-00-606-3265	18876	MIS18698-116-01	MICROCIRCUIT. DIGITA..... BAN	EA	1

SECTION II

TM 9-4935-483-34P

(1) ILLUSTRATION		(2)	(3)	(4)	(5)	(6)	(7)	(8)
(a) FIG NO	(b) ITEM NO	SMR CODE	NATIONAL STOCK NUMBER	FSCM	PART NUMBER	DESCRIPTION USABLE ON CODE	U/M	QTY INC IN UNIT
32	37	PAHZZ	5905-00-483-4233	81349	RNC60H732OFS	RESISTOR. FIXED FILM..... BAN	EA	1
32	38	PAHZZ	5962-00-606-3025	18876	MIS18698-103-01	MICROCIRCUIT.DIGTA..... BAN	EA	1
32	39	PAHZZ	5962-00-205-0109	18876	MIS18698-008-012	MICROCIRCUIT. DIGITA..... BAN	EA	1
32	40	PAHZZ	5910-00-010-8717	81349	M39014/01-1593	CAPACITOR, FIXED. CER..... BAN	EA	2
32	41	PAHZZ	5962-01-040-7227	18876	10276548	MICROCIRCUIT. LINEAR..... BAN	EA	4
32	42	PAHZZ	5905-01-011-1684	18876	10275426-174	RESISTOR. FIXED. FILM..... BAN	EA	1
32	43	PAHZZ	5962-00-606-3068	18876	MIS18698-109-01	MICROCIRCUIT, LINEAR..... BAN	EA	2
32	44	PAHZZ	5910-00-996-0673	18876	M39003-01-2619	CAPACITOR, FIXED. ELE..... BAN	EA	1
32	45	PAHZZ	5962-00-610-1294	18876	MIS18698-111-01	MICROCIRCUIT, LINEAR..... BAN	EA	1
32	46	PAHZZ	5910-00-113-5445	81349	M39014/01-1339	CAPACITOR. FIXED CER 200 V DC 220.. UUF.TYPE CKO58X221K..... BAN	EA	1
32	47	PAHZZ	5905-01-011-1119	81349	10275426-59	RESISTOR. FIXED FILM..... BAN	EA	1
32	48	PAHZZ	5961-00-846-9157	81349	JAN1N759A	SEMICONDUCTOR DEVIC..... BAN	EA	4
32	49	PAHZZ	5905-00-403-3062	81349	RLR2004301GA	RESISTOR FIXED,FILM..... BAN	EA	2
32	50	XDHZZ		18876	10275292-3	BUSS BAR..... BAN	EA	1
32	51	XDHZZ		18876	10275416	PRINTED WIRING..... BAN	EA	1

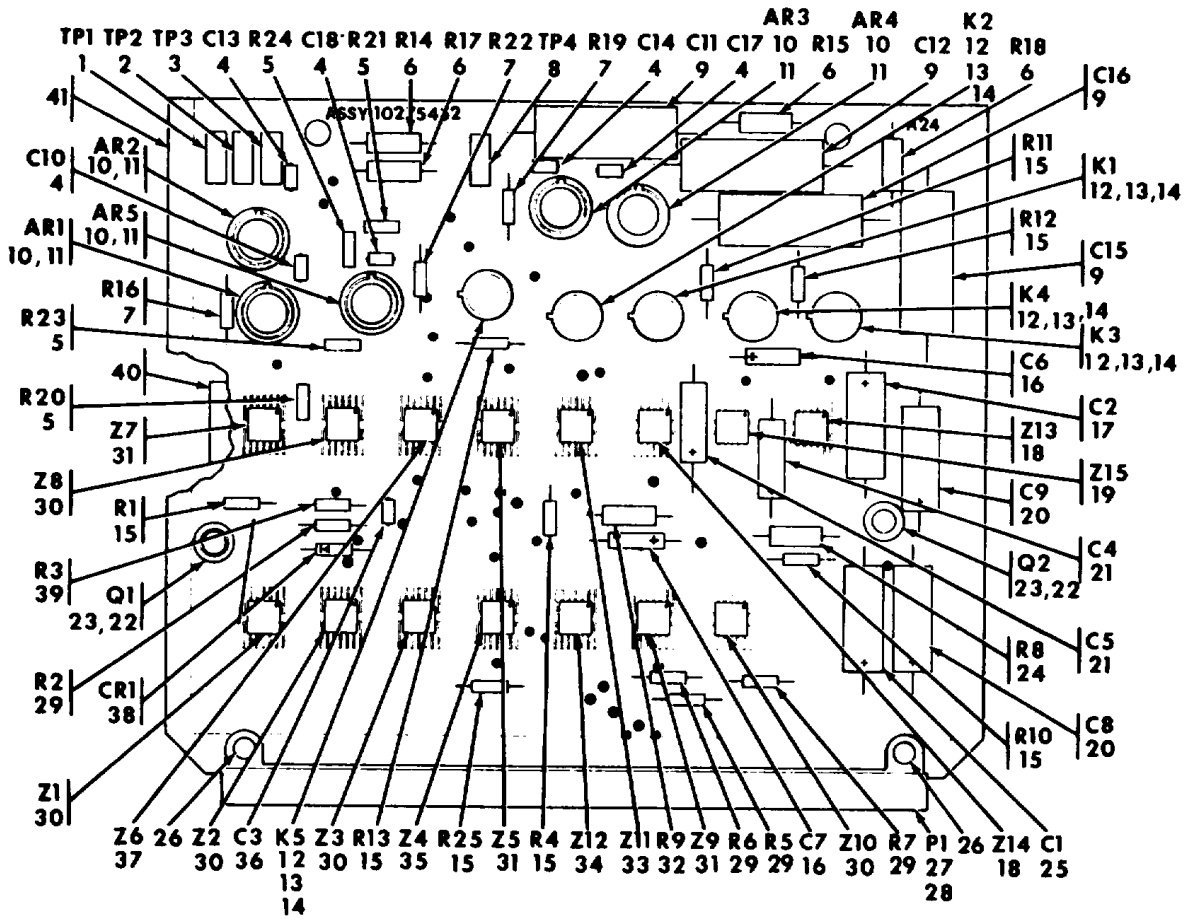

MS161855B

Figure 33. Circuit card assembly 1A1A24 (10275452)(function group 0505)

(1) ILLUSTRATION		(2)	(3)	(4)	(5)	(6)	(7)	(8)
(a) FIG NO	(b) ITEM NO	SMR CODE	NATIONAL STOCK NUMBER	FSCM	PART NUMBER	DESCRIPTION USABLE ON CODE	U/M	QTY INC IN UNIT
						GROUP 0505 CIRCUIT CARD ASSEMBLY-1A1A24 102719452 (18876)		
33	1	PAHZZ	5935-00-076-2120	18876	10123564-5	JACK, TIP BAN	EA	1
33	2	PAHZZ	5935-00-462-6586	18876	10123564-6	JACK, TIP BAN	EA	1
33	3	PAHZZ	5935-00-958-2555	18876	10123564-1	JACK, TIP BAN	EA	1
33	4	PAHZZ	5910-00-113-5445	81349	M39014/01-1339	CAPACITOR, FIXED CER 200 V DC220UUF.TYPE CK05BX221K..... BAN	EA	1
33	5	PAHZZ	5905-01-008-5760	18876	10275426-81	RESISTOR, FIXED, FILM BAN	EA	4
33	6	PAHZZ	5905-00-422-4218	81349	RNC60H1504FS	RESISTOR, FIXED, FILM BAN	EA	4
33	7	PAHZZ	5905-00-758-2917	81349	RLR07C5100GM	RESISTOR, FIXED, FILM BAN	EA	3
33	8	PAHZZ	5935-00-992-4862	18876	10123564-7	JACK, TIP BAN	EA	1
33	9	PAHZZ	5910-00-099-9708	81349	M39022-9E215M	CAPACITOR, FIXED. MET BAN	EA	4
33	10	PAHZZ	5962-00-610-1294	18876	MIS18698-111-01	MICROCIRCUIT, LINEAR..... BAN	EA	5
33	11	PAHZZ	5999-00-054-0339	18876	10225972	MOUNTING PAD, ELECTR BAN	EA	5
33	12	PAHZZ	5945-00-497-0875	18876	10275355	RELAY, ELECTROMAGNET BAN	EA	5
33	13	PAHZZ	5999-00-421-2266	18876	10276988	MOUNTING PAD, ELECTR BAN	EA	5
33	14	PAHZZ	5999-00-003-2556	18876	10276989	MOUNTING PAD, ELECTR BAN	EA	5
33	15	PAHZZ	5905-01-038-7838	81349	RLR070200IFR	RESISTOR, FIXED, FILM BAN	EA	7
33	16	PAHZZ	5910-00-010-8199	81349	M39003/01-2988	CAPACITOR, FIXED, ELE BAN	EA	2
33	17	PAHZZ	5910-00-996-0673	81349	M39003-01-2619	CAPACITOR, FIXED, ELE BAN	EA	1
33	18	PAHZZ	5962-00-606-2886	18876	MIS12857-11	MICROCIRCUIT, DIGITA..... BAN	EA	2
33	19	PAHZZ	5962-00-205-0109	18876	MIS18698-008-012	MICROCIRCUIT, DIGITA..... BAN	EA	1
33	20	PAHZZ	5910-00-144-4383	81349	M39003/01-3026	CAPACITOR. FIXED, ELE BAN	EA	2
33	21	PAHZZ	5910-00-238-6398	81349	M39003/01-2990	CAPACITOR, FIXED. ELE BAN	EA	2
33	22	PAHZZ	5961-00-951-8757	81349	JAN2N2222A	TRANSISTOR TYPE JAN2N2222A BAN	EA	2
33	23	PAHZZ	5999-00-956-4973	18876	10189348	MOUNTING PAD. ELECTR PLASTIC RD, 0.305 DIA, 0.105 THK BAN	EA	2
33	24	PAHZZ	5905-00-138-1283	81349	RNC60H1002FS	RESISTOR, FIXED, FILM BAN	EA	1
33	25	PAHZZ	5910-00-156-7293	81349	M39003/01-2994	CAPACITOR. FIXED. ELE BAN	EA	1
33	26	PAHZZ	5320-00-721-5244	96906	MS16535-77	RIVET, TUBULAR..... BAN	EA	2
33	27	PAHZZ	5935-00-390-8575	81349	M55302/23-12	CONNECTOR, RECEPTACLE BAN	EA	1
33	28	PAFZZ	5935-01-029-0959	81349	M55302/31-03	KEY. POLARIZING ELEC BAN	EA	2
33	29	PAHZZ	5905-00-438-0506	81349	RLR0705101GR	RESISTOR, FIXED., FILM BAN	EA	4
33	30	PAHZZ	5962-00-600-9411	18876	MIS18698-106-01	MICROCIRCUIT, DIGITA..... BAN	EA	5
33	31	PAHZZ	5962-00-205-0100	18876	MIS18698-028-012	MICROCIRCUIT, DIGITA..... BAN	EA	3
33	32	PAHZZ	5905-00-165-3107	81349	RNC60H2002FS	RESISTOR FIXED, FILM BAN	EA	1
33	33	PAHZZ	5962-00-606-2927	18876	MIS18698-115-01	MICROCIRCUIT, DIGITA..... BAN	EA	1
33	34	PAHZZ	5962-00-606-3265	18876	MIS18698-116-01	MICROCIRCUIT, DIGITA..... BAN	EA	1
33	35	PAHZZ	5962-00-606-2889	18876	MIS18698-113-01	MICROCIRCUIT, DIGITA..... BAN	EA	1
33	36	PAHZZ	5910-00-132-5968	81349	M39014/01-1590	CAPACITOR. FIXED. CER BAN	EA	1
33	37	PAHZZ	5962-00-606-2921	18876	MIS18698-104-01	MICROCIRCUIT, DIGITA..... BAN	EA	1

SECTION II

TM 9-4935-483-34P

(1) ILLUSTRATION		(2)	(3)	(4)	(5)	(6)	(7)	(8)
(a) FIG NO.	(b) ITEM NO.	SMR CODE	NATIONAL STOCK NUMBER	FSCM	PART NUMBER	DESCRIPTION USABLE ON CODE	U/M	QTY INC IN UNIT
33	38	PAHZZ	5961-00-842-9864	01349	JAN1N914	SEMICONDUCTOR DEVIC..... BAN	EA	1
33	39	PAHZZ	5905-01-047-1531	01349	RLR07010026A	RESISTOR, FIXED, FILM..... BAN	EA	1
33	40	XDHZZ		10076	10275292-2	BUSS BAR BAN	EA	2
33	41	XDHZZ		10076	10275453	PRINTED WIRING BAN	EA	1

2-154/(2-155 BLANK)

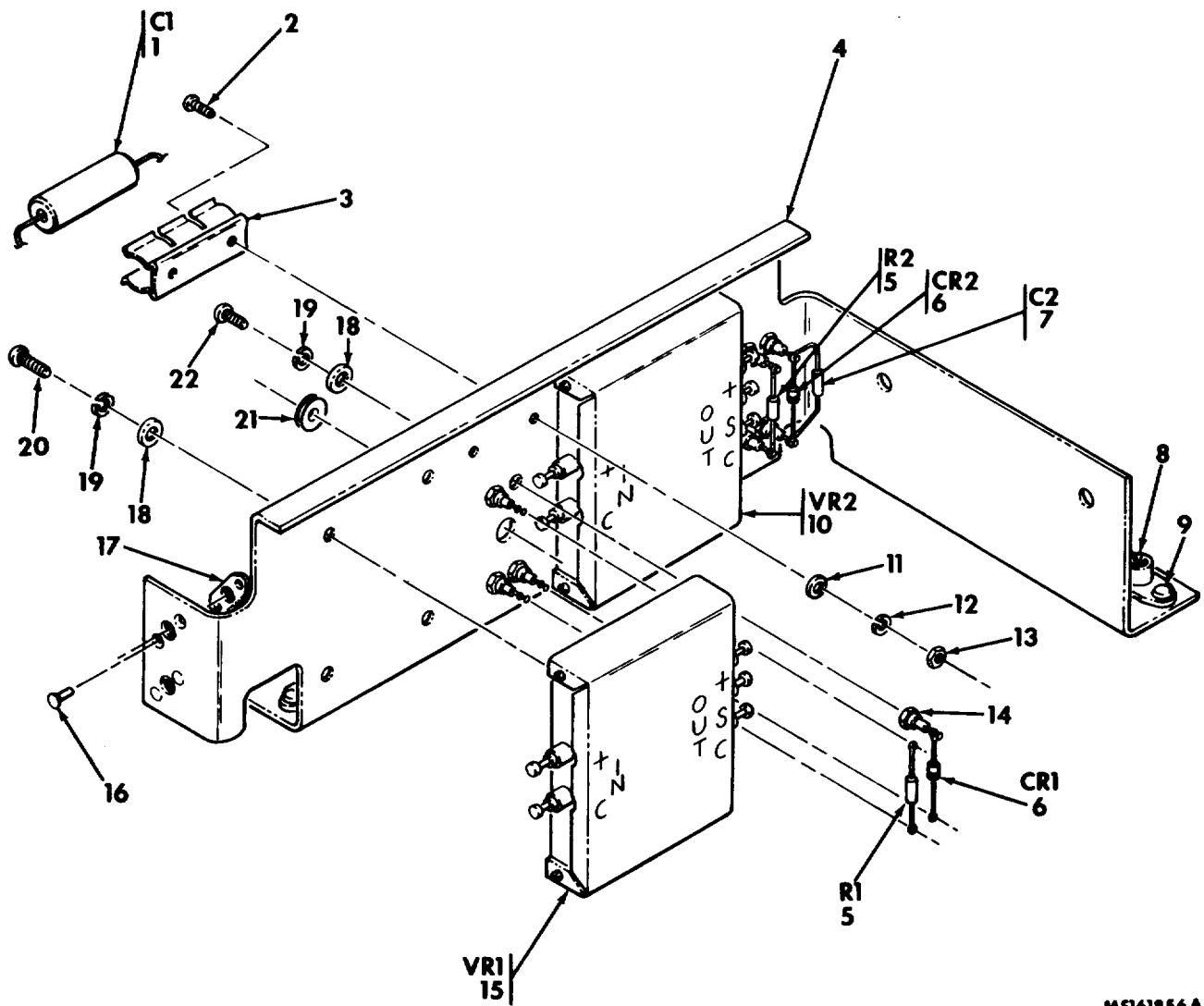

MS161856A

Figure 34. Electronic components assembly (10275305) (functional group 0510)
2-156

(1) ILLUSTRATION		(2)	(3)	(4)	(5)	(6)	(7)	(8)
(a) FIG NO	(b) ITEM NO	SMR CODE	NATIONAL STOCK NUMBER	FSCM	PART NUMBER	DESCRIPTION USABLE ON CODE	U/M	QTY INC IN UNIT
						GROUP 0510 ELECTRONIC COMPONENTS ASSEMBLY 10275305 (18876)		
34	1	PAHZZ	5910-01-007-9292	81349	M39006/09-8498	CAPACITOR, FIXED, ELE..... BAN	EA	1
34	2	PAHZZ	5305-00-054-5637	96906	MS51957-3	SCREW, MACHINE CROSS-RECESS-PAN-HD, CORR-RES-S, PASS-FIN., NO 2-56 NO-2A X 1/4 BAN	EA	2
34	3	XDHZZ		81349	M24066-4-009	CLIP, SPRING TENSION BAN	EA	1
34	4	XDHHH		18876	10275228	CHASSIS, ELECTRICAL BAN	EA	1
34	5	PAHZZ	5905-01-021-1491	81349	RLR0701001FR	RESISTOR, FIXED. FILM BAN	EA	2
34	6	PAHZZ	5961-00-269-3472	18876	10110434	SEMICONDUCTOR CIVC..... BAN	EA	2
34	7	PAHZZ	5910-00-495-0042	81349	M39003/01-3076	CAPACITOR, FIXED. ELE 50V DC 1 UF, TYPE CSR13G105KL BAN	EA	1
34	8	PAHZZ	5310-00-777-5787	96906	MS21059L08	NUT, SELF-LOCKING.PL BAN	EA	5
34	9	PAHZZ	5320-00-117-6938	96906	MS20426AD3-4	RIVET.SOLID 100 DEG CK-HD. AL-ALLOY. ANODIZED FIN., 3/32DIA 1/4 LG (3.63 PER LB BAN	LB	10
34	10	PAHZZ	6110-01-007-5499	18876	10275398-4	REGULATOR, VOLTAGE..... BAN	EA	1
34	11	PAHZZ	5310-00-595-6761	96906	MS15795-802	WASHER, FLAT CORR-RES-S, PASS-FIN., 0.093 ID, 0.25 DD, 0.025 THK BAN	EA	2
34	12	PAHZZ	5310-00-928-2690	96906	MS35338-134	WASHER, LOCK SPLIT, CORR-RES-S, PASS-FIN., 0.094 ID, 0.0172 DD, 0.02 THK..... BAN	EA	2
34	13	PAHZZ	5310-00-938-2013	96906	MS35649-224	NUT, PLAIN, HEXAGON CORR-RES-S, PASS-FIN., NO. 2-56 OUNC 28.0.18 ACROSS FLATS 0.066 TPK BAN	EA	2
34	14	PAHZZ	5940-01-006-7148	18876	10275462	TERMINAL, STUD..... BAN	EA	8
34	15	PAHZZ	6110-01-007-8135	18876	10275398-3	REGULATOR, VOLTAGE..... BAN	EA	1
34	16	PAHZZ	5320-00-584-0672	96906	MS20426AD3-6	RIVET, SOLID 100..... DEG CK-HD AL-ALLOY. ANODIZED OR CHEMICALLY TREATED FIN 3/32 DIA. 3/8 LG (2, 742 PER LB) BAN	LB	4
34	17	PAHZZ	5310-00-772-3721	96906	MS21075L08	NUT. SELF-LOCKING,.PL BAN	EA	2
34	18	PAHZZ	5310-00-595-6211	96906	MS15795-803	WASHER. FLAT CORR-RES-S, PASS-FIN 0.125 ID, OD, 0.022 THK BAN	EA	16
34	19	PAHZZ	5310-00-933-8118	96906	MS35338-135	WASHERLOCK SPLIT, CORR-RESS, PASS-FIN 0.121 ID 0.209 OD 0.025 THK BAN	EA	16
34	20	PAHZZ	5305-00-054-5646	96906	MS515957-12	SCREW, MACHINE CROSS-RECESS-PAN-HD. COR-RES-S, PASS-FIN., NO 4-40UNC-2A X 3/16 BAN	EA	8
34	21	PAHZZ	5325-00-286-6047	96906	MS35489-1	GROMMET NONMETALLIC..... BAN	EA	1
34	22	PAHZZ	5305-00-054-5649	96906	MS51957-15	SCREW.MACHINE CROSS-RECESS-PAN-HD. CORR-RES-S, PASS-FIN., NO. 4-40UNC-2A X 3/18 BAN	EA	8

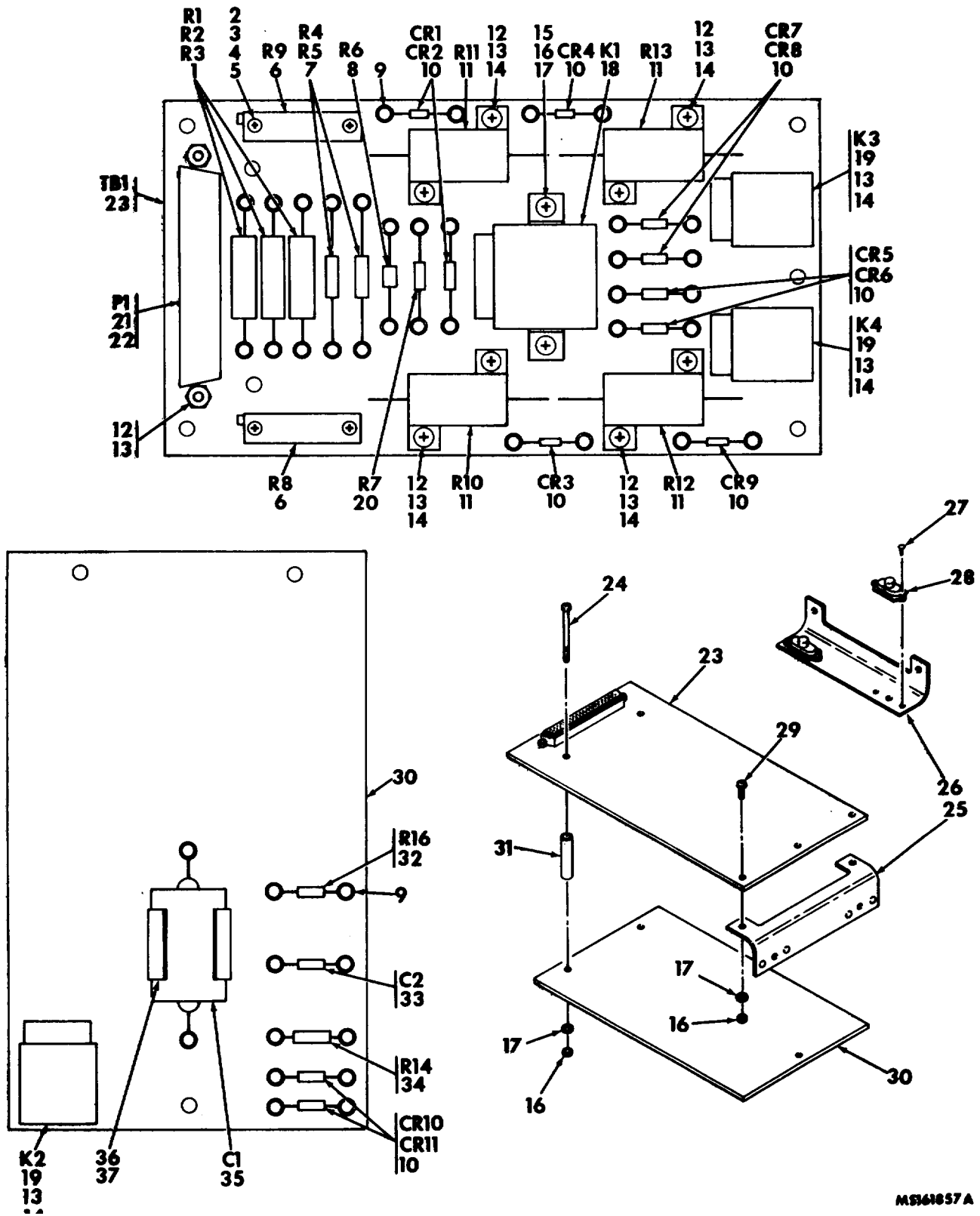

Figure 35. Panel subassembly, test set (10275285)(functional group 0515)

SECTION II

TM 9-4935-483-34P

(1) ILLUSTRATION		(2)	(3)	(4)	(5)	(6)	(7)	(8)
(a) FIG NO	(b) ITEM NO	SMR CODE	NATIONAL STOCK NUMBER	FSCM	PART NUMBER	DESCRIPTION	U/M	QTY INC IN UNIT
						USABLE ON CODE		
						GROUP 0515 PANEL SUBASSEMBLY, TEST SET 10275285 (18876)		
35	1	PAHZZ	5905-00-261-7695	81349	RNCOH2321FS	RESISTOR, FIXED, FILM..... BAN	EA	3
35	2	PAHZZ	5305-00-054-5640	96906	MS51957-6	SCREW.MACHINE CROSS-RECESS-PAD, CORR-RES-S PASS-FIN NO 2-56 UNC-2A X 7/16..... BAN	EA	4
35	3	PAHZZ	5310-00-938-2013	96906	MS35649-224	NUT, PLAIN, HEXAGON CORR-RES-S, PASS-FIN., NO 2-56 UNC 28.0.18 W ACROSS FLATS, 0.066 THK..... BAN	EA	4
35	4	PAHZZ	5310-00-595-6761	96906	MS15795-802	WASHER, FLAT CORR-RES-S.PASS-FIN., 0.093 ID, 0.25 OD, .0.025 THK..... BAN	EA	4
35	5	PAHZZ	5310-00-928-2690	96906	MS35338-134	WASHER.LOCK SPLIT. CORR-RES-S.PASS-FIN. 0.094 ID 0.172, DD 0.02 THK..... BAN	EA	4
35	6	PAHZZ	5905-00-689-4652	81349	RTR12DL202M	RESISTOR, VARIABLE, W..... BAN	EA	2
39	7	PAHZZ	5905-00-024-0697	81349	RWR80S4750FR	RESISTOR FIXED WIRE..... BAN	EA	2
35	8	PAHZZ	5905-00-139-2141	81349	RNC55H1023FS	RESISTOR. FIXED. FILM..... BAN	EA	1
35	9	PAHZZ	5940-00-764-1028	81349	SE12X009	TERMINAL, STUD..... BAN	EA	12
35	10	PAHZZ	5961-00-269-3472	18876	10110434	SEMICONDUCTOR DEVIC..... BAN	EA	11
35	11	PAHZZ	5905-00-264-4147	81349	RER70F35R7R	RESISTOR, FIXED, WIRE..... BAN	EA	4
35	12	PAHZZ	5305-00-054-5650	96906	MS51957-16	SCREW, MACHINE, CROSS-RECESS-PAN-HD, COR-RES-S-PASS-FIN., NO 4-40UNC-2A X 7/16..... BAN	EA	10
35	13	PAFZZ	5310-00-939-0849	96906	MS21083004	NUT, SELF-LOCKING, HE CORR-RES-S, PASS-FIN. NO. 4-40 UNC-38 0.251W ACROSS FLATS. 0.12 5H..... BAN	EA	16
35	14	PAHZZ	5310-00-595-6211	96906	MS15795-803	WASHER. FLAT CORR-RES-S.PASS-FIN., 0.125 ID, 0.25 DD, 0.022 THK..... BAN	EA	14
35	15	PAHZZ	5305-00-054-6653	96906	MS51957-29	SCREW, MACHINE..... BAN	EA	2
35	16	PAFZZ	5310-00-925-9646	96906	MS21083006	NUT, SELF-LOCKING, HE..... BAN	EA	7
35	17	PAHZZ	5310-00-722-5998	96906	MS15795-805	WASHER, FLAT CORR-RES-S, PASS-FIN. 0.156 ID, 0.312 OD, 0.035 THK..... BAN	EA	7
35	18	PAHZZ	5945-01-028-8622	18876	ME02241600001	RELAY, ELECTROMAGNET..... BAN	EA	1
35	19	PAHZZ	5945-00-102-6154	81349	M5757/10-031	RELAY. ELECTROMAGNET..... BAN	EA	3
35	20	PAHZZ	5905-00-150-5256	81349	RLR070393GR	RESISTOR, FIXED, FILM..... BAN	EA	1
35	21	PAHZZ	5935-00-525-5847	81349	M24308/4-14	CONNECTOR. RECEPTACLE..... BAN	EA	1
35	22	PAHZZ	5940-00-857-3414	80205	NASI746-2	SPLICE. CONDUCTOR..... BAN	EA	2
35	23	XDHHH		18876	10275301	TERMINAL BOARD..... BAN	EA	1
35	24	PAHZZ	5305-00-057-2694	96906	MS24693C36	SCREW, MACHINE..... BAN	EA	3
35	25	XDHHH		18876	10275201	BRACKET, ANGLE..... BAN	EA	1
35	26	XDZZZ		18876	10275201-1	ANGLE..... BAN	EA	1
35	27	PAHZZ	5320-00-117-6938	96906	MS20426AD3-4	RIVET, SOLID 100 DEG CK-HD. AL-ALLOY ANODIZED FIN., 3/32DIA ¼ LG(3, 663 PER LB BAN	EA	4
35	28	PAHZZ	5310-00-777-5787	96906	MS21059L08	NUT.SELF-LOCKING, PL..... BAN	EA	8
35	29	PAHZZ	5305-00-066-7328	96906	MS24693027	SCREW, MACHINE..... BAN	EA	2
35	30	XDHHH		18876	10275198	TERMINAL BOARD..... BAN	EA	1
35	31	PAHZZ	5365-00-662-3097	80205	NAS43DD1-64	SPACER. SLEEVE..... BAN	EA	3
35	32	PAHZZ	5905-01-011-4720	18876	10275426-92	RESISTOR, FIXED, FILM..... BAN	EA	1

SECTION II

TM 9-4935-483-34P

(1) ILLUSTRATION		(2)	(3)	(4)	(5)	(6)	(7)	(8)
(a) FIG NO	(b) ITEM NO	SMR CODE	NATIONAL STOCK NUMBER	FSCM	PART NUMBER	DESCRIPTION USABLE ON CODE	U/M	QTY INC IN UNIT
35	33	PAHZZ	5910-00-113-9817	81349	M39014/02-1345	CAPACITOR, FIXED CER BAN	EA	5
35	34	PAHZZ	5905-00-721-2351	81349	RNC60H549IFS	RESISTOR, FIXED, FILM BAN	EA	1
35	35	PAHZZ	5910-01-030-7436	81349	M39018/03-0636	CAPACITOR FIXED BAN	EA	1
35	36	PAHZZ	5320-00-879-5453	96906	MS16535-116	RIVET TUBULAR BAN	EA	2
35	37	XDHZZ		81349	M24066-2-130	CLIP, SPRING, TENSION BAN	EA	1

2-160/(2-161 BLANK)

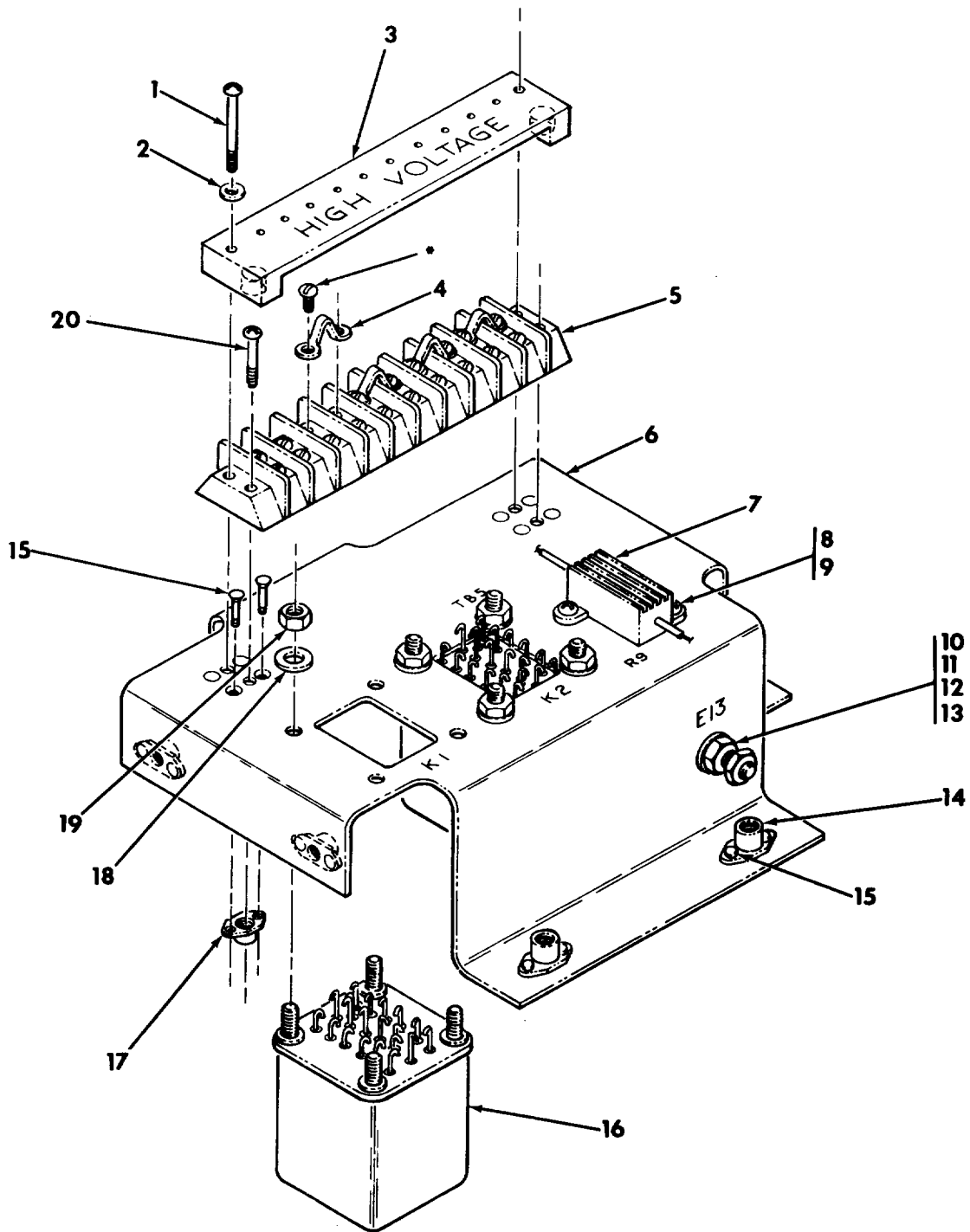

• FURNISHED WITH ITEM 5

MS161858

Figure 36. Relay assembly (10275345) (functional group 0520)

SECTION II

TM 9-4935-483-34P

(1) ILLUSTRATION		(2)	(3)	(4)	(5)	(6)	(7)	(8)
(a) FIG NO	(b) ITEM NO	SMR CODE	NATIONAL STOCK NUMBER	FSCM	PART NUMBER	DESCRIPTION USABLE ON CODE	U/M	QTY INC IN UNIT
						GROUP 0520 RELAY ASSEMBLY 10275345 (18876)		
36	1	PAHZZ	5305-00-054-5655	96906	MS51957-21	SCREW, MACHINE CROSS-RECESS-HD, CORR-RES-S, PASS-FIN. NO. 4-4 0NC-2A X 1	BAN	EA 2
36	2	PAHZZ	5310-00-782-1349	96906	MS15795-804	WASHER, FLAT	BAN	EA 2
36	3	XDHZZ		18876	10275410	INSULATOR, PLATE	BAN	EA 1
36	4	PAHZZ	6150-00-682-2427	18876	10044200	LINK, TERMINAL CONNE	BAN	EA 4
36	5	PAHZZ	5940-00-983-6051	81349	37TB10	TERMINAL BOARD	BAN	EA 1
36	6	XDHHH		18876	10275288	BRACKET, ELECTRICAL	BAN	EA 1
36	7	PAHZZ	5905-00-471-4426	81349	RER70F51RIR	RESISTOR, FIXED, WIRE	BAN	EA 1
36	8	PAHZZ	5305-00-054-5649	96906	MS51957-15	SCREW, MACHINE CROSS - RECESS - PAN - HD CORR-RES-S, PASS-FIN. NO 4-40UNC-2A X 3/8	BAN	EA 2
36	9	PAFZZ	5310-00-939-0849	96906	MS21083004	NUT, SELF-LOCKING.HE CORR-RES-S, PASS-FIN. NO., 4-40 UNC-38,.0.251 W ACROSS FLATS, 0.12 5H	BAN	EA 2
36	10	PAHZZ	5310-00-934-9765	96906	MS35650-304	NUT,PLAIN, HEXAGON CORR-RES-S, PASS-FIN. NO. 10-32 UNF 28.0.362 W ACROSS FLATS 0.13 THK	BAN	EA 1
36	11	PAFZZ	5310-00-926-1835	96906	MS2108303	NUT, SELF-LOCKING.HE	BAN	EA 1
36	12	PAHZZ	5310-00-595-6772	96906	MS15795-808	WASHER. FLAT CORR-RES-S.PASS-FIN 0.218 ID. 0.437 DD .0.065 THK.....	BAN	EA 1
36	13	PAHZZ	5305-00-059-3660	96906	MS51958-64	SCREW.MACHINE CROSS-RECESS-PAN-HD. CORR-RES-S, PASS FIN. NO., 10-32UNF-2A X 5/8	BAN	EA 1
36	14	PAHZZ	5310-00-772-3721	96906	MS21075L08	NUT.SELF-LOCKING, PL.....	BAN	EA 8
36	15	PAHZZ	5320-00-584-0672	96906	MS20426AD3-6	RIVET, SOLID	BAN	EA 24
36	16	PAHZZ	5945-00-801-3197	96906	MS252269D1	RELAY, ELECTROMAGNET	BAN	EA 2
36	17	PAHZZ	5310-00-772-3718	96906	MS21075LO4	NUT, SELF-LOCKING.PL	BAN	EA 4
36	18	PAHZZ	5310-00-880-5976	96906	MS15795-806	WASHER, FLAT	BAN	EA 8
36	19	PAHZZ	5310-00-925-1646	96906	MS21083006	NUT, SELF-LOCKING, HE	BAN	EA 8
36	20	PAHZZ	5305-00-054-5652	96906	MS51957-18	SCREW, MACHINE CROSS-RECESS-PAN-HD, CORR-RES-S, PASS FIN ,NO., 4-40 UNC-2A X 5/8	BAN	EA 2

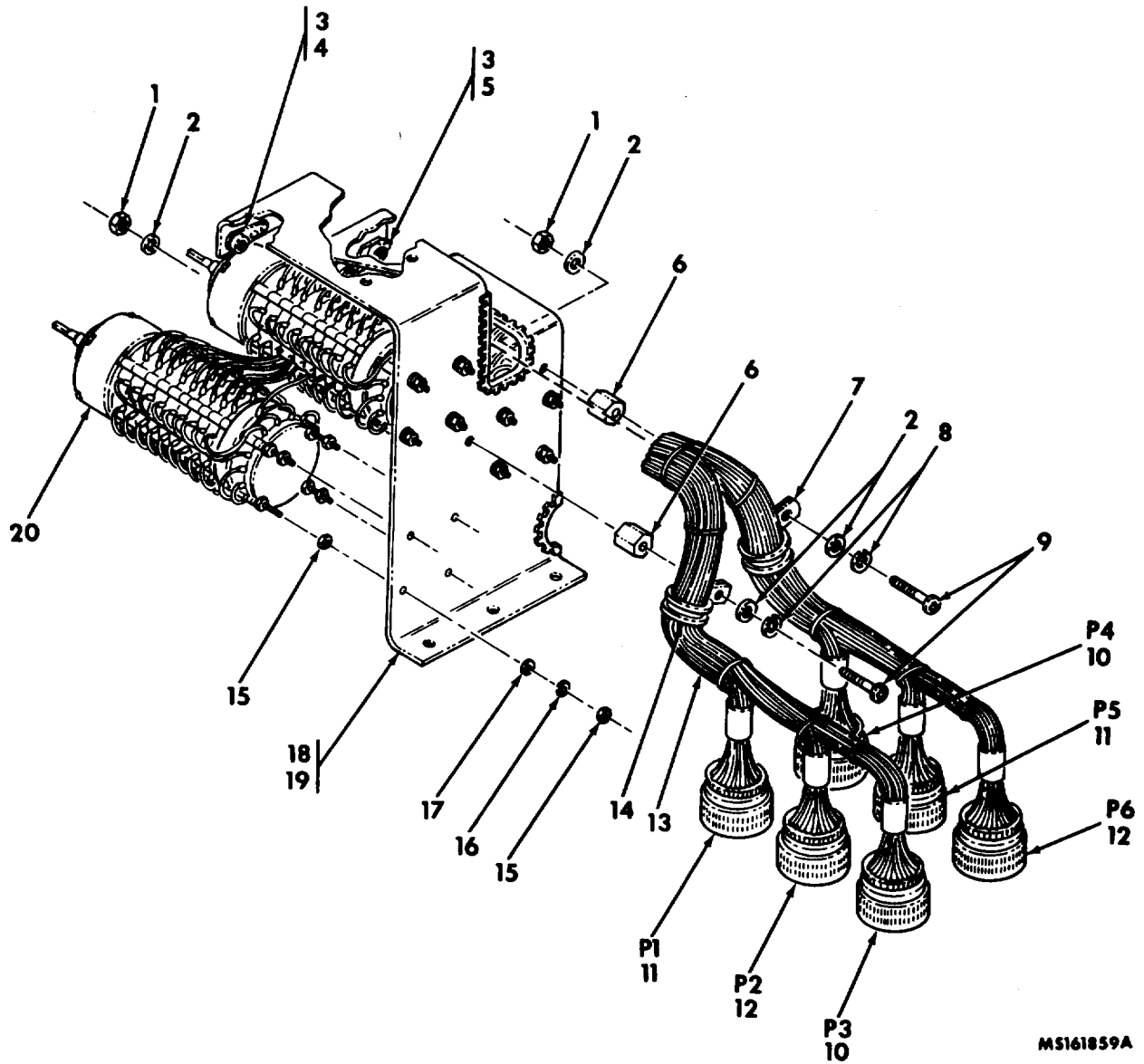

MS161859A

Figure 37. Switch assembly (10275088)(functional group 0525)

SECTION II

TM 9-4935-483-34P

(1) ILLUSTRATION		(2)	(3)	(4)	(5)	(6)	(7)	(8)
(a) FIG NO	(b) ITEM NO	SMR CODE	NATIONAL STOCK NUMBER	FSCM	PART NUMBER	DESCRIPTION USABLE ON CODE	U/M	QTY INC IN UNIT
						GROUP 0525 SWITCH ASSERBLY 10215088 (18876)		
37	1	PAHZZ	5310-00-926-1835	96906	MS21083C3	NUT, SELF-LOCKING, HE BAN	EA	2
37	2	PAHZZ	5310-00-595-6772	96906	MS15795-808	WASHER, FLAT CORR-RES-S, PASS-FIN 0.218 ID 0.0.437 OD 0.065 THK BAN	EA	4
37	3	PAHZZ	5320-00-117-6939	96906	MS20426AD3-5	RIVET.SOLID 100 DEG CK-HD, AL- ALLOY. ANODIZED FIN., 332 DIA 5/16 LG (3) 168 PER LB) BAN	EA	8
37	4	PAHZZ	5310-00-778-9160	96906	MS21062L3	NUT, SELF-LOCKING, PL BAN	EA	2
37	5	PAHZZ	5310-00-777-5791	96906	MS21059L3	NUT, SELF-LOCKING, PL BAN	EA	2
37	6	PAHZZ	5340-00-983-0198	18876	9994131	POST, ELECTRICAL-MEC BAN	EA	2
37	7	PAHZZ	5905-00-758-2917	81349	RLR0705100GM	RESISTOR, FIXED, FILM BAN	EA	3
37	8	PAHZZ	5310-00-933-8120	96906	MS35338-138	WASHER.LOCK SPLIT CORR-RES-S, PASS-FIN. 0.202 ID 0.334 DD 0.062 THK BAN	EA	2
37	9	PAHZZ	5305-00-059-3659	96906	MS51958-63	SCREW, MACHINE CROSS-RECESS-PAN-HD, CORR-RES-S, PASS FIN NO 10-32UNF-2A X ½ BAN	EA	2
37	10	PAHZZ	5935-00-765-6000	96906	MS3126E24-61PW	CONNECTOR. PLUG, ELEC BAN	EA	2
31	11	PAHZZ	5935-00-765-6001	96906	MS3126E24-61P	CONNECTOR PLUG, ELEC BAN	EA	2
37	12	PAHZZ	5935-00-892-9675	96906	MS3126E24-61SW	CONNECTOR PLUG, ELEC BAN	EA	2
37	13	PAHZZ	5940-00-857-3414	80205	NAS1746-2	SPLICE. CONDUCTCR BAN	EA	9
37	14	PAHZZ	5340-00-682-1617	96906	MS21919DG12	CLAMP. LOOP..... BAN	EA	1
37	15	PAHZZ	5310-00-938-2013	96906	MS35649-224	NUT.PLAIN, HEXAGON CORR-RES-S, PASS-FIN., NO. 2-56UNC 28,0.18.W ACROSS FLATS, 0.066 THK BAN	EA	24
37	16	PAHZZ	5310-00-928-2690	96906	MS35338-134	WASHERLOCK SPLIT.CORR-RES-S, PASS-FIN., 0.094 ID, 0.172 OD 0.02 THK BAN	EA	12
37	17	PAHZZ	5310-00-595-6761	96906	MS15795-802	WASHER, FLAT CORR-RES-S, PASS-FIN., 0.093 ID 0.25 DD. 0.025 THK BAN	EA	12
37	18	XDHHH		18876	10275055	BRACKET, ELECTRICAL BAN	EA	1
37	19	XDHZZ		18876	10275055-1	PLATE. SUPPORT BAN	EA	1
37	20	PAHZZ	5930-01-023-6283	18876	10275060	SWITCH, ROTARY BAN	EA	3

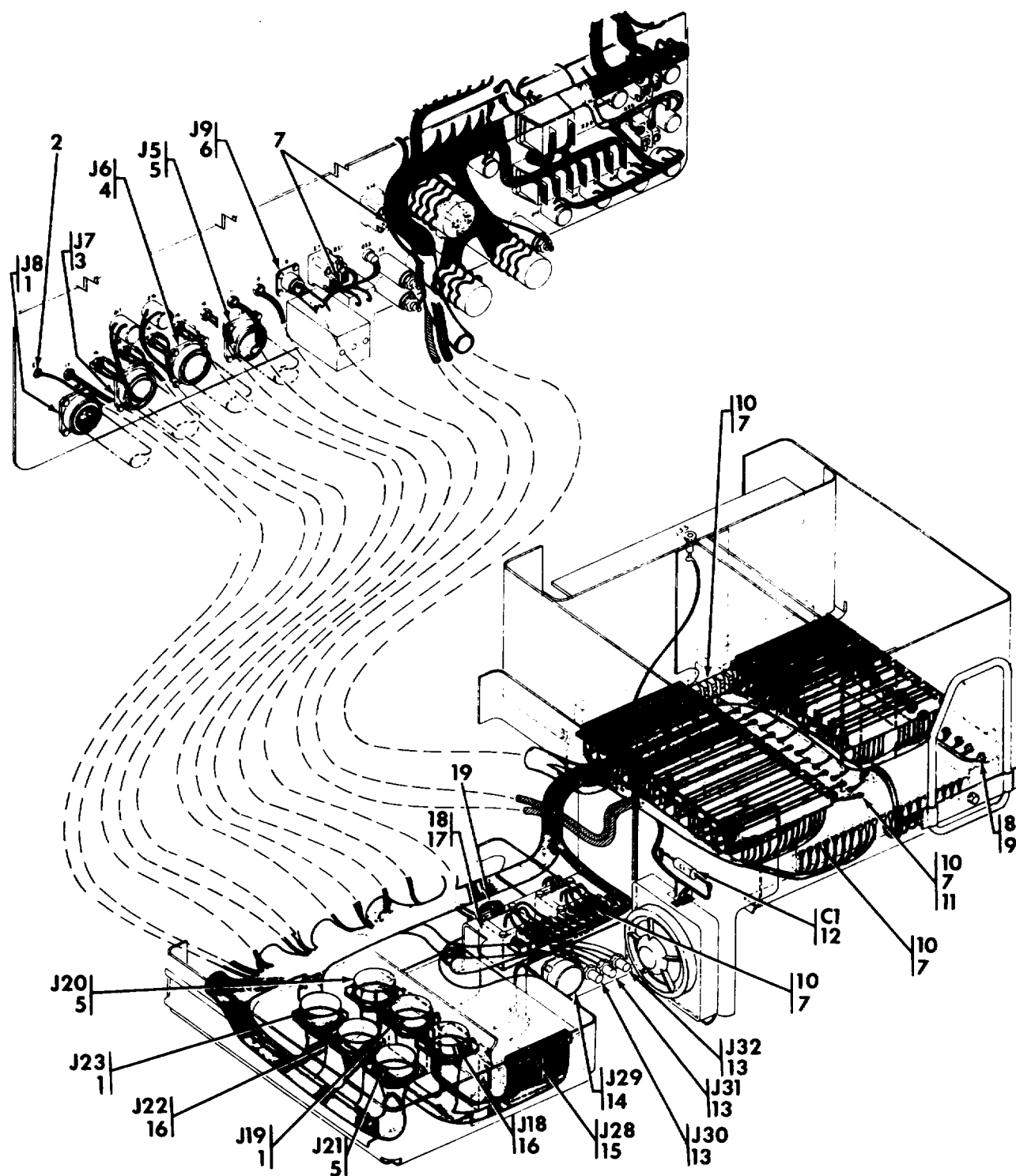

MS161860A

ITEMS 1 THROUGH 19

Figure 38. Wiring harness (10275089) (functional group 0530)
(sheet 1 of 3)

SECTION II

TM 9-4935-483-34P

(1) ILLUSTRATION		(2)	(3)	(4)	(5)	(6)	(7)	(8)
(a) FIG NO	(b) ITEM NO	SMR CODE	NATIONAL STOCK NUMBER	FSCM	PART NUMBER	DESCRIPTION USABLE ON CODE	U/M	QTY INC IN UNIT
						GROUP 0530 WIRING HARNESS 10275089 (18876)		
38	1	PAHZZ	5935-00-764-4033	96906	MS3122E24-61S	CONNECTOR, RECEPTACL..... BAN	EA	3
38	2	PAHZZ	5940-00-143-4780	96906	MS2036-108	TERMINAL, LUG BAN	EA	2
38	3	PAHZZ	5935-01-029-5928	96906	MS27656T23B2P	CONNECTOR, RECEPTACL..... BAN	EA	1
38	4	PAHZZ	5935-01-055-7824	96906	MS27656T23B2S	CONNECTOR, RECEPTACL..... BAN	EA	1
38	5	PAHZZ	5935-00-762-7878	96906	MS3122E24-61S W	CONNECTOR, RECEPTACL..... BAN	EA	3
38	6	PAHZZ	5935-01-082-0921	96906	MS3127E14-15S	CONNECTOR, RECEPTACL..... BAN	EA	1
38	7	PAHZZ	5940-00-577-3807	96906	MS25036-145	TERMINAL, LUG COP TND FIN., 0.26 W, 0.149 H, 0.656 LG (25 PER PG) BAN	EA	98
38	8	PAHZZ	5940-00-557-1629	96906	MS25036-149	TERMINAL, LUG COP., TND FIN., 11/32 W, 29/32 LG BAN	EA	31
38	9	PAHZZ	5940-00-804-0365	96906	MS25036-146	TERMINAL, LUG BAN	EA	1
38	10	PAHZZ	5940-00-204-8966	96906	MS25036-102	TERMINAL, LUG COP., TND FIN., 0.285 W, 1 LG BAN	EA	143
38	11	PAHZZ	5940-00-113-8179	96906	MS25036-107	TERMINAL, LUG COP., TND FIN., 0.348W 0.242H, 1LG BAN	EA	3
38	12	PAHZZ	5910-01-021-5193	81349	M39022/07-1031	CAPACITOR, FIXED BAN	EA	1
38	13	PAHZZ	5935-00-850-8876	81349	M39012-19-0001	CONNECTOR..... BAN	EA	3
38	14	PAHZZ	5935-00-478-7543	96906	MS3122E22-41S	CONNECTOR, RECEPTACL..... BAN	EA	1
38	15	PAHZZ	5935-00-331-7311	81349	M24308/2-14	CONNECTOR, RECEPTACL..... BAN	EA	1
38	16	PAHZZ	5935-00-785-6091	96906	MS3122E24-61P W	CONNECTOR, RECEPTACL..... BAN	EA	2
38	17	PAHZZ	5940-00-557-1630	96906	MS25036-147	TERMINAL, LUG BAN	EA	4
38	18	PAHZZ	5940-00-143-4771	96906	MS25036-103	TERMINAL, LUG BAN	EA	1
38	19	PAHZZ	5970-00-068-0790	18876	10218661-1	CAP, ELECTRICAL BAN	EA	2

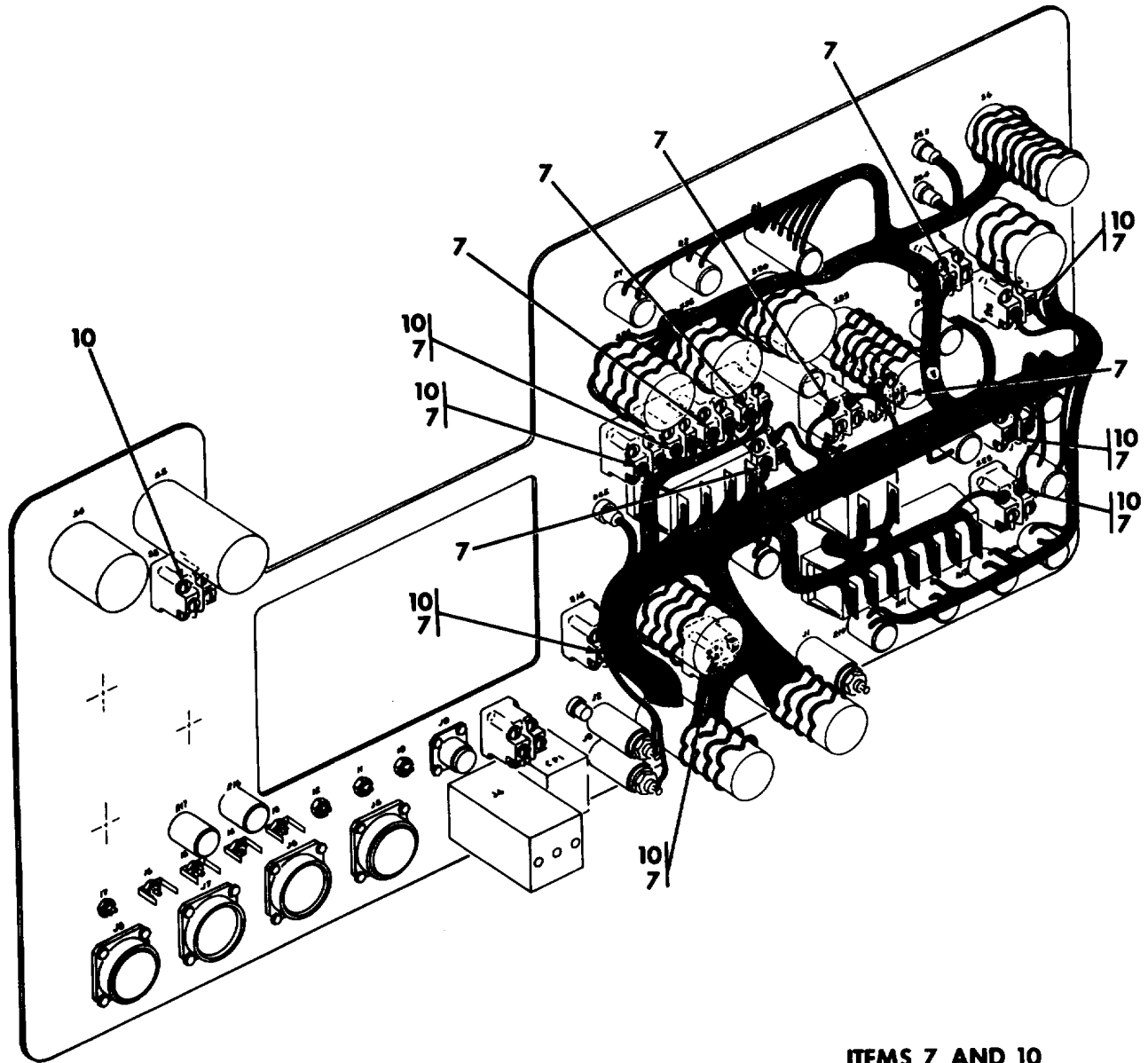

ITEMS 7 AND 10

M5161861A

Figure 38. Wiring harness (10275089) (functional group 0530) (sheet 2 of 3)

2-168/(2-169 BLANK)

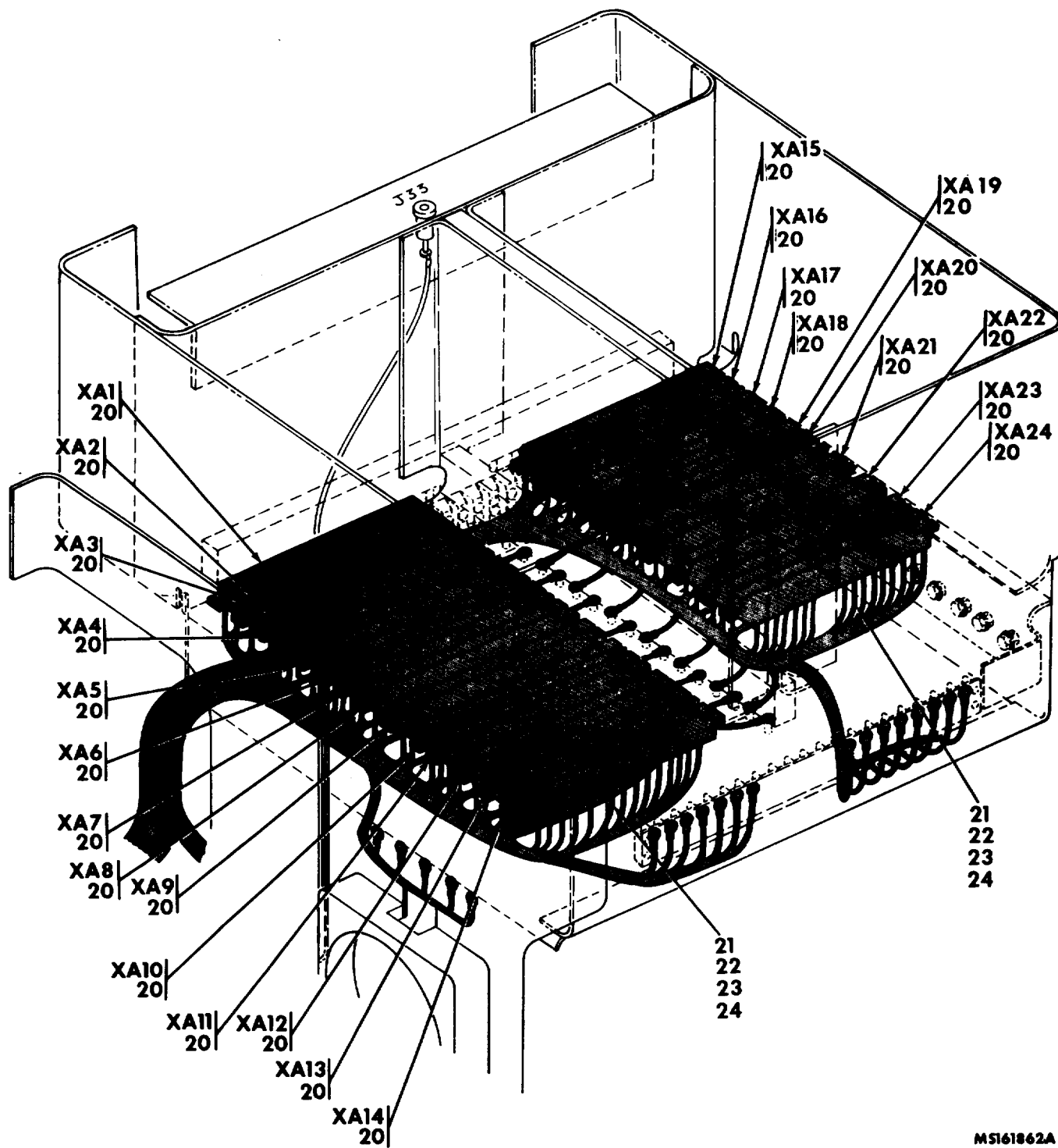

MS161862A

ITEMS 20 THRU 24

Figure 38. Wiring harness (10275089) (functional group 0530) (sheet 3 of 3)

SECTION II

TM 9-4935-483-34P

(1) ILLUSTRATION		(2)	(3)	(4)	(5)	(6) DESCRIPTION	(7)	(8)
(a) FIG NO	(b) ITEM NO	SMR CODE	NATIONAL STOCK NUMBER	FSCM	PART NUMBER	USABLE ON CODE	U/M	QTY INC IN UNIT
38	20	PAHZZ	5935-00-371-9628	81349	M55302/25-02	CONNECTOR, RECEPTACL..... BAN	EA	24
38	21	PAHZZ	5940-01-005-3371	18876	10275312	SPLICE, CONDUCTOR..... BAN	EA	085
38	22	PAHZZ	5940-00-432-7375	80205	NAS1746-1	SPLICE, CONDUCTOR..... BAN	EA	165
38	23	PAHZZ	5940-00-857-3414	80205	NAS1746-2	SPLICE, CONDUCTOR..... BAN	EA	13
38	24	PAHZZ	5940-00-056-8696	80205	NAS1746-3	SPLICE, CONDUCTOR..... BAN	EA	16

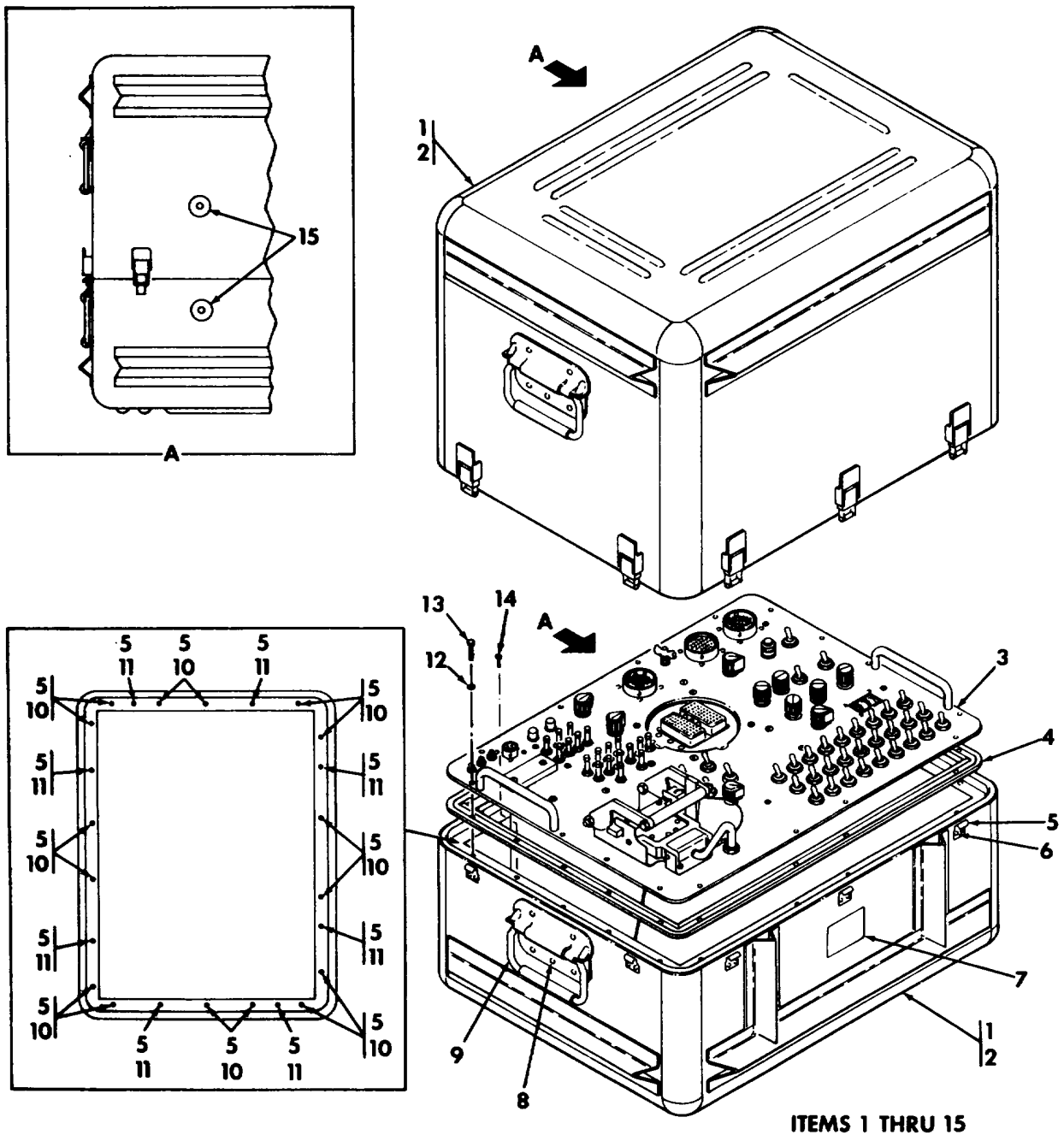

ITEMS 1 THRU 15

MS161863B

Figure 39. Test kit, supplemental, guided missile shop equipment MK-1633 (XO-1)/TSM-10278521 (functional group 1100) (sheet 1 of 3)

(1) ILLUSTRATION		(2)	(3)	(4)	(5)	(6)	(7)	(8)
(a) FIG NO	(b) ITEM NO	SMR CODE	NATIONAL STOCK NUMBER	FSCM	PART NUMBER	DESCRIPTION USABLE ON CODE	U/M	QTY INC IN UNIT
						GROUP 1100 TEST, KIT, SUPPLEMENTAL, GUIDED MISSILE SHOP EQUIPMENT MK-1633(X0-1)/TSM 10278521 (18876)		
39	1	XDHHH		18876	10275234	CASE, CARRYINGBAX	EA	1
39	2	XDHZZ		18876	10275266	CASE, CARRYINGBAX	EA	1
39	3	XDHHH		18876	10275193	PANEL, TEST, ELECBAX	EA	1
39	4	PAHZZ	5999-00-602-5081	18876	10275194	SHIELDING GASKET, EL.....BAX	EA	1
39	5	PAHZZ	5320-00-117-6939	96906	MS20426AD3-5	RIVET, SOLID 100 DEG CK-HD, AL-ALLOY, ANNODIZED FIN., 3/32 DIA, 5/16 LG (3) 168PER LB).....BAX	LB	12
39	6	PAHZZ	5340-00-992-8139	98376	ZSP2-204-1	CATCH, CLAMPING.....BAX	EA	10
39	7	XDDZZ		18876	10275197	PLATEBAX	EA	1
39	8	PAHZZ	5320-00-754-0992	96906	MS20470AD6-7	RIVET, SOLIDBAX	EA	20
39	9	PAHZZ	5340-00-801-2957	96906	MS18012-5	HANDLE, BAILBAX	EA	4
39	10	PAHZZ	5310-00-777-5792	96906	MS21059L3K	NUT, SELF-LOCKING, PL.....BAX	EA	16
39	11	PAHZZ	5310-00-777-5784	96906	MS21059L04K	NUT, SELF-LOCKING, PL.....BAX	EA	8
39	12	PAHZZ	5310-00-167-0801	88044	AN960C10	WASHER, FLAT CORR-RES-S, PASS-FIN., 13/64 ID, 7/16 OD, 1/16 THK.....BAX	EA	16
39	13	PAHZZ	5306-00-656-0358	88044	AN3-6A	BOLT, MACHINEBAX	EA	16
39	14	PAHZZ	5305-00-989-4610	80205	NAS514P440-7P	SCREW, MACHINEBAX	EA	8
39	15	PAHZZ	4820-00-906-1039	96906	MS18014-1	VALVE, PRESSURE EQUABAX	EA	2

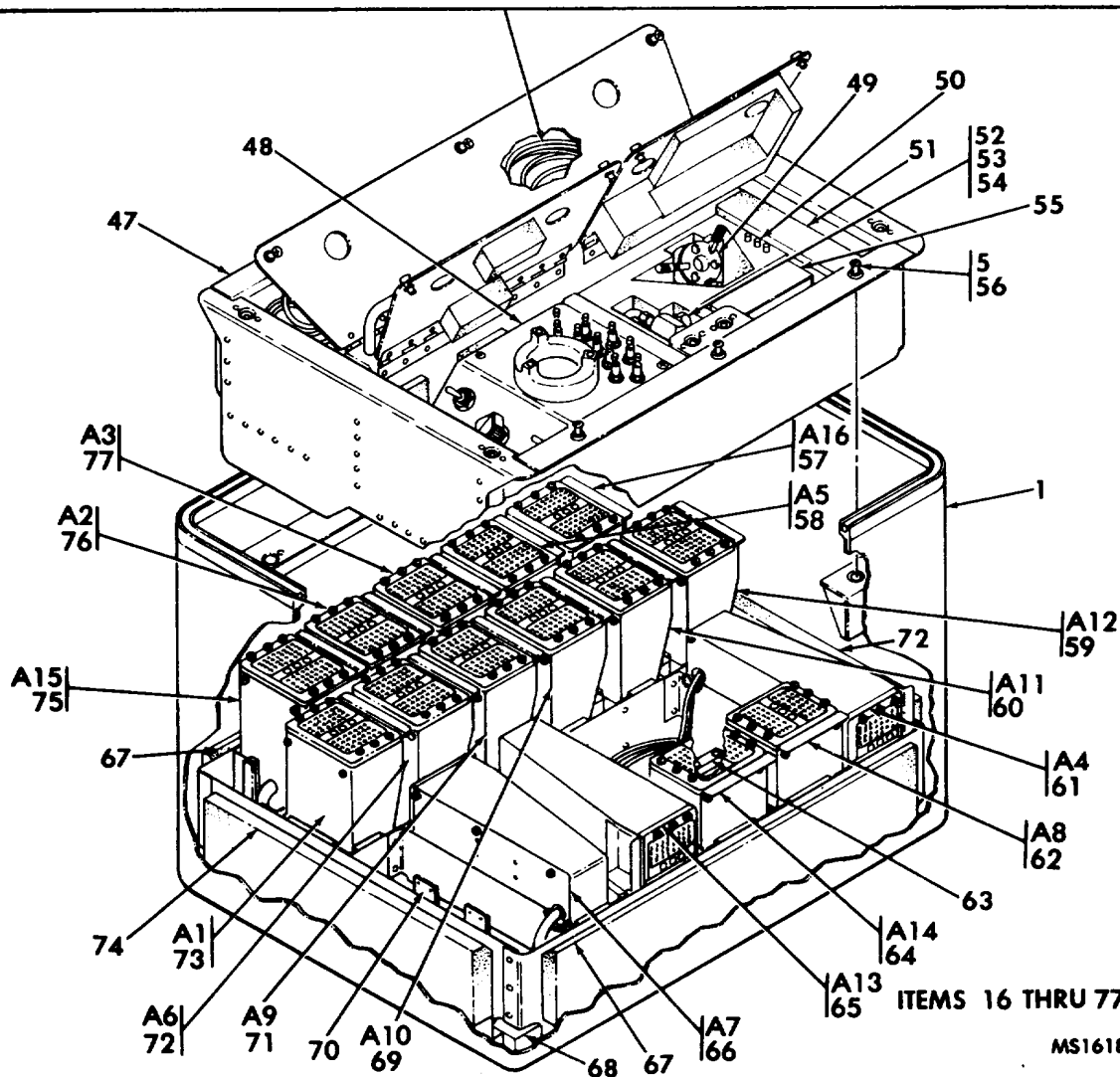
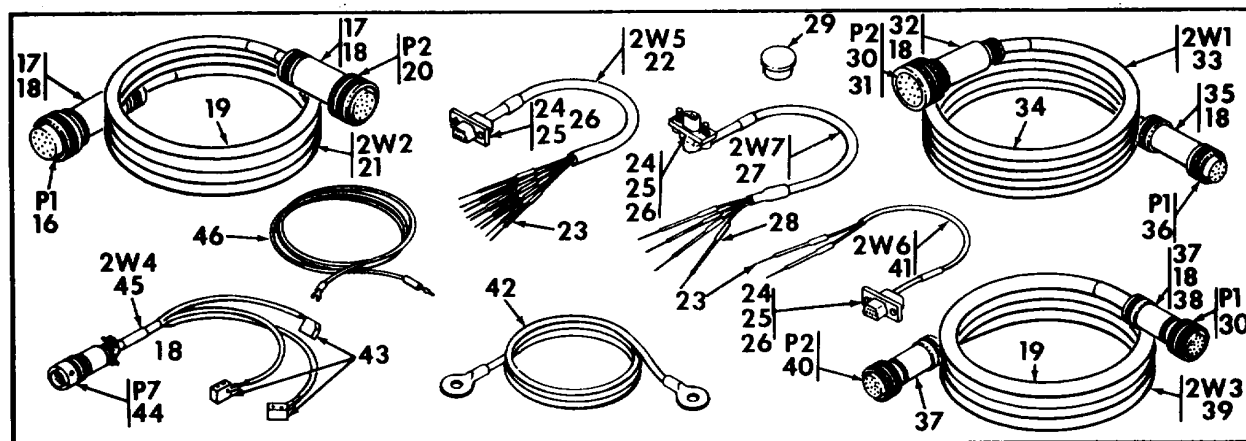

Figure 39. Test kit, supplemental, guided missile shop equipment MK-1633 (XO-1) / TSM-10278521 (functional group 1100) (sheet 2 of 3)

(1) ILLUSTRATION		(2)	(3)	(4)	(5)	(6)	(7)	(8)
(a) FIG NO	(b) ITEM NO	SMR CODE	NATIONAL STOCK NUMBER	FSCM	PART NUMBER	DESCRIPTION	U/M	QTY INC IN UNIT
						USABLE ON CODE		
39	16	PAHZZ	5935-00-765-6000	96906	MS3126E24-61P W	CONNECTOR, PLUG, ELEC.....BAX	EA	1
39	17	PAHZZ	5935-01-104-6355	18876	10278513-18	CONNECTOR, BODY PLUG.....BAX	EA	1
39	18	PAHZZ	5940-00-857-3414	80205	NAS1746-2	SPLICE, CONDUCTOR.....BAX	EA	30
39	19	PAHZZ	4935-01-102-9358	18876	10278519-8	CONDUIT ASSEMBLY.....BAX	EA	1
39	20	PAHZZ	5935-00-892-5675	96906	MS3126E24-61S W	CONNECTOR, PLUG, ELEC.....BAX	EA	1
39	21	PAHHH	4935-01-102-9301	18876	10278568	CABLE AND CONDUIT.....BAX	EA	1
39	22	PAHZZ	4935-01-033-8046	18876	10276569	LEAD ASSEMBLY, ELECT.....BAX	EA	1
39	23	PAHZZ	5999-00-484-5391	96906	MS90461A23-22	CONTACT, ELECTRICAL.....BAX	EA	9
39	24	PAHZZ	5305-01-037-2229	18876	10276506	SCREW, EXTERNALLY RE.....BAX	EA	2
39	25	PAHZZ	5310-00-043-4708	80205	NAS620C2	WASHER, FLAT.....BAX	EA	2
39	26	PAHZZ	5365-00-753-3868	96906	MS16633-4006	RING, RETAINING.....BAX	EA	1
39	27	XDHZZ		18876	10278289	CABLE ASSEMBLY.....BAX	EA	2
39	28	PAHZZ	5905-00-488-3452	96906	MS90461A23-28	CONTACT, ELECTRICAL.....BAX	EA	4
39	29	PAHZZ	5340-00-494-7597	96906	MS90376-22Y	CAP, PROTECTIVE, DUST.....BAX	EA	2
39	30	PAHZZ	5935-00-430-7008	96906	MS27467T23B2P	CONNECTOR.....BAX	EA	1
39	31	PAHZZ	5935-00-351-5944	96906	MS27488-22	PLUG, END SEAL, ELECT.....BAX	EA	67
39	32	PAHZZ	5935-01-080-3323	18876	10278513-5	CONNECTOR, BODY, PLUG.....BAX	EA	1
39	33	PAHHH	4935-01-102-9300	18876	10278567	CABLE AND CONDUIT.....BAX	EA	1
39	34	PAHZZ	4935-01-102-9359	18876	10278519-7	CONDUIT ASSEMBLY, ME.....BAX	EA	1
39	35	PAHZZ	5935-01-080-0795	18876	10278513-3	CONNECTOR BODY PLUG.....BAX	EA	1
39	36	PAHZZ	5935-00-988-3542	96906	MS3126E14-19S	CONNECTOR, PLUG, ELEC.....BAX	EA	1
39	37	PAHZZ		18876	10278513-14	CONNECTOR BODY, PLUG.....BAX	EA	2
39	38	PAHZZ	5940-00-056-8696	80205	NAS1746-3	SPLICE, CONDUCTOR.....BAX	EA	2
39	39	PAHHH	4935-01-102-9302	18876	10278569	CABLE AND CONDUIT.....BAX	EA	1
39	40	PAHZZ	5935-00-568-2669	96906	MS27467T23B2S A	CONNECTOR.....BAX	EA	1
39	41	PAHZZ	4935-01-033-8045	18876	10276570	LEAD ASSEMBLY, ELECT.....BAX	EA	1
39	42	XDHZZ		96906	MS25083-4DD30	LEAD, ELECTRICAL.....BAX	EA	1
39	43	PAHZZ	5999-00-239-3338	81349	M24308/10-1	CONTACT, ELECTRICAL.....BAX	EA	6
39	44	PAHZZ	5935-00-988-9656	96906	MS3126F12-10P	CONNECTOR, PLUG, ELEC.....BAX	EA	1
39	45	PAHHH	4935-00-611-7059	18876	10275494	CABLE ASSEMBLY, SPEC.....BAX	EA	1
39	46	PAHZZ	4935-01-045-7156	18876	10275947	LEAD, ELECTRICAL.....BAX	EA	1
39	47	XDHZZ		18876	10275237	TRAY, TEST SET CASE (FOR PARTS SEE FG 1330).....BAX	EA	1
39	48	PAHHH	4935-00-595-5229	18876	10275040	ADAPTER, CIRCUIT CAR (FOR PARTS SEE FG 1240).....BAX	EA	1
39	49	PAHHH	4935-00-598-0403	18876	10275238	ALIGNMENT TOOL, RETI (FOR PARTS SEE FG 1260).....BAX	EA	1
39	50	XDHZZ		18876	10275247	PIN, STRAIGHT.....BAX	EA	3
39	51	PAHZZ	5120-00-600-9409	18876	10275384	HANDLING TOOL, GENER.....BAX	EA	1
39	52	PAHZZ	4720-01-004-2036	18876	10275018	HOSE ASSEMBLY, NONME.....BAX	EA	1
39	53	PAHZZ	4730-00-104-1936	18876	10275404	CONNECTOR, MULTIPLE.....BAX	EA	1
39	54	PAHZZ	5330-01-008-6846	18876	10275400	GASKET.....BAX	EA	1
39	55	PAHHH	4935-00-586-6115	18876	10275463	ADAPTER, CIRCUIT CAR (FOR PARTS SEE FG 1250).....BAX	EA	1

SECTION II

TM 9-4935-483-34P

(1) ILLUSTRATION		(2)	(3)	(4)	(5)	(6) DESCRIPTION	(7)	(8)
(a) FIG NO	(b) ITEM NO	SMR CODE	NATIONAL STOCK NUMBER	FSCM	PART NUMBER	USABLE ON CODE	U/M	QTY INC IN UNIT
39	56	PAHZZ	5325-00-907-1181	96906	MS17732-2	FASTENER, ROTARY.....BAX	EA	6
39	57	PAHHH	4935-01-102-9174	18876	10277035	ADAPTER (FOR PARTS SEE FG 1450).....BAX	EA	1
39	58	PAHHH	4935-01-026-5532	18876	10276479	ADAPTER, CIRCUIT CAR (FOR PARTS SEE FG 1150).....BAX	EA	1
39	59	PAHHH	4935-01-045-0536	18876	10276621	ADAPTER (FOR PARTS SEE FG 1210).....BAX	EA	1
39	60	PAHHH	4935-01-045-0537	18876	10276620	ADAPTER CIRCUIT CAR (FOR PARTS SEE FG 1200).....BAX	EA	1
39	61	PAHHH	4935-01-026-5531	18876	10276478	ADAPTER, CIRCUIT CAR (FOR PARTS SEE FG 1140).....BAX	EA	1
39	62	PAHHH	4935-00-591-0462	18876	10275275	TESTER, TEST SET (FOR PARTS SEE FG 1320).....BAX	EA	1
39	63	PAHZZ	5120-00-600-9408	18876	10275915	WRENCH, SPANNER.....BAX	EA	1
39	64	PAHHH	4935-00-586-6116	18876	10275264	ADAPTER, CIRCUIT CAR (FOR PARTS SEE FG 1230).....BAX	EA	1
39	65	PAHHH	4935-00-586-6135	18876	10275263	ADAPTER, CIRCUIT CAR (FOR PARTS SEE FG 1220).....BAX	EA	1
39	66	PAHHH	4935-00-591-0224	18876	10275274	ADAPTER, CIRCUIT CAR (FOR PARTS SEE FG 1170).....BAX	EA	1
39	67	MHHZZ		18876	10275331	PAD, CUSHIONING (MFD FROM MILC46842COLOR BLACK).....BAX	EA	2
39	68	MHHZZ		18876	10275246	PAD, CUSHIONING (MFD FROM MILC46842COLOR BLACK).....BAX	EA	1
39	69	PAHHH	4935-01-045-0541	18876	10276613	ADAPTER, CIRCUIT CAR (FOR PARTS SEE FG 1190).....BAX	EA	1
39	70	PAHZZ	4935-00-604-7426	18876	10275249	COVER, ACCESS.....BAX	EA	2
39	71	PAHHH	4935-00-591-0492	18876	10275276	ADAPTER, CIRCUIT CAR (FOR PARTS SEE FG 1180).....BAX	EA	1
39	72	PAHHH	4935-01-026-5530	18876	10276480	ADAPTER, CIRCUIT CAR (FOR PARTS SEE FG 1160).....BAX	EA	1
39	73	PAHHH	4935-00-591-0510	18876	10275268	ADAPTER, CIRCUIT CAR (FOR PARTS SEE FG 1110).....BAX	EA	1
39	74	MHHZZ		18876	10275332	PAD, CUSHIONING (MFD FROM MILC46842COLOR BLACK).....BAX	EA	2
39	75	PAHHH		18876	10275953	ADAPTER, CIRCUIT CARD (FOR PARTS SEE FG 1400).....BAX	EA	1
39	76	PAHHH	4935-00-591-0512	18876	10275269	ADAPTER, CIRCUIT CAR (FOR PARTS SEE FG 1120).....BAX	EA	1
39	77	PAHHH	4935-00-596-4107	18876	10275270	ADAPTER, CIRCUIT CAR (FOR PARTS SEE FG 1130).....BAX	EA	1

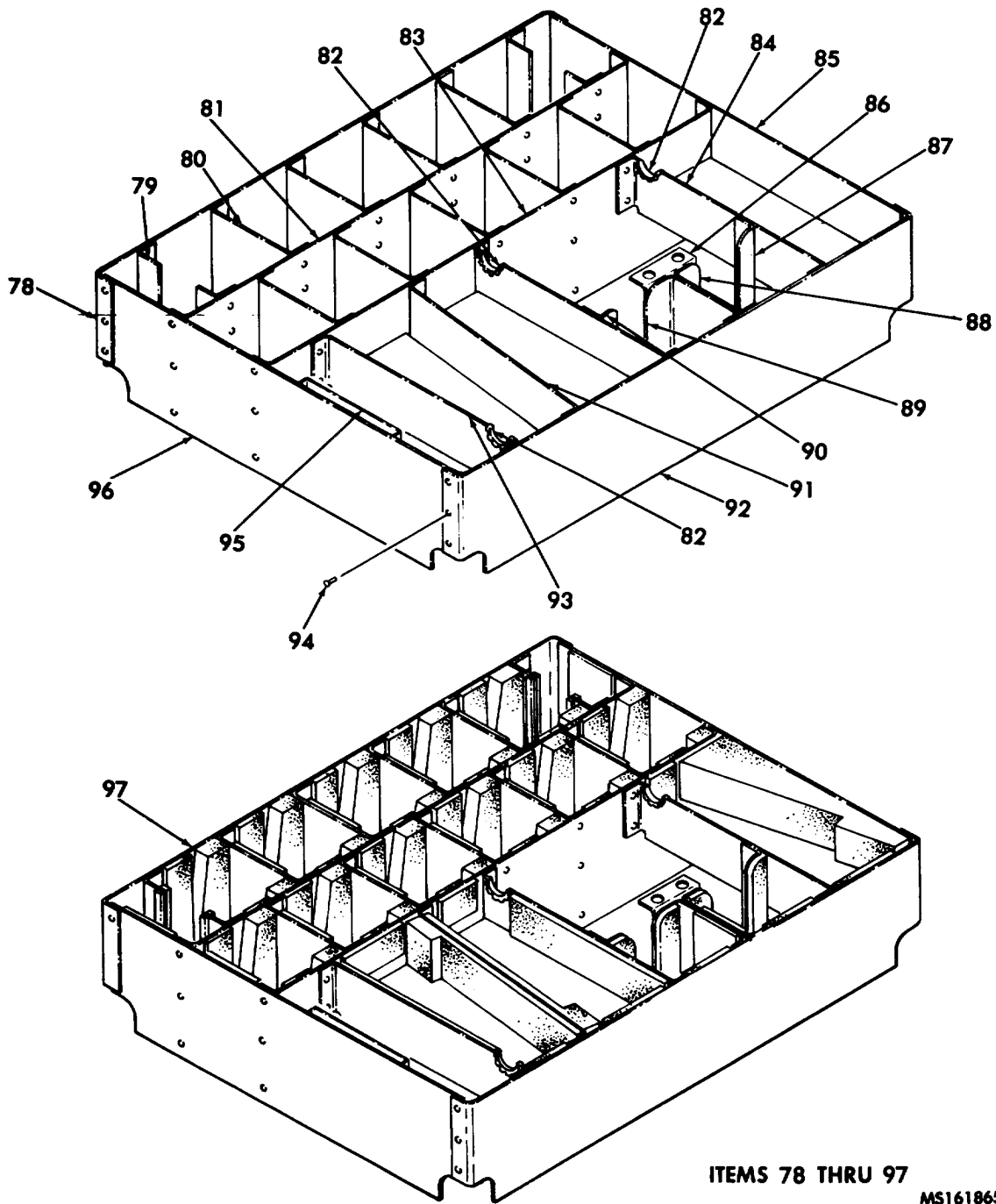

ITEMS 78 THRU 97

MS1618658

Figure 39. Test kit, supplemental, guided missile shop equipment MK-1633 (XO-1)/TSM-10278521 (functional group 1100) (sheet 3 of 3)

SECTION II

TM 9-4935-483-34P

(1) ILLUSTRATION		(2)	(3)	(4)	(5)	(6)	(7)	(8)
(a) FIG NO	(b) ITEM NO	SMR CODE	NATIONAL STOCK NUMBER	FSCM	PART NUMBER	DESCRIPTION USABLE ON CODE	U/M	QTY INC IN UNIT
39	78	XDHZZ		18876	10275045-1	SIDEBAX	EA	1
39	79	XDHZZ		18876	10275045-40	PARTITIONBAX	EA	1
39	80	XDHZZ		18876	10275045-9	PARTITIONBAX	EA	11
39	81	XDHZZ		18876	10275045-3	PARTITIONBAX	EA	1
39	82	PAHZZ	5325-00-960-2410	96906	MS21266-1N	GROMMET, NONMETALLICBAX	FT	1
39	83	XDHZZ		18876	10275045-4	PARTITIONBAX	EA	1
39	84	XDHZZ		18876	10275045-7	TRAYBAX	EA	1
39	85	XDHZZ		18876	10275045-2	SIDEBAX	EA	1
39	86	XDHZZ		18876	10275045-36	SUPPORTBAX	EA	1
39	87	XDHZZ		18816	10275045-12	PARTITIONBAX	EA	1
39	88	XDHZZ		18876	10275045-13	PARTITIONBAX	EA	1
39	89	XDHZZ		18876	10275045-14	PARTITIONBAX	EA	1
39	90	XDHZZ		18876	10275045-11	PARTITIONBAX	EA	1
39	91	XDHZZ		18876	10275045-10	PARTITIONBAX	EA	1
39	92	XDHZZ		18876	10275045-5	SIDEBAX	EA	1
39	93	XDHZZ		18876	10275045-8	TRAYBAX	EA	1
39	94	PAHZZ	5320-00-117-6814	96906	MS20470AD3-3	RIVET, SOLIDBAX	LB	141
39	95	XDHZZ		18876	10275045-37	PARTITIONBAX	EA	1
39	96	XDHZZ		18876	10275045-6	SIDEBAX	EA	1
39	97	XDHZZ		18876	10275045	DIVIDER, COVER TESTBAX	EA	1

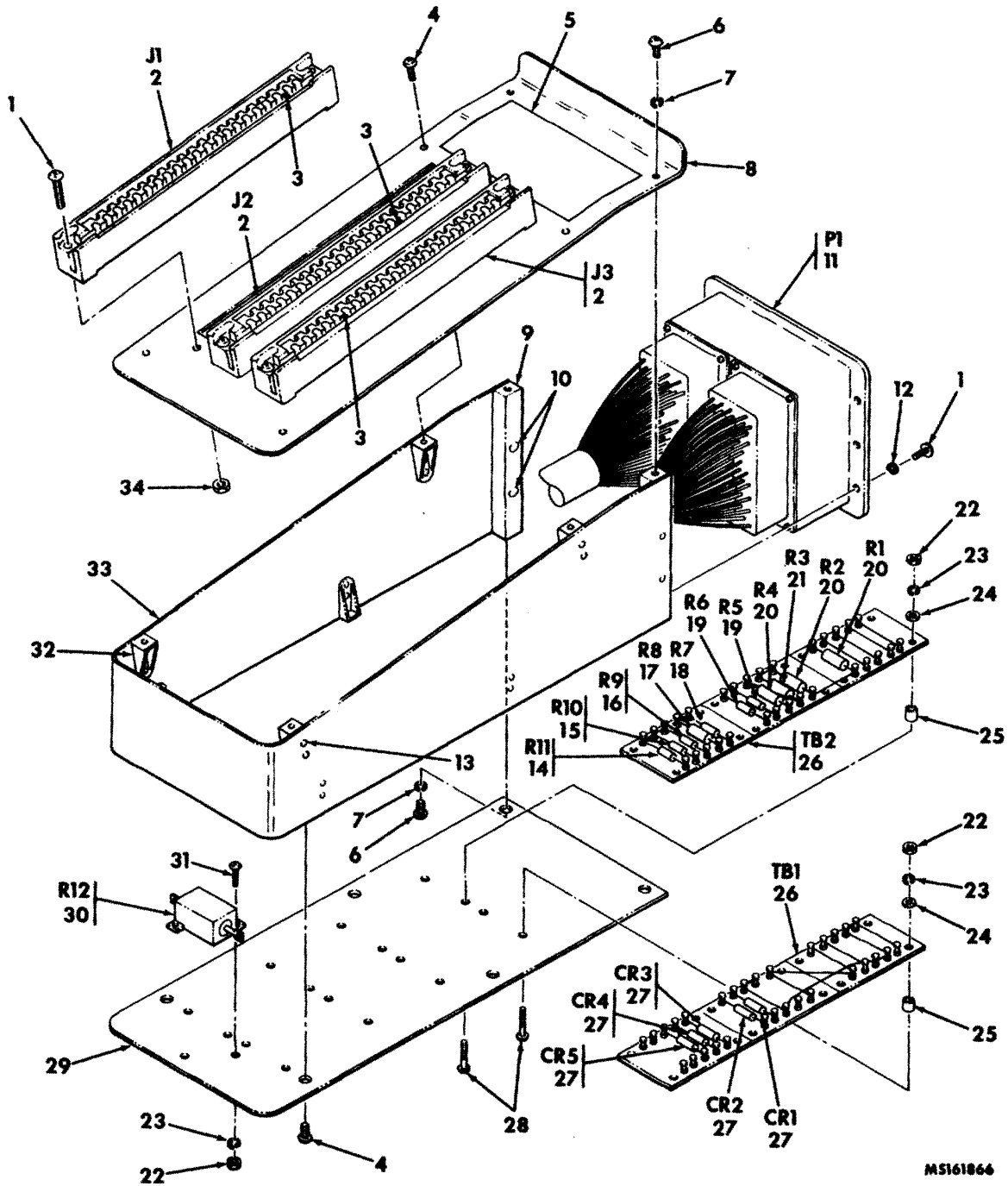

Figure 40. Adapter, circuit cord test - A1 (10275268) (functional group 1110)

SECTION II

TM 9-4935-483-34P

(1) ILLUSTRATION		(2)	(3)	(4)	(5)	(6)	(7)	(8)
(a) FIG NO	(b) ITEM NO	SMR CODE	NATIONAL STOCK NUMBER	FSCM	PART NUMBER	DESCRIPTION USABLE ON CODE	U/M	QTY INC IN UNIT
						GROUP 1110 ADAPTER, CIRCUIT CARD TEST-A1 10275268 (18876)		
40	1	PAHZZ	5305-00-054-5652	96906	MS51957-18	SCREW, MACHINE CROSS-RECESS-PAN-HD, CORR-RES-S, PASS-FIN., NO.4-40UNC-2A X 5/8.....BAX	EA	12
40	2	PAHZZ	5935-00-926-7522	81349	M21097/4-33	CONNECTOR, RECEPTACLE.....BAX	EA	3
40	3	PAHZZ	5935-00-089-7918	81349	M21097/11-03	KEY POLARIZING, CONN.....BAX	EA	3
40	4	PAHZZ	5305-00-054-6651	96906	MS51957-27	SCREW, MACHINE CROSS-RECESS-PAN-HD CORR-RES-S, PASS-FIN., NO. 6-32UNC-2A X 5/16.....BAX	EA	8
40	5	MDDZZ		18876	10275376	PLATE.....BAX	EA	1
40	6	PAHZZ	5305-00-054-6650	96906	MS51957-26	SCREW, MACHINE CROSS-RECESS-PAN-HD CORR-RES-S, PASS-FIN., 6-32NC-2A X 1/4 1/4.....BAX	EA	4
40	7	PAHZZ	5310-00-929-6395	96906	MS35338-136	WASHER, LOCK SPLIT, CORR-RES-S, PASS-FIN., 148 ID, 0.25 OD, 0.047 THK.....BAX	EA	4
40	8	XDHZZ		18876	10275931-1	PLATE, RETAINING.....BAX	EA	1
40	9	PAHZZ	5340-01-042-4948	18876	10275207	POST, ELECTRICAL-MEC.....BAX	EA	2
40	10	PAHZZ	5320-00-111-6382	96906	MS20426B5-6	RIVET, SOLID.....BAX	LB	4
40	11	PAHZZ	5935-01-032-6513	81349	M81659/25B1-0051	CONNECTOR, RECEPTACLE.....BAX	EA	1
40	12	PAHZZ	5310-00-933-8118	96906	MS35338-135	WASHER, LOCK SPLIT, CORR-RES-S, PASS-FIN., 0.121 ID, 0.2090D, 0.025 THK.....BAX	EA	6
40	13	PAHZZ	5320-00-117-6938	96906	MS20426AD3-4	RIVET, SOLID 100 DEG CK-HD, AL-ALLOY, ANODIZED FIN., 3/32 DIA 1/4 LG (3,663 PERLB).....BAX	LB	16
40	14	PAHZZ		81349	RLR05C7R50GR	RESISTOR, FIXED.....BAX	EA	1
40	15	PAHZZ	5905-00-436-8559	81349	RLR07C160GR	RESISTOR, FIXED, FILM.....BAX	EA	1
40	16	PAHZZ	5905-01-101-7728	81349	RLR07C750GR	RESISTOR, FIXED.....BAX	EA	1
40	17	PAHZZ	5905-00-402-9229	81349	RNC60H3011FS	RESISTOR, FIXED, FILM 1/8 W, 3,010 OHMS, TYPE RNC60H3011FS (+- 1 0/0).....BAX	EA	1
40	18	PAHZZ	5905-00-419-2822	81349	RLR07C202GR	RESISTOR, FIXED, FILM 1/4 W, 2,000 OHMS, TYPE RLR07C020GR (+- 2 0/0).....BAX	EA	1
40	19	PAHZZ	5905-00-240-2726	81349	RLR07C102GR	RESISTOR, FIXED, FILM.....BAX	EA	2
40	20	PAHZZ	5905-00-926-8708	81349	RLR20C102GR	RESISTOR, FIXED FILM.....BAX	EA	3
40	21	PAHZZ	5905-00-240-2753	81349	RLR20C330GR	RESISTOR, FIXED FILM.....BAX	EA	1
40	22	PAHZZ	5310-00-938-2013	96906	MS35649-224	NUT, PLAIN, HEXAGON CORR-RES-S, PASS-FIN., NO. 2-56UNC-2B, 0.18 W ACROSS FLATS, 0.066 THK.....BAX	EA	18
40	23	PAHZZ	5310-00-928-2690	96906	MS35338-134	WASHER, LOCK SPLIT, CORR-RES-S, PASS-FIN., 0.094 ID, 0.172 OD, 0.02 THK.....BAX	EA	18
40	24	PAHZZ	5310-00-595-6761	96906	MS15795-802	WASHER, FLAT CORR-RES-S, PASS-FIN., 0.093 ID, 0. 0.25 THK.....BAX	EA	16
40	25	XDHZZ		80205	NAS42DD3-4	SPACER, SLEEVE.....BAX	EA	16
40	26	XDHZZ		18876	10275307-3	TERMINAL BOARD.....BAX	EA	2
40	27	PAHZZ	5961-00-269-3472	18876	10110434	SEMICONDUCTOR DEVIC.....BAX	EA	5
40	28	PAHZZ	5305-00-054-5639	96906	MS51957-5	SCREW, MACHINE CROSS-RECESS-PAN-HD CORR-RES-S PASS-FIN.,NO. 2-56NC-2A X 3/8.....BAX	EA	1
40	29	XDHZZ		18876	10275333-1	COVER, PLATE.....BAX	EA	1
40	30	PAHZZ	5905-00-767-1174	81349	RER60F1210R	RESISTOR, FIXED, WIRE.....BAX	EA	1

SECTION II

TM 9-4935-483-34P

(1) ILLUSTRATION		(2)	(3)	(4)	(5)	(6)	(7)	(8)
(a) FIG NO	(b) ITEM NO	SMR CODE	NATIONAL STOCK NUMBER	FSCM	PART NUMBER	DESCRIPTION USABLE ON CODE	U/M	QTY INC IN UNIT
40	31	PAHZZ	5305-00-054-5637	96906	MS51957-3	SCREW, MACHINE CROSS-RECESS-PAN-HK, CORR RES-S, PASS-FIN., NO. 2-56NC-2A X 1/4BAX	EA	2
40	32	PAHZZ	5310-00-721-5791	18876	10630031-3	NUT, SELF-LOCKING, PL S, CD-PLTD FIN., NO. 6-32NC -3B, 0.415 W, 0.032 THK, 0.17 H, 0.953 LGBAX	EA	8
40	33	XDHZZ		18876	10275930	FRAME SECTIONBAX	EA	1
40	34	PAHZZ	5310-00-939-0849	96906	MS21083C04	NUT, SELF-LOCKING, HE CORR-RES-S, PASS-FIN., NO.4-4OUNCE-3B, 0.251WACROSSFLATS, 0.12 5H.....BAX	EA	6

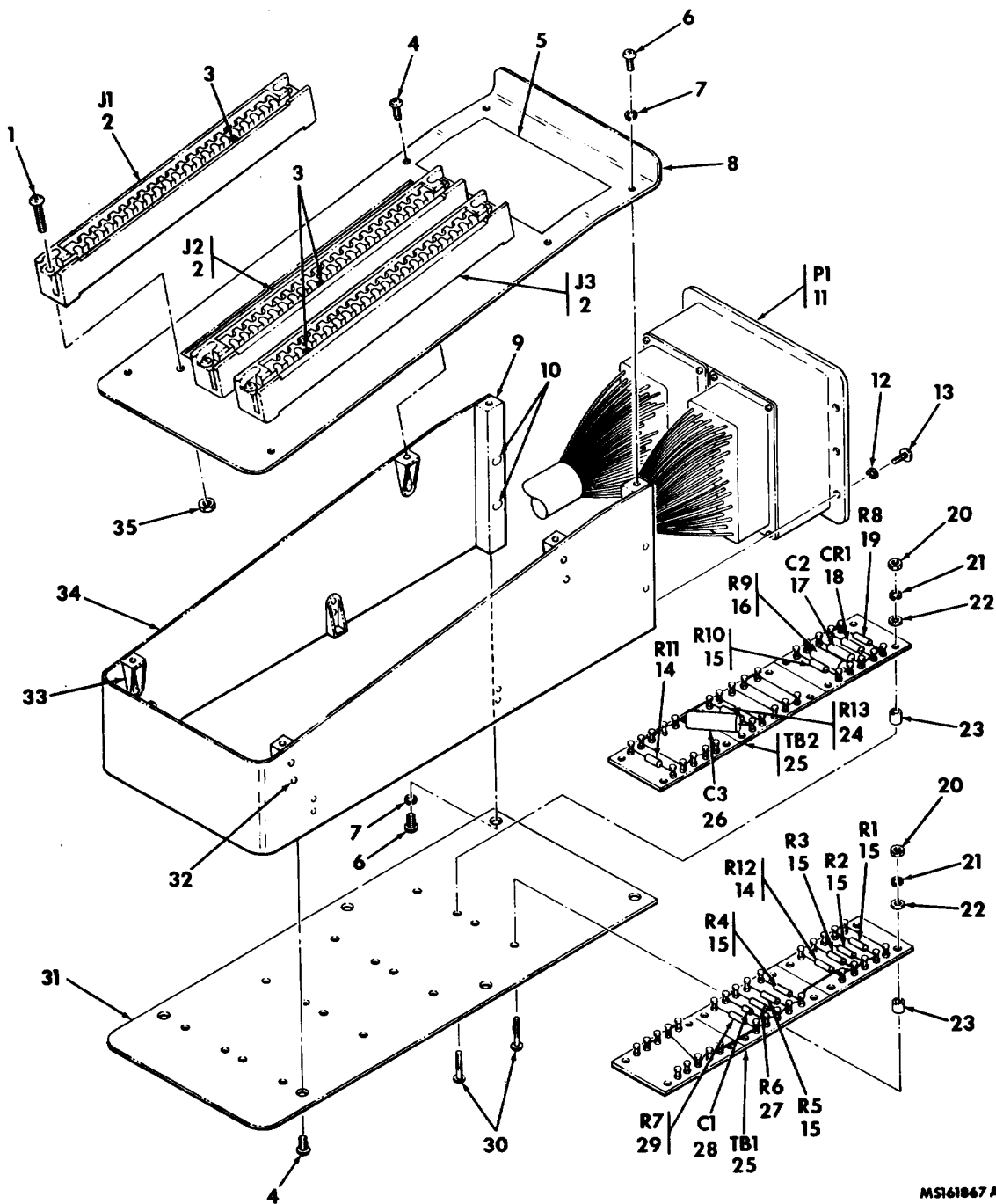

MS161867 A

Figure 41. Adapter, circuit card test - A2 (10275269) (functional group 1120)

(1) ILLUSTRATION		(2)	(3)	(4)	(5)	(6)	(7)	(8)
(a) FIG NO	(b) ITEM NO	SMR CODE	NATIONAL STOCK NUMBER	FSCM	PART NUMBER	DESCRIPTION USABLE ON CODE	U/M	QTY INC IN UNIT
						GROUP 1120 ADAPTER, CIRCUIT CARD TEST-A2 10275269 (18876)		
41	1	PAHZZ	5305-00-054-5652	96906	MS51957-18	SCREW MACHINE CROSS-RECESS-PAN-HD, CORR-RES-S.PASS- FIN., NO. 4-40UNC-2A X 5/8.....BAX	EA	6
41	2	PAHZZ	5935-00-926-7522	81349	M210917/4-33	CONNECTOR, RECEPTACL.....BAX	EA	3
41	3	PAHZZ	5935-00-089-7918	81349	M21097/11-03	KEY POLARIZING, CONN.....BAX	EA	3
41	4	PAHZZ	5305-00-054-6651	96906	MS51957-27	SCREW, MACHINE CROSS-RECESS-PAN-HD, CORR-RES-S, PASS-FIN.,NO. 6-32UNC-2A X 5/16.....BAX	EA	8
41	5	XDDZZ		18876	10275390	PLATE.....BAX	EA	1
41	6	PAHZZ	5305-00-054-6650	96906	MS51957-26	SCREW, MACHINE CROSS-RECESS-PAN-HD, CORR-RES-S, PASS-, -FIN., NO 6-32NC-2A X 1/4.....BAX	EA	4
41	7	PAHZZ	5310-00-929-6395	96906	MS35338-136	WASHER, LOCK SPLIT, CORR-RES-S, PASS-FIN... 0.148 ID, 0.25 OD, 0.047 THK.....BAX	EA	1
41	8	XDHZZ		18876	10275931-2	PLATE, RETAINING.....BAX	EA	1
41	9	PAHZZ	5340-01-042-4948	18876	10275207	POST, ELECTRICAL-MEC.....BAX	EA	2
41	10	PAHZZ	5320-00-117-6382	96906	MS20426B5-6	RIVET, SOLID.....BAX	EA	4
41	11	PAHZZ	5935-01-032-6513	81349	M81659/25B1-0051	CONNECTOR, RECEPTACLE.....BAX	EA	1
41	12	PAHZZ	5310-00-933-8118	96906	MS35338-135	WASHER, LOCK SPLIT, CORR-RES-S, PASS-FIN., 0.121 ID, 0.209 OD, 0.025 THK.....BAX	EA	6
41	13	PAHZZ	5305-00-054-5650	96906	MS51957-16	SCREW, MACHINE CROSS-RECESS-PAN-HD, CORR-RES-S, PASS-FIN., NO. 4-40UNC-2A X 7/16.....BAX	EA	6
41	14	PAHZZ	5905-00-458-9263	81349	RLR07C1000GR	RESISTOR, FIXED, FILM.....BAX	EA	2
41	15	PAHZZ	5905-00-409-5457	81349	RWR81S2000FR	RESISTOR, FIXED, WIRE.....BAX	EA	6
41	16	PAHZZ	5905-01-029-6332	81349	RW89S2600BR	RESISTOR, FIXED, WIRE.....BAX	EA	1
41	17	PAHZZ	5910-00-113-5610	81349	M39C14/05-2291	CAPACITOR, FIXED, CER.....BAX	EA	1
41	18	PAHZZ	5961-00-842-9864	81349	JAN1N914	SEMICONDUCTOR DEVIC.....BAX	EA	1
41	19	PAHZZ	5905-00-240-2726	81349	RLR07C102GR	RESISTOR, FIXED, FILM.....BAX	EA	1
41	20	PAHZZ	5310-00-938-2013	96906	MS35649-224	NUT, PLAIN, HEXAGON CORR-RES-S, PASS-FIN.,NO. 2-56UNC-2B, 018 W ACROSS FLATS, 0.66 THK.....BAX	EA	16
41	21	PAHZZ	5310-00-928-2690	96906	MS35338-134	WASHER, LOCK SPLIT, CORR-RES-S, PASS-FIN., 0.094 ID, 0.172 OD, 0.02 THK.....BAX	EA	16
41	22	XDHZZ		80205	NAS42DD3-4	SPACERS, SLEEVE.....BAX	EA	16
41	24	PAHZZ	5905-00-419-2822	81349	RLR07C2001GR	RESISTOR, FIXED, FILM.....BAX	EA	1
41	25	XDHZZ		18876	10275307-3	TERMINAL BOARD.....BAX	EA	2
41	26	PAHZZ	5910-00-883-6799	81349	M39003-01-2535	CAPACITOR, FIXED, ELE.....BAX	EA	1
41	27	PAHZZ	5905-01-038-6293	81349	RLRC71003FR	RESISTOR, FIXED, FILM.....BAX	EA	1
41	28	PAHZZ	5910-00-487-1506	81349	M39014/05-2276	CAPACITOR, FIXED, CER.....BAX	EA	1
41	29	PAHZZ	5905-00-560-1306	81349	RWR81S1R24FR	RESISTOR, FIXED, WIRE.....BAX	EA	1
41	30	PAHZZ	5305-00-054-5639	96906	MS51957-5	SCREW, MACHINE.....BAX	EA	16
41	31	XDHZZ		18876	10275476	CHASSIS, ELECTRICAL.....BAX	EA	1
41	32	PAHZZ	5320-00-117-6938	96906	MS20426AD3-4	RIVET, SOLID.....BAX	EA	16
41	33	PAHZZ	5310-00-721-5791	18876	10630031-3	NUT, SELF-LOCKING, PL S, CD-PLTD FIN., NO. 6-32NC-38, 0.4515 W, 0.032 THK, 0.17 H, 0.953 LG.....BAX	EA	8

SECTION II

TM 9-4935-483-34P

(1) ILLUSTRATION		(2)	(3)	(4)	(5)	(6)	(7)	(8)
(a) FIG NO	(b) ITEM NO	SMR CODE	NATIONAL STOCK NUMBER	FSCM	PART NUMBER	DESCRIPTION USABLE ON CODE	U/M	QTY INC IN UNIT
41	34	XDHZZ	5310-00-939-0849	18876	10275930	FRAME SECTIONBAX	EA	1
41	35	PAHZZ		96906	MS21083C04	NUT, SELF-LOCKING, HE CORR-RES-S, PASS-FIN., NO.4-4OUN-C-3B, 0.251WACROSSFLATS, 0.12 5HBAX	EA	6

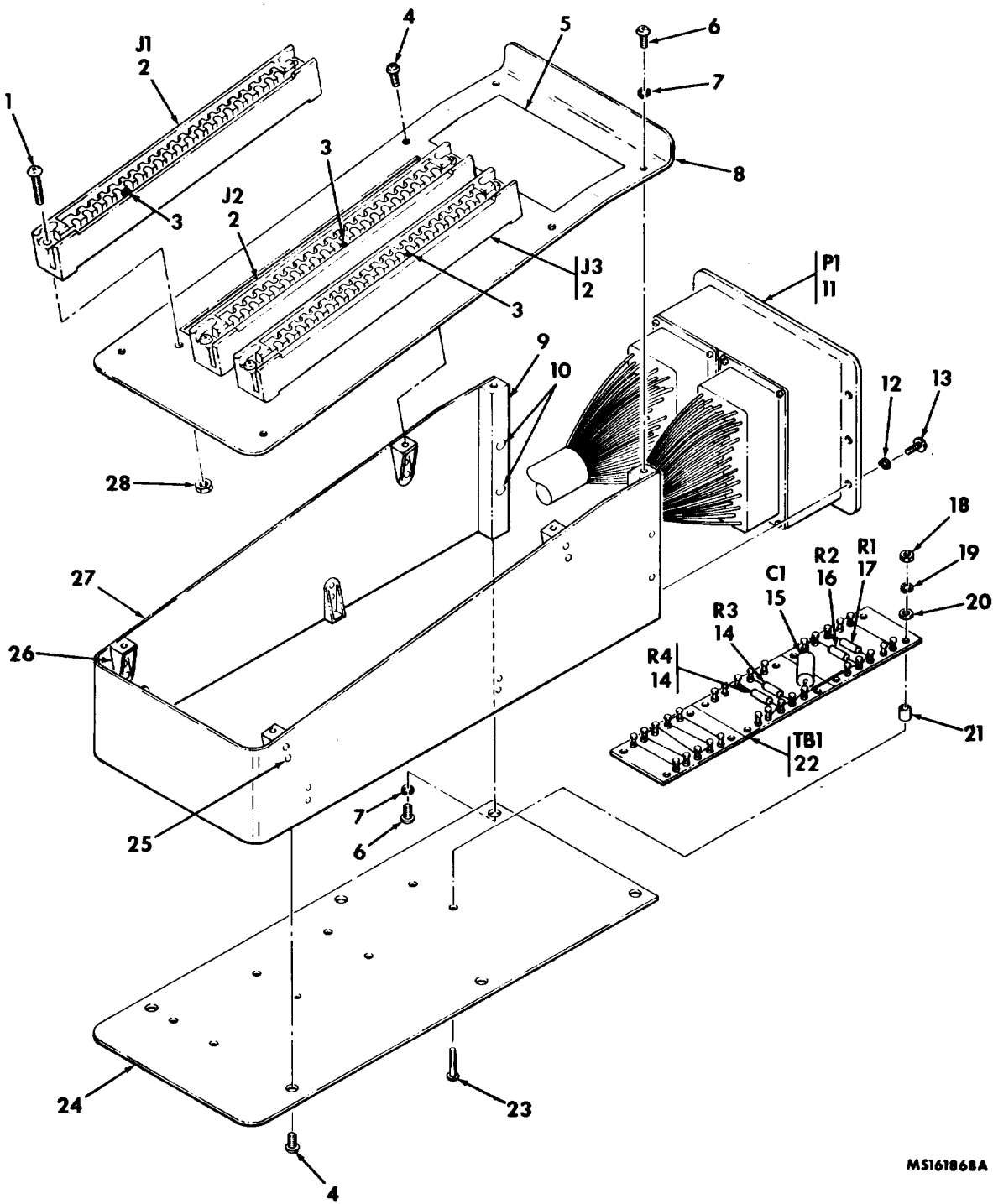

MS161868A

Figure 42. Adapter, circuit card test - A3 (10275270) functional group 1130)

SECTION II

TM 9-4935-483-34P

(1) ILLUSTRATION		(2)	(3)	(4)	(5)	(6)	(7)	(8)
(a) FIG NO	(b) ITEM NO	SMR CODE	NATIONAL STOCK NUMBER	FSCM	PART NUMBER	DESCRIPTION	U/M	QTY INC IN UNIT
						USABLE ON CODE		
						GROUP 1130 ADAPTER, CIRCUIT CARD TEST-A3 10275270 (18876)		
42	1	PAHZZ	5305-00-054-5652	96906	MS51957-18	SCREW, MACHINE CROSS-RECESS-PAN-HD, CORR RES-S, PASS-FIN., NO. 4-40UNC-2A X 5/8.....BAX	EA	6
42	2	PAHZZ	5935-00-926-7522	81349	M21097/4-33	CONECTOR, RECEPTACL.....BAX	EA	3
42	3	PAHZZ	5935-00-089-7918	81349	M21097/11-03	KEY POLARIZING, CONN.....BAX	EA	3
42	4	PAHZZ	5305-00-054-6651	96906	MS51957-27	SCREW, MACHINE CROSS-RECESS-PAN-HD, CORR- RES-S, PASS-FIN., NO. 6-32UNC-2A X 5/16.....BAX	EA	8
42	5	XDDZZ		18876	10275391	PLATE.....BAX	EA	1
42	6	PAHZZ	5305-00-054-6650	96906	MS51957-26	SCREW, MACHINE CROSS-RECESS-PAN-HD, CORR- RES-S, PASS-FIN., NO. 6-32NC-2A X 1/4 1/4BAX	EA	4
42	7	PAHZZ	5310-00-929-6395	96906	MS353338-136	WASHER, LOCK SPLIT, CORR-RES-S, PASS-FIN., 0.148 ID, 0.25 OD, 0.047 THK.....BAX	EA	4
42	8	XDHZZ		18876	10275931-3	PLATE, RETAINING.....BAX	EA	1
42	9	PAHZZ	5340-01-042-4948	18876	10275207	POST, ELECTRICAL-MEC.....BAX	EA	2
42	10	PAHZZ	5320-00-117-6382	96906	MS20426B5-6	RIVET, SOLID.....BAX	EA	4
42	11	PAHZZ	5935-01-032-6513	81349	M81659/25B1-00 51	CONNECTOR, RECEPTACLE.....BAX	EA	1
42	12	PAHZZ	5310-00-933-8118	96906	MS35338-135	WASHER, LOCK SPLIT, CORR-RES-S, PASS-FIN., 0.121 ID, 0.209 OD, 0.025 THK.....BAX	EA	6
42	13	PAHZZ	5305-00-054-5650	96906	MS51957-16	SCREW, MACHINE CROSS-RECESS-PAN-HD, CORR- RES-S, PASS-FIN., NO.4-40UNC-2A X 7/16.....BAX	EA	6
42	14	PAHZZ	5905-01-031-9808	81349	RLR07C1000FR	RESISTOR, FIXED, FILM.....BAX	EA	2
42	15	PAHZZ	5910-00-186-9524	81349	M39014/05-2325	CAPACITOR, FIXED, CER.....BAX	EA	1
42	16	PAHZZ	5905-00-491-2638	81349	RLR07C2701GR	RESISTOR, FIXED, FILM.....BAX	EA	1
42	17	PAHZZ	5905-01-038-6280	81349	RLR07C2000FR	RESISTOR, FIXED, FILM.....BAX	EA	1
42	18	PAHZZ	5310-00-938-2013	96906	MS35649-224	NUT, PLAIN, HEXAGON CORR-RES-S, PASS-FIN., NO.-2B, 0.18 W ACROSS FLATS, 0.066 THK.....BAX	EA	8
42	19	PAHZZ	5310-00-928-2690	96906	MS35338-134	WASHER, LOCK SPLIT, CORR-RES-S, PASS-FIN., 0.094 ID, 0.172 OD, 0.02 THK.....BAX	EA	8
42	20	PAHZZ	5310-00-595-6761	96906	MS15795-802	WASHER, FLAT CORR-RES-S, PASS-FIN., 0.093 ID, 0.25 OD, 0.25 THK.....BAX	EA	8
42	21	XDHZZ		80205	NAS42DD3-4	SPACER, SLEEVE.....BAX	EA	8
42	22	XDHZZ		18876	10275307-3	TERMINAL BOARD.....BAX	EA	1
42	23	PAHZZ	5305-00-054-5639	96906	MS51957-5	SCREW, MACHINE CROSS-RECESS-PAN-HD, CORR- RES-S, PASS-FIN., NO 2-56NC-2A X 3/8 3/6BAX	EA	8
42	24	XDHZZ		18876	102752451	CHASSIS, ELECTRICAL.....BAX	EA	1
42	25	PAHZZ	5320-00-117-6938	96906	MS20426AD3-4	RIVET, SOLID.....BAX	EA	16
42	26	PAHZZ	5310-00-721-5791	18876	10630031-3	NUT, SELF-LOCKING, PL S, SC-PLTD FIN., NO. 6-32UNC-38, 0.415 W, 0.032 THK, 0.17 H, 0.953 LG.....BAX	EA	8
42	27	XDHZZ		18876	10275930	FRAME.....BAX	EA	1
42	28	PAHZZ	5310-00-939-0849	96906	MS21083C04	NUT, SELF-LOCKING, HE CORR-RES-S, PASS-FIN., NO.4-40UNC-3B, 0.241WACROSSFLATS, 0.12 5H.....BAX	EA	6

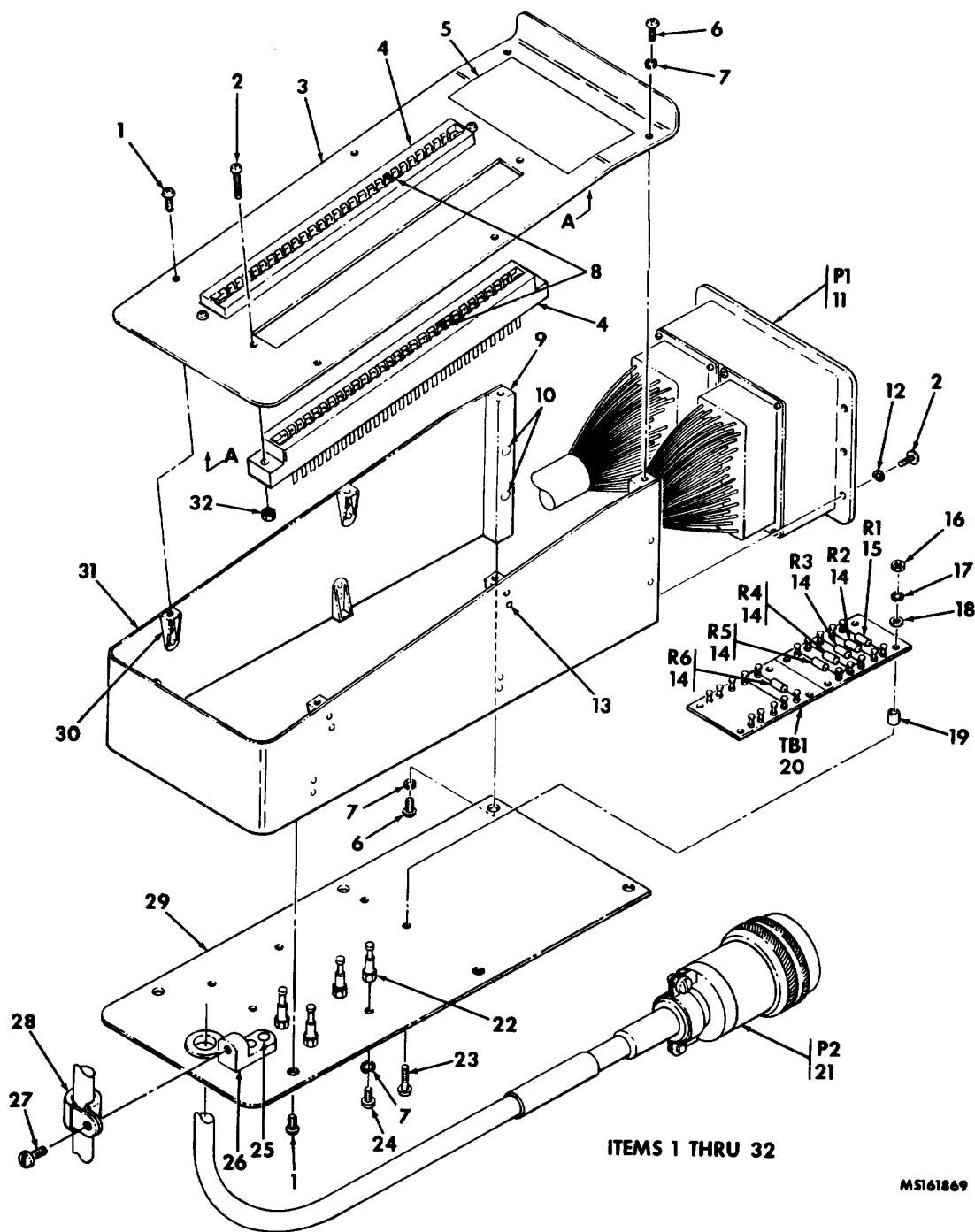

Figure 43. Adapter, circuit card test - A4 (10276478) (functional group 1140) (sheet 1 of 2)

(1) ILLUSTRATION		(2)	(3)	(4)	(5)	(6)	(7)	(8)
(a) FIG NO	(b) ITEM NO	SMR CODE	NATIONAL STOCK NUMBER	FSCM	PART NUMBER	DESCRIPTION USABLE ON CODE	U/M	QTY INC IN UNIT
						GROUP 1140 ADAPTER, CIRCUIT CARD TEST-A4 10276478 (18876)		
43	1	PAHZZ	5305-00-054-6651	96906	MS51957-27	SCREW, MACHINE CROSS-RECESS-PAN-HD, CORR-RES-S, PASS-FIN., NO. 6-32UNC-2A X 5/16.....BAX	EA	8
43	2	PAHZZ	5305-00-054-5650	96906	MS51957-16	SCREW, MACHINE CROSS-RECESS-PAN-HD, CORR-RES-S, PASS-FIN., NO. 4-40UNC-2A X 7/16.....BAX	EA	10
43	3	XDHZZ		18876	10275210-1	PLATE, RETAINING.....BAX	EA	1
43	4	PAHZZ	5935-00-480-3911	81349	M21097/1-199	CONNECTOR, RECEPTAC.....BAX	EA	2
43	5	XDHZZ		18876	10276481	PLATE, IDENT.....BAX	E	1
43	6	PAHZZ	5305-00-054-6650	96906	MS51957-26	SCREW, MACHINE CROSS-RECESS-PAN-HD, CORR-RES-S, PASS-FIN., NO. 6-32NC-2A X 1/4 1/4BAX	EA	4
43	7	PAHZZ	5310-00-929-6395	96906	MS35338-136	WASHER, LOCK SPLIT, CORR-RES-S, PASS-FIN., 0.148 ID, 0.25 OD, 0.047 THK.....BAX	EA	8
43	8	PAHZZ	5935-00-147-0450	18876	10696285	KEY, POLARIZING, CONN.....BAX	EA	2
43	9	PAHZZ	5340-01-042-4948	18876	10275207	POST, ELECTRICAL-MEC.....BAX	EA	2
43	10	PAHZZ	5320-00-117-6382	96906	MS20426B5-6	RIVET, SOLID.....BAX	EA	4
43	11	PAHZZ	5935-01-032-6513	81349	M81659/25B1-0051	CONNECTOR, RECEPTACLE.....BAX	EA	1
43	12	PAHZZ	5310-00-933-8118	96906	MS35338-135	WASHER, LOCK SPLIT, CORR-RES-S, PASS-FIN., 0.121 ID, 0.209 OD, 0.025 THK.....BAX	EA	6
43	13	PAHZZ	5320-00-117-6938	96906	MS20426D3-4	RIVET.....BAX	EA	16
43	14	PAHZZ	5905-01-021-1491	81349	RLR07C1001GR	RESISTOR.....BAX	EA	5
43	15	PAHZZ	5905-00-422-5186	81349	RLR07C3302GR	RESISTOR.....BAX	EA	1
43	16	PAHZZ	5310-00-938-2013	96906	MS35649-224	NUT, PLAN, HEXAGON CORR-RES-S, PASS-FIN., NO. 2-56UNC-2B, 0.18 WACROSS FLATS, 0.66 THK.....BAX	EA	6
43	17	PAHZZ	5310-00-928-2690	96906	MS35338-134	WASHER, LOCK SPLIT, CORR-RES-S, PASS-FIN., 0.094 ID, 0.172 OD, 0.02 THK.....BAX	EA	6
43	18	PAHZZ	5310-00-595-6761	96906	MS15795-802	WASHER, FLAT CORR-RES-S, PASS-FIN., 0.093 ID, 0.25 DD 0.025 THK.....BAX	EA	6
43	19	XDHZZ		80205	NAS42DD3-4	SPACER, SLEEVE.....BAX	EA	6
43	20	XDHZZ		18876	10275307-2	TERMINAL BOARD.....BAX	EA	1
43	21	PAHZZ	5935-00-724-7592	96906	MS3126F20-41S	CONNECTOR, PLUG, ELEC.....BAX	EA	1
43	22	PAHZZ	5940-00-082-4745	81349	SE109D02	TERMINAL, STUD.....BAX	EA	4
43	23	PAHZZ	5305-00-054-5640	96906	MS51957-6	SCREW, MACHINE CROSS-RECESS-PAN-HD, CORR-RES-S, PASS-FIN., NO. 2-56UNC-2A X 7/16.....BAX	EA	6
43	24	PAHZZ	5305-00-054-6649	96906	MS51957-25	SCREW, MACHINE.....BAX	EA	4
43	25	XDHZZ		96906	MS20473AD3-3	RIVET, SOLID.....BAX	EA	2
43	26	PAHZZ	5310-00-803-2552	80205	NAS1033A3	NUT, SELF-LOCKING, PL.....BAX	EA	1
43	27	PAHZZ	5305-00-059-3656	96906	MS51958-60	SCREW, MACHINE CROSS-RECESS-PAN-HD, CORR-RES-S, PASS-FIN., NO. 10-32UNF-2A X 5/16BAX	EA	1
43	28	PAHZZ		96906	MS21919DG5	CLAMP, LOOP.....BAX	EA	1
43	29	XDHZZ		18876	10275477	CHASSIS, ELECTRICAL.....BAX	EA	1
43	30	PAHZZ	5310-00-721-5791	18876	10630031-3	NUT, SELF-LOCKING, PL S, CO-PLTD FIN., NO. 6-32NC-3B, 0.415 W, 0.032 THK, 0.17 H, 0.953 LG.....BAX	EA	8
43	31	XDHZZ		18876	10275206	FRAME SECTION.....BAX	EA	1

SECTION II

TM 9-4935-483-34P

(1) ILLUSTRATION		(2)	(3)	(4)	(5)	(6)	(7)	(8)
(a) FIG NO	(b) ITEM NO	SMR CODE	NATIONAL STOCK NUMBER	FSCM	PART NUMBER	DESCRIPTION USABLE ON CODE	U/M	QTY INC IN UNIT
43	31	PAHZZ	5310-00-939-0849	96906	MS21083C04	NUT, SELF-LOCKING, HE CORR-RES-S, PASS-FIN., NO. 4OUNC-3B, 0.251WACROSSFLATS, 0.125THKBAX	EA	4

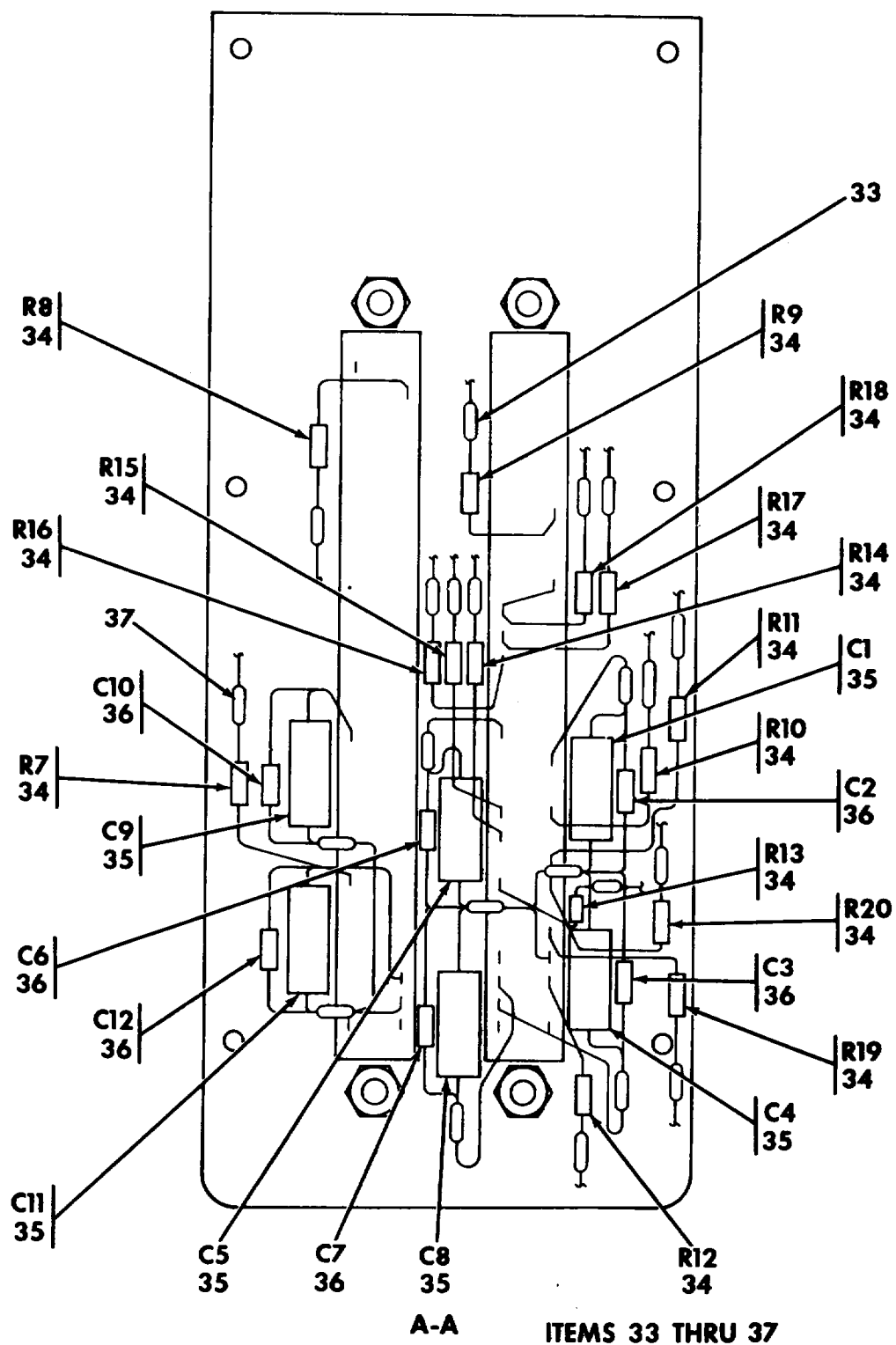

MS161870A

Figure 43. Adapter, circuit card test - A4 (10276478) (functional group 1140) (sheet 2 of 2)

SECTION II

TM 9-4935-483-34P

(1) ILLUSTRATION		(2)	(3)	(4)	(5)	(6)	(7)	(8)
(a) FIG NO	(b) ITEM NO	SMR CODE	NATIONAL STOCK NUMBER	FSCM	PART NUMBER	DESCRIPTION USABLE ON CODE	U/M	QTY INC IN UNIT
43	33	PAHZZ	5940-00-857-3414	80205	NAS1746-2	SPLICE, CONDUCTOR.....BAX	EA	10
43	34	PAHZZ	5905-00-458-9263	81349	RLR07C1000GR	RESISTORBAX	EA	14
43	35	PAHZZ	5910-00-144-4383	81349	M39003/01-3026	CAPACITOR, FIXED, ELE.....BAX	EA	6
43	36	PAHZZ	5910-00-238-6404	81349	M39014/05-2303	CAPACITOR, FIXED, CER.....BAX	EA	6
43	37	PAHZZ	5940-00-432-7375	80205	NAS1746-1	SPLICE.....BAX	EA	14

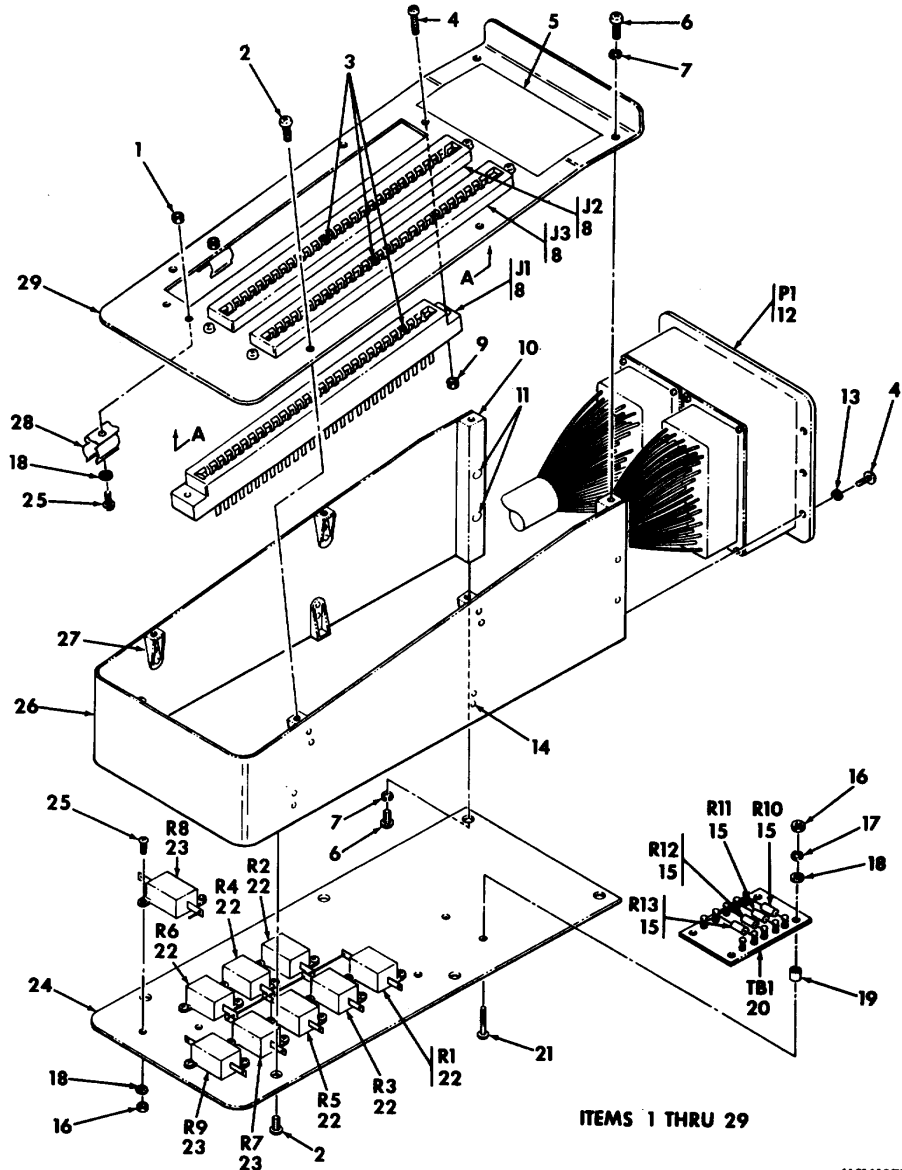
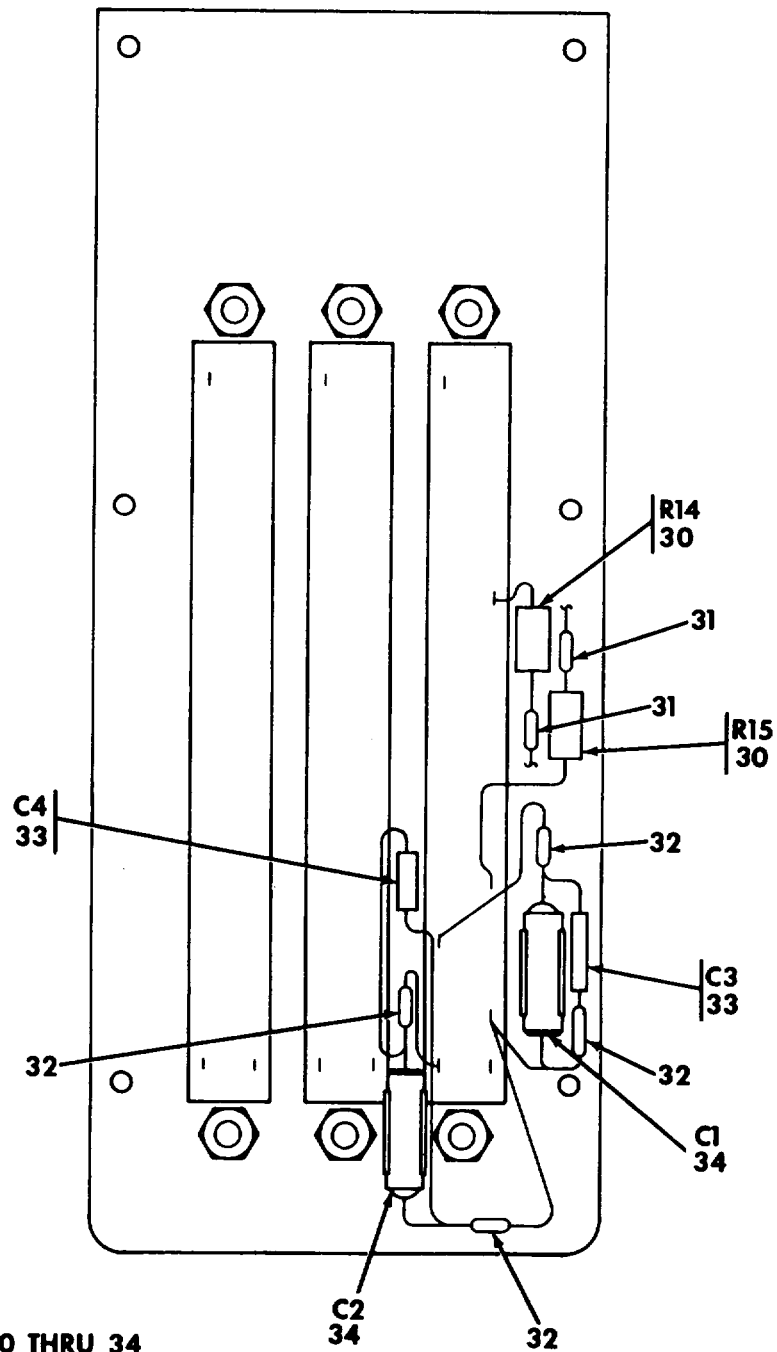

Figure 44. Adapter, circuit card test - A5 (10276479) (functional group 1150) (sheet 1 of 2)

SECTION II

TM 9-4935-483-34P

(1) ILLUSTRATION		(2)	(3)	(4)	(5)	(6)	(7)	(8)
(a) FIG NO	(b) ITEM NO	SMR CODE	NATIONAL STOCK NUMBER	FSCM	PART NUMBER	DESCRIPTION USABLE ON CODE	U/M	QTY INC IN UNIT
						GROUP 1150 ADAPTER, CIRCUIT CARD TEST-A5 10276479 (18876)		
44	1	PAHZZ	5310-00-813-6950	80205	NAS1291C02M	NUT, SELF-LOCKING, EX.....BAX	EA	2
44	2	PAHZZ	5305-00-054-6651	96906	MS51957-27	SCREW, MACHINE CROSS-RECESS-PAN-HD, CORR-RES-S, PASS-FIN., NO. 6-32UNC-2A X 5/16.....BAX	EA	8
44	3	PAHZZ	5935-00-147-0450	18876	10696285	KEY, POLARIZING, CONN.....BAX	EA	3
44	4	PAHZZ	5305-00-054-5650	96906	MS51957-16	SCREW, MACHINE CROSS-RECESS-PAN-HD, CORR-RES-S, PASS-FIN., NO. 4-40UNC-2A X 7/16.....BAX	EA	12
44	5	XDDZZ		18876	10276482	PLATE.....BAX	EA	1
44	6	PAHZZ	5305-00-054-6650	96906	MS51957-26	SCREW, MACHINE CROSS RECESS-PAN-HD, CORR-RES-S, PASS-FIN., NO. 6-32NC-2A X 1/4 1/4BAX	EA	4
44	7	PAHZZ	5310-00-929-6395	96906	MS35338-136	WASHER, LOCK SPLIT, CORR-RES-S, PASS-FIN., 0.148 ID, 0.25 OD, 0.047 THK.....BAX	EA	4
44	8	PAHZZ	5935-00-480-3911	81349	M21097/1-199	CONNECTOR, RECEPTAC.....BAX	EA	3
44	9	PAHZZ	5310-00-931-0849	96906	MS21083C04	NUT, SELF-LOCKING, HE CORR-RES-S, PASS-FIN., NO. 4-40UNC-3B, 0.251WACROSSFLATS, 0.12 5H.....BAX	EA	6
44	10	PAHZZ	5340-01-042-4948	18876	10275207	POST, ELECTRICAL-MEC.....BAX	EA	2
44	11	PAHZZ	5320-00-117-6382	96906	MS20426B5-6	RIVET, SOLID.....BAX	EA	4
44	12	PAHZZ	5935-01-032-6513	81349	M81659/25B1-0051	CONNECTOR, RECEPTACLE.....BAX	EA	1
44	13	PAHZZ	5310-00-933-8118	96906	MS35338-135	WASHER, LOCK SPLIT, CORR-RES-S, PASS-FIN., 0.121 ID, 0.209 OD, 0.25 THK.....BAX	EA	6
44	14	PAHZZ	5320-00-117-6938	96906	MS20426AD3-4	RIVET, SOLID.....BAX	EA	16
44	15	PAHZZ	5905-01-015-9997	81349	RLR07C7501FR	RESISTOR, FIXED, FILM.....BAX	EA	1
44	16	PAHZZ	5310-00-938-2013	96906	MS35649-224	NUT, PLAIN., HEXAGON CORR-RES-S, PASS-FIN., NO. 2-56UNC-2B, 0.18 WACROSS FLATS, 0.066 THK.....BAX	EA	22
44	17	PAHZZ	5310-00-928-2690	96906	MS35338-134	WASHER, LOCK SPLIT, CORR-RES-S, PASS-FIN., 0.094 ID, 0.172 OD, 0.02 THK.....BAX	EA	4
44	18	PAHZZ	5310-00-595-6761	96906	MS15975-802	WASHER, FLAT CORR-RES-S. PASS-FIN., 0.093 ID 0.025 OD, 0.025 THK.....BAX	EA	24
44	19	XDHZZ		80205	NAS42DD3-4	SPACER, SLEEVE.....BAX	EA	4
44	20	XDHZZ		18876	10275307-1	TERMINAL BOARD.....BAX	EA	1
44	21	PAHZZ	5305-00-054-5640	96906	MS51957-6	SCREW, MACHINE CROSS-RECESS-PIN-HD, CORR-RES-S, PASS-FIN., NO. 2-56UNC-2A X 7/16.....BAX	EA	4
44	22	PAHZZ	5905-00-325-4348	81349	RER60F1000R	RESISTOR, FIXED, WIRE.....BAX	EA	6
44	23	PAHZZ	5905-00-240-6499	81349	RER0F2000R	RESISTOR, FIXED, WIRE.....BAX	EA	3
44	24	XDHZZ		18876	10275383	CHASSIS, ELECTRICAL.....BAX	EA	1
44	25	PAHZZ	5305-00-054-5637	96906	MS51957-3	SCREW, MACHINE CROSS-RECESS-PAN-HD, CORR-RES-S, PASS-FIN., NO. 2-56NC-2A X 1/4.....BAX	EA	20
44	26	XDHZZ		18876	10275206	FRAME SECTION.....BAX	EA	1
44	27	PAHZZ	5310-00-721-5791	18876	10630031-3	NUT, SELF-LOCKING, PL S,CD-PLTD FIN., NO. 6-32NC-3B, 0.415 W, 0.032 THK, 0.17 H.0.953 LG.....BAX	EA	8
44	28	PAHZZ	5340-01-033-3095	18876	10276162	CLIP, SPRING TENSION.....BAX	EA	1
44	29	XDHZZ		18876	10275079	PLATE, RETAINING.....BAX	EA	1



ITEMS 30 THRU 34

A-A

MS161872A

Figure 44. Adapter, circuit card test - A5 (10276479) (functional group 1150) (sheet 2 of 2)

SECTION II

TM 9-4935-483-34P

(1) ILLUSTRATION		(2)	(3)	(4)	(5)	(6)	(7)	(8)
(a) FIG NO	(b) ITEM NO	SMR CODE	NATIONAL STOCK NUMBER	FSCM	PART NUMBER	DESCRIPTION USABLE ON CODE	U/M	QTY INC IN UNIT
44	30	PAHZZ	5905-00-458-9263	81349	RLR07C1000GR	RESISTOR, FIXED, FILM.....BAX	EA	2
44	31	PAHZZ	5940-00-432-7375	80205	NAS1746-1	SPLICE, CONDUCTOR.....BAX	EA	2
44	32	PAHZZ	5940-00-857-3414	80205	NAS1746-2	SPLICE, CONDUCTOR.....BAX	EA	4
44	33	PAHZZ	5910-00-238-6404	81349	M39014/05-2303	CAPACITOR, FIXED, CER.....BAX	EA	2
44	34	PAHZZ	5910-00-144-4383	81349	M39003/01-3026	CAPACITOR, FIXED, ELE.....BAX	EA	2

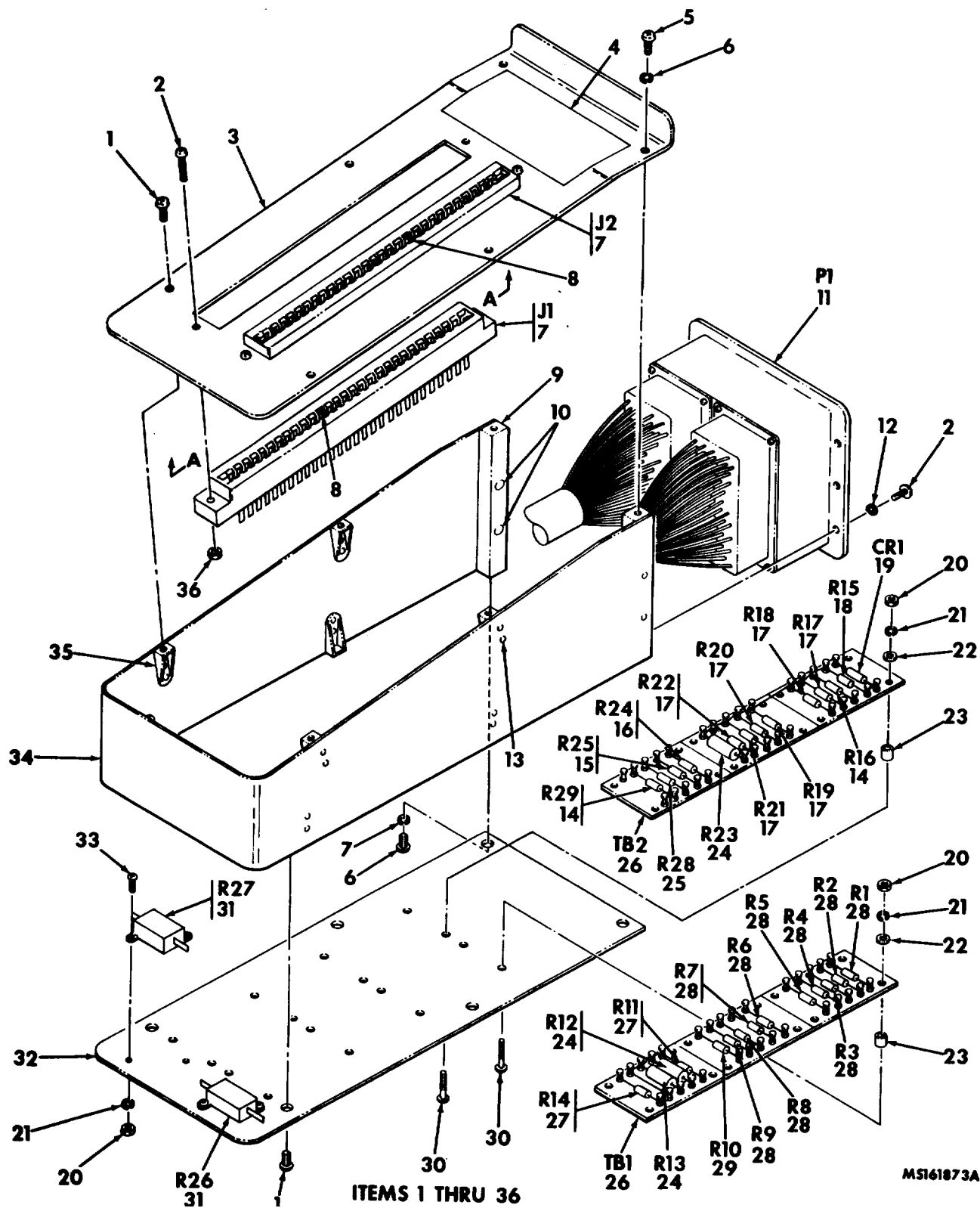

Figure 45. Adapter, Circuit card test - A6 (10276480) (functional group 1160) (sheet 1 of 2)

SECTION II

TM 9-4935-483-34P

(1) ILLUSTRATION		(2)	(3)	(4)	(5)	(6)	(7)	(8)
(a) FIG NO	(b) ITEM NO	SMR CODE	NATIONAL STOCK NUMBER	FSCM	PART NUMBER	DESCRIPTION USABLE ON CODE	U/M	QTY INC IN UNIT
						GROUP 1160 ADAPTER, CIRCUIT CARD TEST-A6 10276480 (18876)		
45	1	PAHZZ	5305-00-054-6651	96906	MS51957-27	SCREW, MACHINE CROSS-RECESS-PAN-HD, CORR-RES-S, PASS-FIN., NO. 6-32UNC-2A X 5/16.....BAX	EA	8
45	2	PAHZZ	5305-00-054-5650	96906	MS51957-16	SCREW, MACHINE CROSS-RECESS-PAN-HD, CORR-RES-S, PASS-FIN., NO. 4-40UNC-2A X 7/16.....BAX	EA	10
45	3	XDHZZ		18876	10275210-2	PLATE, RETAINING.....BAX	EA	1
45	4	XDHZZ		18876	10216483	PLATE, IDENT.....BAX	EA	1
45	5	PAHZZ	5305-00-054-6650	96906	MS51957-26	SCREW, MACHINE CROSS-RECESS-PAN-HD, CORR-RES-S, PASS-FIN., NO. 6-32NC-2A X 1/4.....BAX	EA	4
45	6	PAHZZ	5310-00-929-6395	96906	MS35338-136	WASHER, LOCK SPLIT, CORR-RES-S, PASS-FIN., 0.25 OD, 0.047 THK.....BAX	EA	4
45	7	PAHZZ	5935-00-480-3911	81349	M21097/1-199	CONNECTOR, RECEPTAC.....BAX	EA	2
45	8	PAHZZ	5935-00-147-0450	18876	10696285	KEY, POLARIZING, CONN.....BAX	EA	2
45	9	PAHZZ	5340-01-042-4948	18876	10275207	POST, ELECTRICAL-MEC.....BAX	EA	2
45	10	PAHZZ	5320-00-117-6382	96906	MS20426B5-6	RIVET, SOLID.....BAX	EA	4
45	11	PAHZZ	5935-01-032-6513	81349	M81659/25B1-0051	CONNECTOR, RECEPTACLE.....BAX	EA	1
45	12	PAHZZ	5310-00-933-8118	96906	MS35338-135	WASHER, LOCK SPLIT CORR-RES-S, PASS-FIN., 0.121 ID, 0.209 OD, 0.025 THK.....BAX	EA	6
45	13	PAHZZ	5320-00-117-6938	96906	MS20426AD3-4	RIVET, SOLID.....BAX	EA	16
45	14	PAHZZ	5905-01-021-1491	81349	RLR07C100GR	RESISTOR.....BAX	EA	2
45	15	PAHZZ	5905-00-458-9263	81349	RLR07C1000GR	RESISTOR.....BAX	EA	5
45	16	PAHZZ	5905-00-238-2615	81349	RLR07C3001GR	RESISTOR.....BAX	EA	1
45	17	PAHZZ	5905-00-240-2745	81349	RLR07C2702GR	RESISTOR.....BAX	EA	1
45	18	PAHZZ	5905-00-419-2822	81349	RLR07C1801GR	RESISTOR.....BAX	EA	1
45	19	PAHZZ	5961-00-842-9864	81349	JAN1N914	SEMICONDUCTOR DEVIC.....BAX	EA	1
45	20	PAHZZ	5310-00-938-2013	96906	MS35649-224	NUT, PLAIN, HEXAGON CORR-RES-S, PASS-FIN., NO. 2-56UNC-2B, 0.18 W ACROSS FLATS, 0.066 THK.....BAX	EA	20
45	21	PAHZZ	5310-00-928-2690	96906	MS35338-134	WASHER, LOCK SPLIT, CORR-RES-S, PASS-FIN., 0.094 ID, 0.172 OD, 0.02 THK.....BAX	EA	18
45	22	PAHZZ	5310-00-595-6761	96906	MS1595-802	WASHER, FLAT CORR-RES-S, PASS-FIN., 0.093 ID, 0.25 OD, 0.025 THK.....BAX	EA	16
45	23	XDHZZ		80205	NAS42DD3-4	SPACER, SLEEVE.....BAX	EA	16
45	24	PAHZZ	5905-01-422-0386	81349	RWR80S1000FR	RESISTOR, FIXED, WIRE.....BAX	EA	3
45	25	PAHZZ	5905-01-064-9065	81349	RLR07C30R0GR	RESISTOR.....BAX	EA	1
45	26	XDHZZ		18876	10215307-3	TERMINAL BOARD.....BAX	EA	2
45	27	PAHZZ	5905-00-419-2822	81349	RLR07C2001GR	RESISTOR.....BAX	EA	2
45	28	PAHZZ	5905-00-409-0277	81349	RLR07C5102GR	RESISTOR.....BAX	EA	10
45	29	PAHZZ	5905-00-450-2827	81349	RLR07C3300GR	RESISTOR.....BAX	EA	3
45	30	PAHZZ	5305-00-054-5640	96906	MS15957-6	SCREW, MACHNE CROSS-RECESS-PAN-HAD, CORR-RES-S, PASS-FIN, NO. 2-56UNC-2A X 7/16.....BAX	EA	16
45	31	PAHZZ	5905-00-325-4348	81349	RER60F1000R	RESISTOR, FIXED, WIRE.....BAX	EA	1
45	32	XDHZZ		18876	10275333-3	COVER, PLATE.....BAX	EA	1
45	33	PAHZZ	5305-00-054-5637	96906	MS51957-3	SCREW, MACHINE CROSS-RECESS-PAN-HD, CORR-RES-S, PASS-FIN., NO. 2-56NC-2A X 1/4.....BAX	EA	4
45	34	XDHZZ		18876	10275206	FRAME SECTION.....BAX	EA	1

SECTION II

TM 9-4935-483-34P

(1) ILLUSTRATION		(2)	(3)	(4)	(5)	(6)	(7)	(8)
(a) FIG NO	(b) ITEM NO	SMR CODE	NATIONAL STOCK NUMBER	FSCM	PART NUMBER	DESCRIPTION USABLE ON CODE	U/M	QTY INC IN UNIT
45	35	PAHZZ	5310-00-721-5791	18876	10630031-3	NUT, SELF-LOCKING, PL S, CD-PLTD FIN., NO. 6-32NC	EA	8
45	36	PAHZZ	5310-00-939-0849	96906	MS21083C04	-3B, 0.415 W, 0.032 THK, 0.17 H 0.953 LGBAX NUT, SELF-LOCKING, HE CORR-RES-S, PASS-FIN., NO. 4-4OUNC-3B, 0.251WACROSSFLATS, 0.12 5H..BAX	EA	4

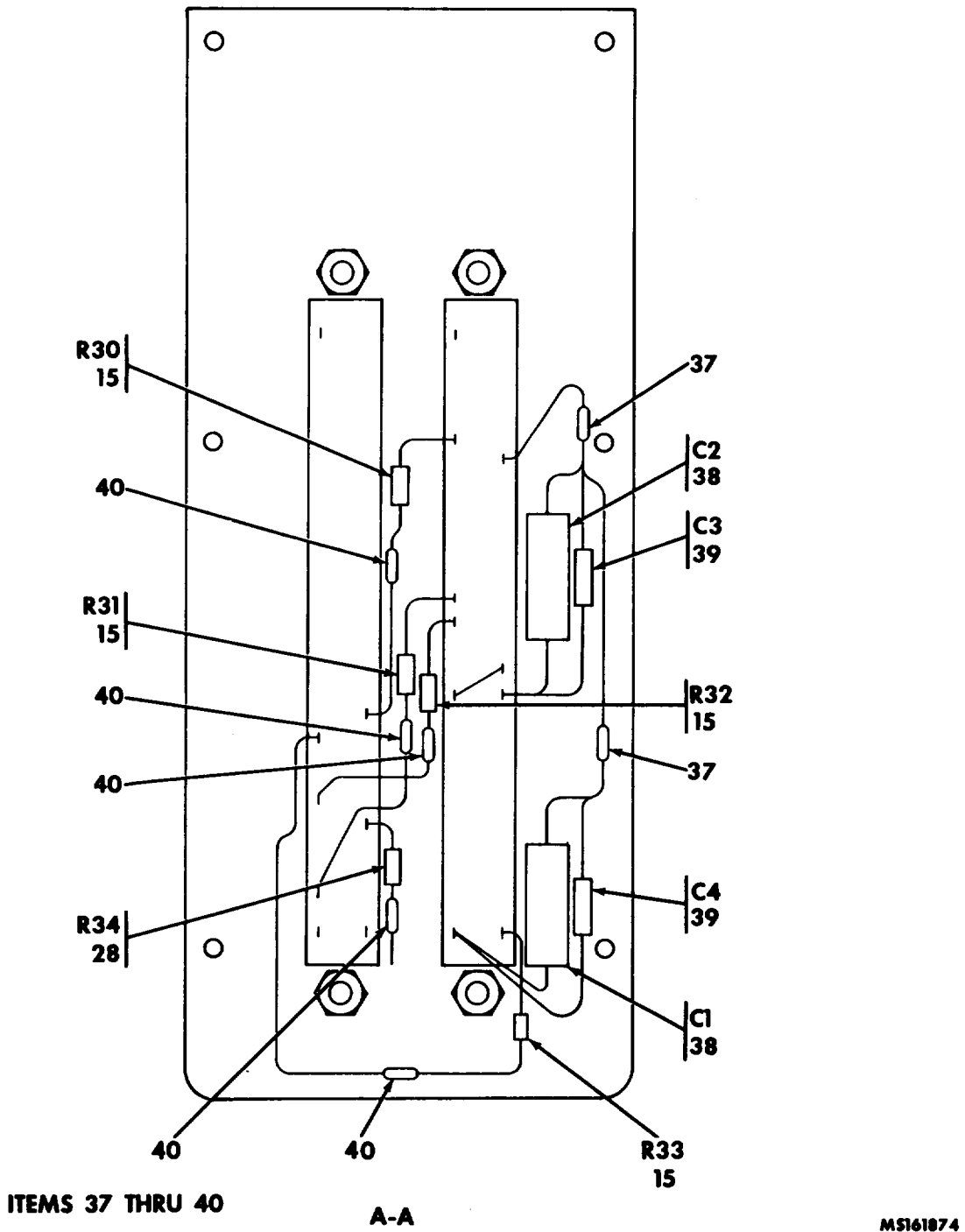

Figure 45. Adapter, Circuit card test - A6 (10276480) (functional group 1160) (sheet 2 of 2).

SECTION II

TM 9-4935-483-34P

(1) ILLUSTRATION		(2)	(3)	(4)	(5)	(6)	(7)	(8)
(a) FIG NO	(b) ITEM NO	SMR CODE	NATIONAL STOCK NUMBER	FSCM	PART NUMBER	DESCRIPTION USABLE ON CODE	U/M	QTY INC IN UNIT
45	37	PAHZZ	5940-00-8573414	80205	NAS1746-2	SPLICE, CONDUCTOR.....BAX	EA	1
45	38	PAHZZ	5910-00-144-4383	80205	M39003/01-3026	CAPACITOR, FIXED, ELE.....BAX	EA	2
45	39	PAHZZ	5910-00-238-6404	81349	M39014/05-2303	CAPACITOR, FIXED, CER.....BAX	EA	2
45	40	PAHZZ	5940-00-432-7375	80205	NAS1746-1	SPLICE, CONDUCTOR.....BAX	EA	1

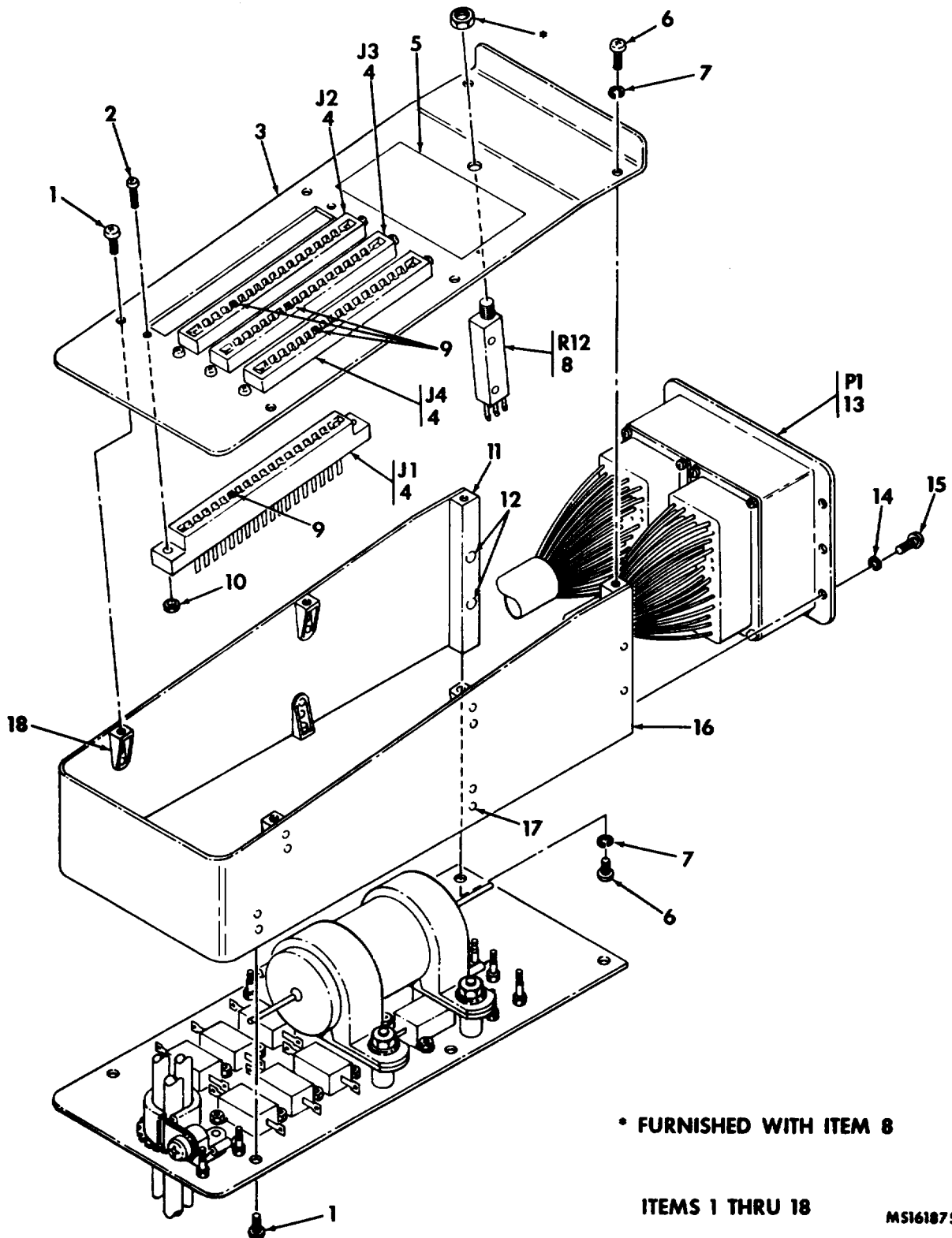

Figure 46. Adapter, circuit card test -A7 (10275274) (functional group 1170) (sheet 1 of 2).

(1) ILLUSTRATION		(2)	(3)	(4)	(5)	(6)	(7)	(8)
(a) FIG NO	(b) ITEM NO	SMR CODE	NATIONAL STOCK NUMBER	FSCM	PART NUMBER	DESCRIPTION USABLE ON CODE	U/M	QTY INC IN UNIT
						GROUP 1170		
						ADAPTER, CIRCUIT CARD TEST-A7		
						102175274 (18876)		
46	1	PAHZZ	5305-00-054-6651	96906	MS51957-27	SCREW, MACHINE CROSS-RECESS-PAN-HD, BAX CORR-RES-S, PASS-FIN, NO.6-32UNC-2A X 5/16	EA	8
46	2	PAHZZ	5305-00-054-5651	96906	MS51957-17	SCREW, MACHINE CROSS-RECESS-PAN-HD, BAX CORR-RES-S, PASS-FIN, NO.4-40UNC-2A X 1/2	EA	8
46	3	XDHZZ		18876	10275080	PLATE, RETAINING..... BAX	EA	1
46	4	PAHZZ	5935-00-039-8752	81349	M21097/21-109	CONNECTOR, RECEPTAC..... BAX	EA	4
46	5	XDDZZ		18876	10275393	PLATE..... BAX	EA	1
46	6	PAHZZ	5305-00-054-6650		MS51957-26	SCREW, MACHINE CROSS-RECESS-PAN-HD..... BAX CORR-RES-S, PASS-FIN, NO.6-32NC-2A X 1/4	EA	4
46	7	PAHZZ	5310-00-929-6395	96906	MS35338-136	WASHER, LOCK SPLIT, CORR-RES-S, PASS FIN., BAX 0.148 ID, 0.25 OD, 0.047 THK	EA	4
46	8	PAHZZ	5905-00-628-1301	18876	10211050-4	RESISTOR, VARIABLE, W..... BAX	EA	1
46	9	PAHZZ	4935-01-005-1427	18876	10249995	KEY, POLARIZING..... BAX	EA	4
46	10	PAHZZ	5310-00-939-0849	96906	MS21083C04	NUT, SELF-LOCKING, HE CORR-RES-S, PASS-FIN.,BAX NO.4-40UNC-3B, 0.251WACROSSFLATS, 0.12 5H	EA	10
46	11	PAHZZ	5340-01-042-4948	18876	10275207	PPOST, ELECTRICAL-MEC..... BAX	EA	2
46	12	PAHZZ	5320-00-117-6382	96906	MS2042685-6	RIVET, SOLID..... BAX	EA	4
46	13	PAHZZ	5935-01-032-6513	81349	M81659/25R1-0051	CONNECTOR, RECEPTACLE..... BAX	EA	1
46	14	PAHZZ	5310-00-933-8118	95905	MS35338-135	WASHER, LOCK SPLIT, CORR-RES-S, PASS-FIN., . BAX 0.121 ID, 0, 209 OD THK	EA	21
46	15	PAHZZ	5305-00-054-5650	96906	MS51957-16	SCREW, MACHINE CROSS-RECESS-PAN-HD, BAX CORR-RES-S, PASS-FIN., NO. 4-40UNC-2A X 7/16	EA	6
46	16	XDOZZ		18876	10275206	FRAME SECTION..... BAX	EA	1
46	17	PAHZZ	5320-00-117-6815	96906	MS20470AD3-F	RIVET, SOLID UNIV HD, AL-ALLOY, ANODIZED FIN BAX 3/32DIA, 1/4LG 93663 EA PERL B)	EA	2
46	18	PAHZZ	5310-00-721-5791	18876	10630031-3	NUT, SELF-LOCKING, PL S, CD-PLTC FIN., NO. BAX 6-32NC-38, 0.415 W, 0.032 THK, 0.17 H 0.953 LG	EA	8

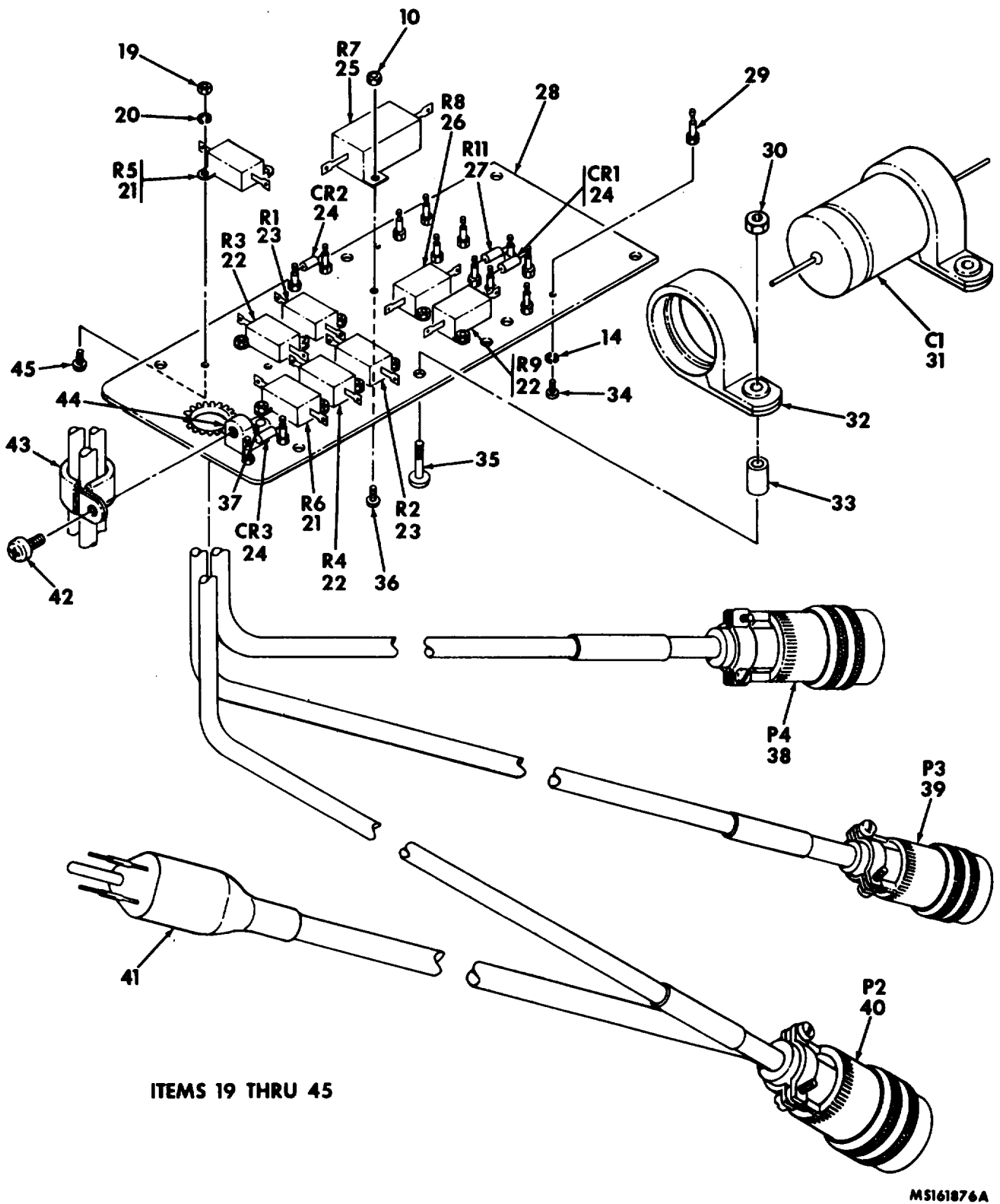
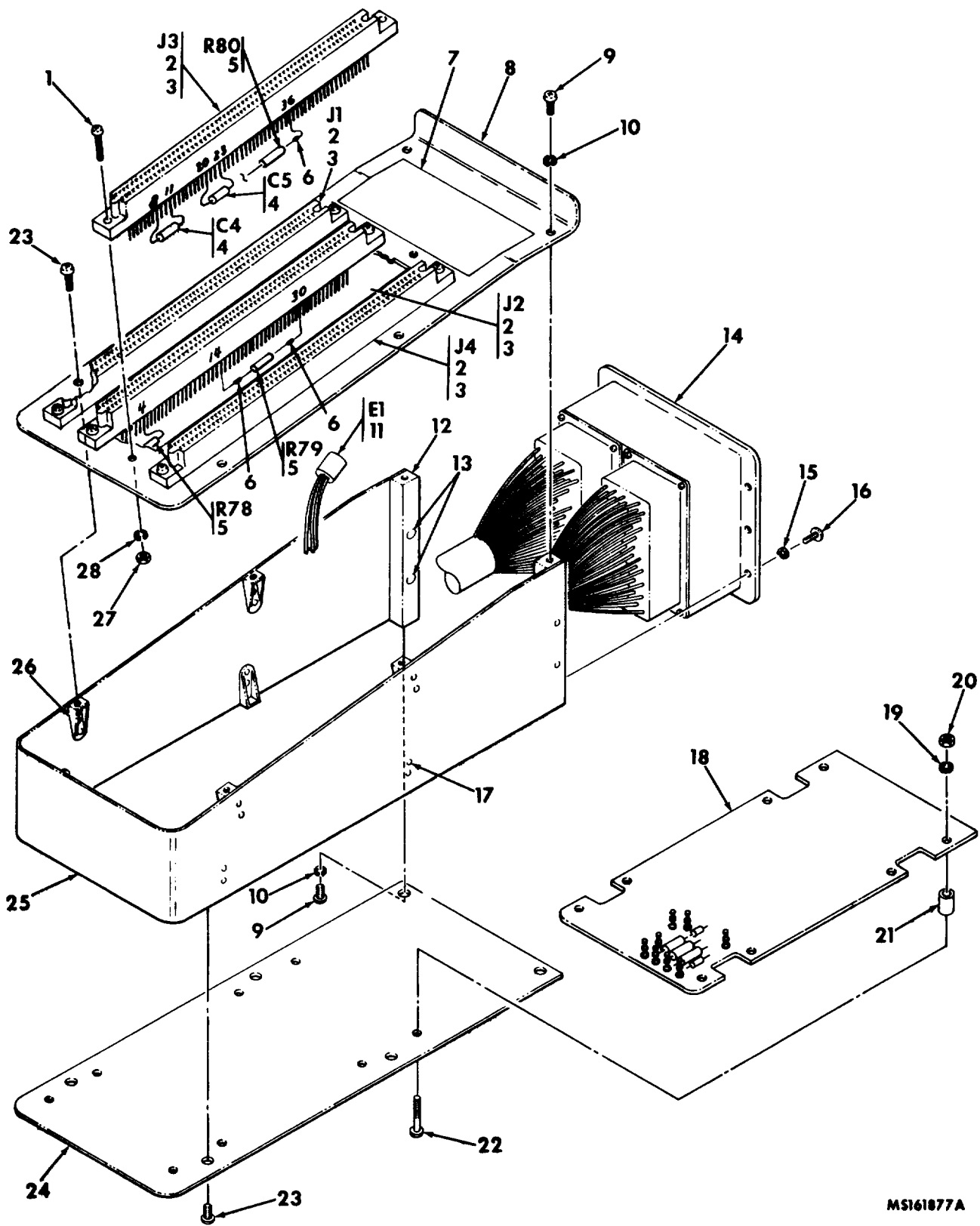

Figure 46. Adapter, circuit card test - A7 (10275274) (functional group 1170)
(sheet 2 of 2).

SECTION II

TM 9-4935-483-34P

(1) ILLUSTRATION		(2)	(3)	(4)	(5)	(6)	(7)	(8)
(a) FIG NO	(b) ITEM NO	SMR CODE	NATIONAL STOCK NUMBER	FSCM	PART NUMBER	DESCRIPTION USABLE ON CODE	U/M	QTY INC IN UNIT
46 16	19	PAHZZ	5310-00-938-2013	96906	MS3649-224	NUT, PLAIN, HEXAGONCORR-RES-S.PASS-FIN. NO.	BAX	EA
46	20	PAHZZ	5310-10-928-2610	96906	MS35338-134	2-56UNC-28, 0.18 W ACCROSS FLATS, 0.066THK WASHER, LOCK SPLIT, CORR-RES-S PASS-FIN.... BAX 0.094 ID, 0.172 OD, 0.02 THK	EA	16
46	21	PAHZZ	5905-00-455-0845	81349	RER65F75ROR	RESISTOR, FIXED, WIRE..... BAX	EA	2
46	22	PAHZZ	5905-00-451-5768	81349	RER65F1000R	RESISTOR, FIXED, WIRE..... BAX	EA	3
46	23	PAHZZ	5905-00-004-6052	81349	MILR39009-1	RESISTOR, FIXED, WIRE..... BAX	EA	2
46	24	PAHZZ	5961-00-269-3472	18876	10110434	SEMICONDUCTOR DEVIC..... BAX	EA	3
46	25	PAHZZ	5905-00-763-8436	81349	RER70F14R7R	RESISTOR, FIXED, WIRE..... BAX	EA	1
46	26	PAHZZ	5905-00-581-4268	81349	RER65F30R1R	RESISTOR, FIXED, WIRE..... BAX	EA	1
46	27	PAHZZ	5905-00-047-1529	81349	RLR07C1001GR	RESISTOR, FIXED, WIRE..... BAX	EA	1
46	28	XDHZZ		18716	10279342	CHASSIS, ELECTRICAL..... BAX	EA	1
46	29	PAHZZ	5940-00-615-4715	81349	SE109DO1	TERMINAL, STUD..... BAX	EA	15
46	30	PAHZZ	5310-00-926-1835	96906	MS21013C3	NUT, SELF-LOCKING, HE..... BAX	EA	2
46	31	PAHZZ	5910-01-019-9446	81349	RP3901/03-0623	CAPACITOR, FIXED, ELE..... BAX	EA	1
46	32	PAHZZ	5340-00-251-8284	96906	MS21919DG17	CLAMP, LOOP..... BAX	EA	2
46	33	XDHZZ		80205	NAS43DD3-27	SPACER, SLEEVE..... BAX	EA	2
46	34	PAHZZ	5305-00-054-5646	96906	MS19517-12	SCREW, MACHINE CROSS-RECESS-PAN-HD, BAX CORR-RES-PASS-FIN.NO. 4-40UNC-2A X 3/16	EA	15
46	35	PAHZZ	5305-00-059-3662	96906	MS1958-66	SCREW, MACHINE CROSS-RECESS-PAN-HD, BAX CORR-RES-PASS-FIN.NO. 10X32UNF-2A X 7/8 8528221	EA	15
46	36	PAHZZ	5305-00-054-5648	96906	MS51957-14	SCREW, MACHINE CROSS-RECESS-PAN-HD, BAX CORR-RES-PASS-FIN.NO. 4-40UNC-2A X 5/16	EA	2
46	37	PAHZZ	5320-00-117-6816	69906	MS20470AD3-5	RIVET, SOLID UNIV HD, AL-ALLOY, ANODIZED FIN.BAX 3/32 DIA, .0312 LG	EA	2
46	38	PAHZZ	5935-00-724-7591	61906	MS3126F14-19P	CONNECTOR, PLUG, ELECE..... BAX	EA	1
46	39	PAHZZ	5935-00-731-0139	61906	MS3126F12-10S	CONNECTOR, PLUG, ELECE..... BAX	EA	1
46	38	PAHZZ	5935-00-731-0140	61906	MS3126F16-8S	CONNECTOR, PLUG, ELECE..... BAX	EA	1
46	41	PAHZZ	4935-01-014-5202	18876	10275424	CABLE, ASSEMBLY, POWE..... BAX	EA	1
46	42	PAHZZ	5305-00-059-3656	96906	MS51958-60	SCREW, MACHINE CROSS-RECESS-PAN-HD, BAX CORR-RES-S, PASS-FIN, NO.10-32UNF-2AX5/16	EA	1
46	43	PAHZZ	5305-00-200-8559	96906	MS21919WDG7	CLAMP, LOOP..... BAX	EA	1
46	44	PAHZZ	5310-00-088-2342	18876	10630031-23	NUT, SELF-LOCKING, PL..... BAX	EA	1
46	45	PAHZZ	5305-00-054-5638	96906	MS51957-4	SCREW, MACHINE CROSS-RECESS-PAN-HD, BAX CORR-RES-S, PASS-FIN, NO.2-56UNC--2AX5/16	EA	1



MS161877A

Figure 47. Adapter, circuit card test - A9(10275276) (functional group 1180).

SECTION II

TM 9-4935-483-34P

(1) ILLUSTRATION		(2)	(3)	(4)	(5)	(6)	(7)	(8)
(a) FIG NO	(b) ITEM NO	SMR CODE	NATIONAL STOCK NUMBER	FSCM	PART NUMBER	DESCRIPTION USABLE ON CODE	U/M	QTY INC IN UNIT
						GROUP 1180 ADAPTER, CIRCUIT CARD, TEST-A9 10275276		
47	1	PAHZZ	5305-00-054-5639	9606	MS51957-5	SCREW, MACHINE CROSS-RECESS-PAN-HD, -..... BAX	EA	8
47	2	PAHZZ	5935-00-371-9628	81349	MS5302/25-02	CORR RES-S, PASS-FIN., NO 2-56NC-2A X 3/8 3/8 CONNECTOR, RECEPTACLE CROSS-RECESS-..... BAX	EA	4
47	3	PAHZZ!	5940-01-005-3371	18876	10275312	PAN HD, CORR-RES-S, PASS FIN, NO 6-32NC-2AX1/4 SPLICE, CONDUCTOR..... BAX	EA	355
47	4	PAHZZ	5910-00-186-9524	81349	M39014/105-2325	CAPACITOR.FIXED, CER..... BAX	EA	2
47	5	PAHZZ	5905-00-223-2610	81349	RLP07C51ROGR	RESISTOR BAX	EA	6
47	6	PAHZZ	5940-00-857-3414	80205	NAS1746-2	SPLICE CONDUCTOR..... BAX	EA	6
47	7	MDDZZ		18876	10275395	PLATE BAX	EA	1
47	8	XDHZZ		18876	10275419-1	PLATE, RETAINING BAX	EA	1
47	9	PAHZZ	5305-00-054-6650	96906	MS51957-26	SCREW, MACHINE CROSS-RECESS-PAN-HD, BAX	EA	4
47	10	PAHZZ	5910-00-929-6395	96906	MS35338-136	CORR-RES-S. PASS-FIN., NO 6-32NC-2A X1/4 WASHER, LOCK SPLIT, CORR-RES-S, PASS-FIN, .. BAX	EA	4
47	11	PAHZZ	5999-00-729-16208	96906	MS25274-3	0.025 OD, 0.047 THK CAP, ELECTRICAL BAX	EA	1
47	12	PAHZZ	5340-01-042-4948	18876	10275207	POST, ELECTRICAL-MEC BAX	EA	2
47	13	PAHZZ	5320-00-117-6382	96906	MS2042685-6	RIVET, SOLID BAX	EA	4
47	14	PAHZZ	5935-01-032-6513	81349	M81659/25B1-0051	CONNECTOR, RECEPTACLE BAX	EA	1
47	15	PAHZZ	5310-00-933-8118	96906	MS35338-135	WASHER, LOCK SPLIT, CORR-RES-S, PASS-FIN.... BAX	EA	6
47	16	PAHZZ	5305-00-054-5650	96906	MS51957-16	0.021 ID, 0.209 OD, 0.025 THK SCREW, MACHINE CROSS-RECESS-PAN-HD, BAX	EA	4
47	17	PAHZZ	5320-00-117-6938	96906	MS20426AD3-4	CORR-RES-S. PASS-FIN., NO 6-32NC-2A X1/4 RIVET BAX	EA	16
47	18	XDHHH		88716	10275469	ADAPTER, CIRCUIT CARD (FRO PARTS SEE BAX	EA	1
47	19	PAHZZ	5310-00-782-1349	96906	MS15795-804	FG 1185) WASHER, FLAT BAX	EA	8
47	20	PAHZZ	5310-00-939-0849	96906	MS21083C04	NUT, SELF-LOCKING, HE CORR-RES-S, PASS-FIN. BAX	EA	8
47	21	PAHZZ	5365-00-632-3102	80205	NAS43DD0-16	NO.4-4OUNC-38, 0.251WACROSSFLATS, 0.13 5H SPACER, SLEEVE BAX	EA	8
47	22	PAHZZ	5305-00-054-5652	96906	MS51957-18	SCREW, MACHINE CROSS-RECESS-PAN-HD, BAX	EA	8
47	23	PAHZZ	5305-00-054-6651	96906	MS51957-26	SCREW, MACHINE CROSS-RECESS-PAN-HD, BAX	EA	8
47	24	XDHZZ		18876	10275420	CORR-RES-S, PASS-FIN., NO. 6-32UNC-2A X 5/16 CHASSIS, ELECTRICAL BAX	EA	1
47	25	XDHZZ		18876	1027506	FRAME SECTION BAX	EA	1
47	26	PAHZZ	5310-00-721-5791	18876	10630031-3	NUT, SELF-LOCKING, PL S, CDPLTD FIN, NO.6-32.. BAX	EA	8
47	27	PAHZZ	5310-00-938-2013	96906	MS35649-224	NC 38, 0.415W, 0.032 THK, 0.17 H 0.953 LG NUT, PLAIN, HEXAGON CORR-RES-S, PASS-FIN., BAX	EA	8
47	28	PAHZZ	5310-00-928-2690	96906	MS35338-134	NO 2-56UNC-28, 0.18 W ACROSS FLATS, 0.066THK WASHER, LOCK SPLIT, CORR-RES-S, PASS-FIN., . BAX	EA	8
						0.094 ID, 0.172 OD, 0.02 THK		

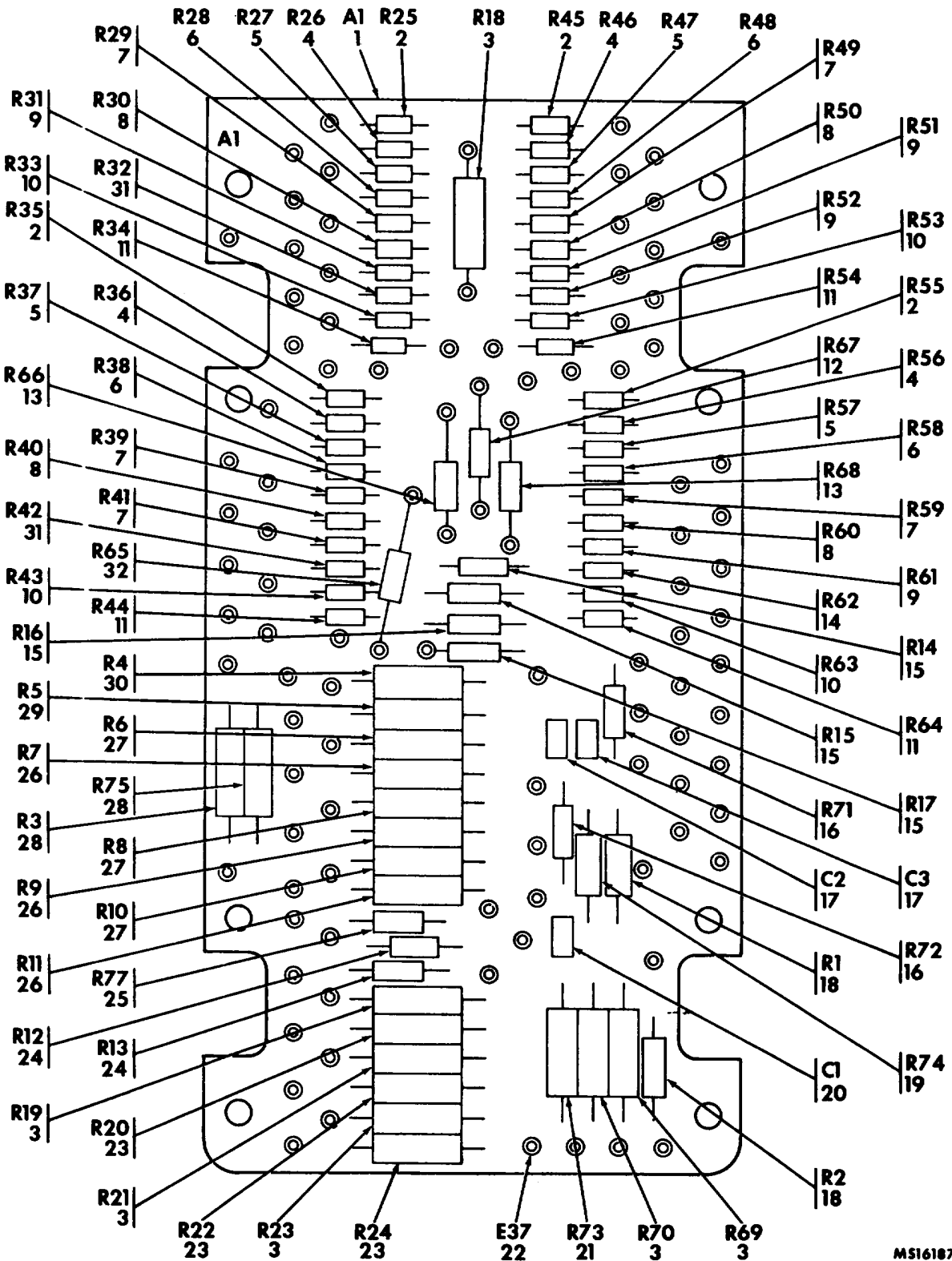

MS161878A

Figure 48. Adapter, circuit card assembly 2A9A1 (10275469) (functional group 1185).

SECTION II

TM 9-4935-483-34P

(1) ILLUSTRATION		(2)	(3)	(4)	(5)	(6)	(7)	(8)
(a) FIG NO	(b) ITEM NO	SMR CODE	NATIONAL STOCK NUMBER	FSCM	PART NUMBER	DESCRIPTION	USABLE ON CODE	QTY INC IN UNIT
						GROUP 1185		
						ADAPTER, .CIRCUIT CARD ASSEMBLY-2A9A1		
						10275469		
48	1	XDHZZ		18876	10275470	PRINTED WIRING.....	BAX	EA 1
48	2	PAHZZ	5905-00-012-2824	81349	RLR05C102GR	RESISTOR, FIXED, FILM.....	BAX	EA 4
48	3	PAHZZ	5905-00-894-6865	81349	RNC60H604OFS	RESISTOR, FIXED, FILM 1/8 W, 604 OHMS, TYPE ..	BAX	EA 6
						RNC60H6040FS(0/0)		
48	4	PAHZZ	5905-00-163-2587	81349	RLR05C122GR	RESISTOR, FIXED, FILM.....	BAX	EA 4
48	5	PAHZZ	5905-00-172-2911	81349	RLR05C152GR	RESISTOR, FIXED, FILM.....	BAX	EA 4
48	6	PAHZZ	5905-00-163-2591	81349	RLR05C182GR	RESISTOR, FIXED, FILM.....	BAX	EA 4
48	7	PAHZZ	5905-00-481-7865	81349	RLR05C242GR	RESISTOR, FIXED, FILM.....	BAX	EA 5
48	8	PAHZZ	5905-00-761-6729	81349	RLR05C332GR	RESISTOR, FIXED, FILM.....	BAX	EA 4
48	9	PAHZZ	5905-00-405-0714	81349	RLR05C472GR	RESISTOR, FIXED, FILM.....	BAX	EA 4
48	10	PAHZZ	5905-00-931-8775	81349	RLR05C163GR	RESISTOR, FIXED, FILM.....	BAX	EA 4
48	11	PAHZZ	5905-00-244-9305	81349	RLR05C363GR	RESISTOR, FIXED, FILM.....	BAX	EA 4
48	12	PAHZZ	5905-00-240-2747	81349	RLR07C3901GR	RESISTOR, FIXED, FILM.....	BAX	EA 1
48	13	PAHZZ	5905-00-419-0189	81349	RLR07C182GR	RESISTOR, FIXED, FILM.....	BAX	EA 2
48	14	PAHZZ	5905-00-006-5564	81349	RLR05C622GR	RESISTOR, FIXED, FILM.....	BAX	EA 1
48	15	PAHZZ	5905-00-112-1233	81349	RNC55H3011FS	RESISTOR, FIXED, FILM.....	BAX	EA 4
48	16	PAHZZ	5905-00-047-1531	81349	RLR07C1002GR	RESISTOR, FIXED.....	BAX	EA 2
48	17	PAHZZ	5910-00-101-8717	81349	M39014/01-0593	CAPACITOR, FIXED, CER.....	BAX	EA 2
48	18	PAHZZ	5905-00-139-1928	81349	RNC55H7500FS	RESISTOR, FIXED, FILM 1/10 W, 750 OHMS, TYPE .	BAX	EA 2
						RNC55H7500FS (0/0)		
48	19	PAHZZ		81349	RNR55H5231FS	RESISTOR, FIXED, FILM.....	BAX	EA 1
48	20	PAHZZ	5910-00-112-4337	81349	M39014/01-1321	CAPACITOR, FIXED, CER.....	BAX	EA 1
48	21	PAHZZ	5905-00-403-3124	81349	RNC60H2001FS	RESISTOR, FIXED, FILM 1/8W, 2, 000OHMS, TYPE .	BAX	EA 1
						RNC60H2001FS(0/0)		
48	22	PAHZZ	5940-00-082-4869	81349	SE12XC01	TERMINAL, STUD.....	BAX	EA 104
48	23	PAHZZ	5905-00-721-3743	81349	RNC60H1401FS	RESISTOR, FIXED, FILM.....	BAX	EA 3
48	24	PAHZZ	5905-00-491-2638	81349	RLR04C2701GR	RESISTOR, FIXED, FILM.....	BAX	EA 2
48	25	PAHZZ	5905-00-419-3823	81349	RLR07C7501GR	RESISTOR, FIXED, FILM.....	BAX	EA 1
48	26	PAHZZ	5905-00-462-5673	81349	RNC60H1781FS	RESISTOR, FIXED, FILM 1/8 W, 1, 78C OHMS, TYPE	BAX	EA
3								
						RNC60H1781FS(0/0)		
48	27	PAHZZ	5905-00-467-1354	81349	RNC60H2290BS	RESISTOR, FIXED, FILM.....	BAX	EA 3
48	28	PAHZZ	5905-00-197-4289	81349	RNC60H1001FS	RESISTOR, FIXED, FILM 1/8 2, 1, 000 OHMS, TYPE. BAX	EA	2
						RNC60H1741FS(0/0)		
48	29	PAHZZ	5905-00-721-3744	81349	RNC60H1741FS	RESISTOR, FIXED, FILM 1/8 W, 1, 740 OHMS, TYPE	BAX	EA
1								
						RNC60H1741FS(0/0)		
48	30	PAHZZ	5905-00-468-5828	81349	RNC60H2610FS	RESISTOR, FIXED, FILM.....	BAX	EA 1
48	31	PAHZZ	5905-00-254-2845	81349	RLR05C822GR	RESISTOR, FIXED, FILM.....	BAX	EA 2
48	32	PAHZZ	5905-00-490-0039	81349	RLR20C2001GR	RESISTOR, FIXED, FILM.....	BAX	EA 1

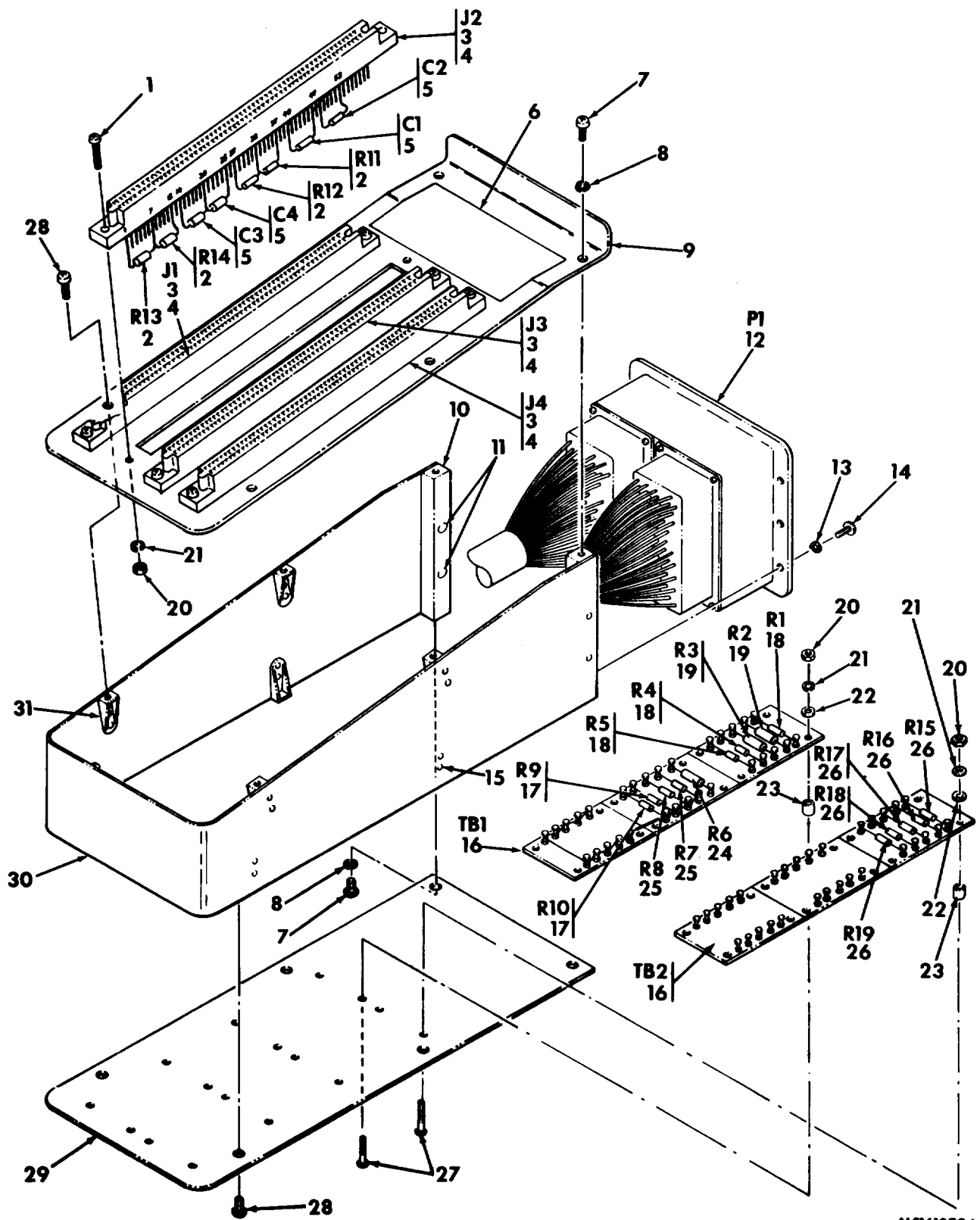

MS161879A

Figure 49. Adapter, Circuit cord test - A10(10276613) (functional group 1190).

SECTION II

TM 9-4935-483-34P

(1) ILLUSTRATION		(2)	(3)	(4)	(5)	(6)	(7)	(8)
(a) FIG NO	(b) ITEM NO	SMR CODE	NATIONAL STOCK NUMBER	FSCM	PART NUMBER	DESCRIPTION USABLE ON CODE	U/M	QTY INC IN UNIT
						GROUP 1190 ADAPTER, CIRCUIT CARD TEST-A10 10276613		
49	1	PAHZZ	5305-00-054-5638	96906	MS51957-4	SCREW, MACHINE CROSS-RECESS-PAN-HD, BAX CORR RES-S, PASS-FIN, NO.2-56UNC-2A X 5/16	EA	8
49	2	PAHZZ	5905-01-015-9997	81349	RLR07C7501FR	RESISTOR, FIXED, FILM..... BAX	EA	4
49	3	PAHZZ	5935-00-371-9628	81349	M55302/25-02	CONNECTOR, RECEPTACL..... BAX	EA	4
49	4	PAHZZ	5940-01-005-3371	18876	10275312	SPLICE, CONDUCTOR..... BAX	EA	220
49	5	PAHZZ	5910-00-113-5488	81349	M39014/05-2255	CAPACITOR, FIXED, CER..... BAX	EA	4
49	6	PAHZZ		18876	10276643	PLATE, IDENTIFICATION..... BAX	EA	1
49	7	PAHZZ	5305-00-054-6650	96906	MS51957-26	SCREW, MACHINE CROSS-RECESS-PAN-HD, BAX CORR RES-S, PASS-FIN, NO.6-32NC-2A X 1/4	EA	4
49	8	PAHZZ	5310-00-929-6395	96906	MS35338-136	WASHER, LOCK SPLIT, CORR-RES-S, PASS-FIN, .. BAX 0.148 ID, 0.25OD, 0.047 THK	EA	4
49	9	PAHZZ		18876	10275419-2	PLATE, RETAINING..... BAX	EA	1
49	10	PAHZZ	5340-01-042-4948	18876	10275207	POST, ELECTRICAL-MEC..... BAX	EA	2
49	11	PAHZZ	5320-00-117-6382	96906	MS2042685-6	RIVET, SOLID..... BAX	EA	4
49	12	PAHZZ	5935-01-032-6513	81349	M81659/25B1-0051	CONNECTOR, RECEPTACLE..... BAX	EA	1
49	13	PAHZZ	5310-00-933-8118	96906	MS35338-135	WASHER, LOCK SPLIT, CORR-RES-S, PASS-FIN, .. BAX 0L121 ID, 0.209 OD, 0.025 THK	EA	6
49	14	PAHZZ	5305-00-054-5650	96906	MS51957-16	SCREW, MACHINE CROSS-RECESS-PAN-HD, BAX CORR RES-S, PASS-FIN, NO.4-40UNC-2A X 7/16	EA	6
49	15	PAHZZ	5320-00-117-6938	96906	MS20426AD3-4	RIVET, SOLID..... BAX	EA	16
49	16	PAHZZ		18876	10275307-3	TERMINAL BCARD..... BAX	EA	2
49	17	PAHZZ	5905-00-450-2827	81349	RLR07C3300FR	RESISTOR, FIXED, FILM..... BAX	EA	1
49	18	PAHZZ	5905-00-240-7981	81349	RLRC7C6200GR	RESISTOR, FIXED, FILM..... BAX	EA	3
49	19	PAHZZ	5905-00-197-4289	81349	RNC60H1001FS	RESISTOR, FIXED, FILM 1/8 W, 1, 000 OHMS, TYPE BAX RNC60H1001FS (+-1 0/0)	EA	2
49	20	PAHZZ	5310-00-938-2013	96906	MS35649-224	NUT, PLAIN, HEXAGON CORR-RES-S, PASS-FIN., . BAX NO. 2-56UNC-2B, 0.018 W ACROSS FLATS, 0.066THK	EA	24
49	21	PAHZZ	5310-00-928-2690	96906	MS35338-134	WASHER, LOCK SPLIT, CORR-RES-S, PASS-FIN, .. BAX 0.094 ID, 0.172OD, 0.02 THK	EA	24
49	22	PAHZZ	5310-00-595-6761	96906	MS15795-802	WASHER, FLAT CORR-RES-S, PASS-FIN, BAX 0.093 ID, 0.25 OD, 0.025 THK	EA	16
49	23	PAHZZ		80205	NAS42DD3-4	SPACER, SLEEVE..... BAX	EA	16
49	24	PAHZZ	5905-00-230-8407	81349	RNC60H2491FS	RESISTOR, FIXED, FILM 1/8 W, 2, 490 OHMS, TYPE BAX RNC60H2491FS (+-1 0/0)	EA	1
49	25	PAHZZ	5905-01-116-6133	81349	RLR07C2200FR	RESISTOR, FIXED, FILM..... BAX	EA	2
49	26	PAHZZ	5905-01-038-6288	81349	RLR07C51R1FR	RESISTOR, FIXED, FILM..... BAX	EA	5
49	27	PAHZZ	5905-00-054-5639	96906	MS51957-5	SCREW, MACHINE CROSS-RECESS-PAN-HD, BAX CORR RES-S, PASS-FIN, NO.2-56NC-2A X 3/8	EA	16
49	28	PAHZZ	5905-00-054-6651	96906	MS52957-27	SCREW, MACHINE CROSS-RECESS-PAN-HD, BAX CORR RES-S, PASS-FIN, NO.6-32UNC-2A X 5/16	EA	8
49	29	XDHZZ		18876	10275241	CHASSIS, ELECTRICAL..... BAX	EA	1
49	30	XDHZZ		18876	10275206	FRAME SECTION..... BAX	EA	1

SECTION II

TM 9-4935-483-34P

(1) ILLUSTRATION		(2)	(3)	(4)	(5)	(6)	(7)	(8)
(a) FIG NO	(b) ITEM NO	SMR CODE	NATIONAL STOCK NUMBER	FSCM	PART NUMBER	DESCRIPTION USABLE ON CODE	U/M	QTY INC IN UNIT
49	31	PAHZZ	5310-00-721-5791	18876	10630031-3	NUT, SELF-LOCKING, PL..... BAX	EA	8

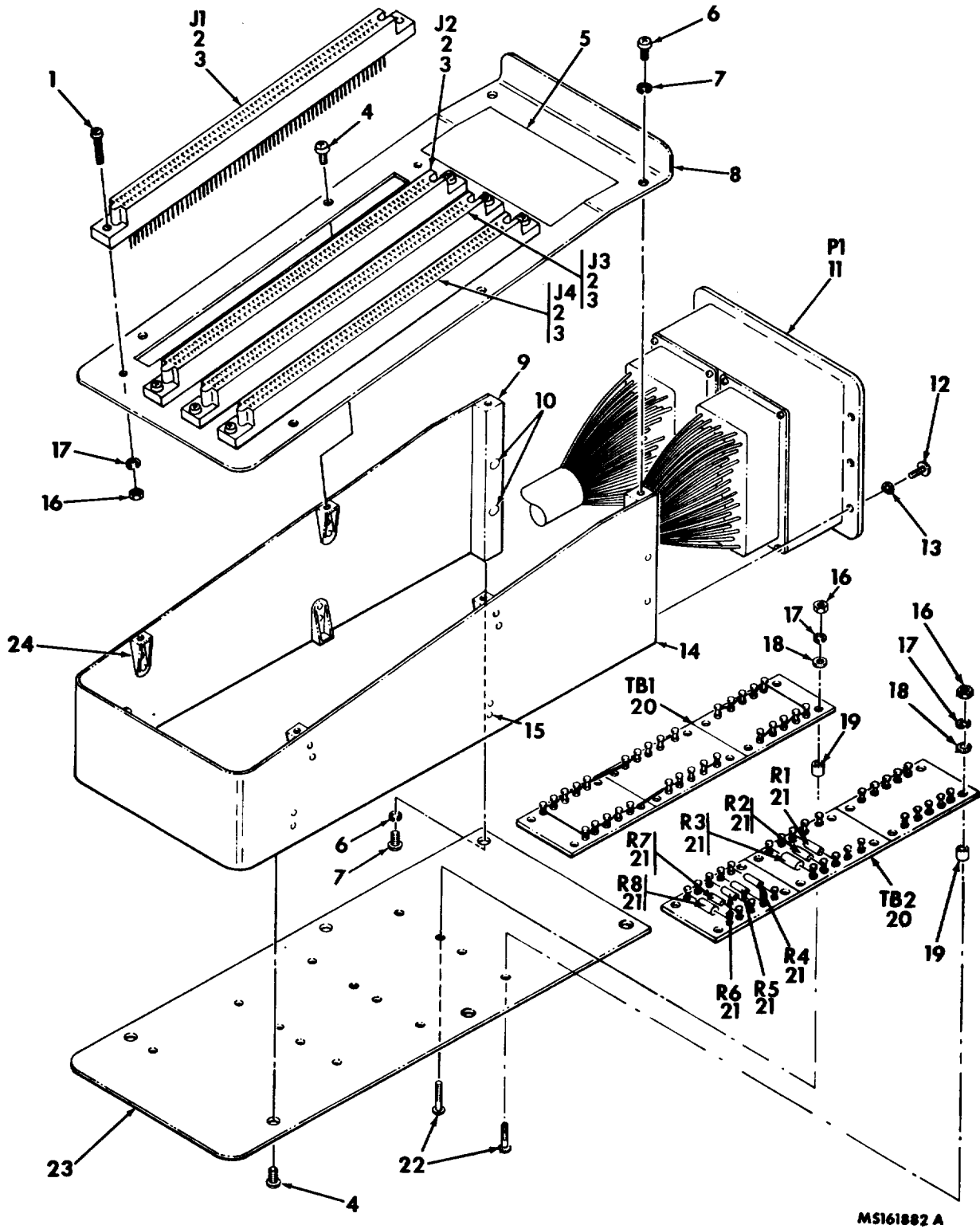

MS161882 A

Figure 50. Adapter, circuit card test - All (10276620) (functional group 1200).

SECTION II

TM 9-4935-483-34P

(1) ILLUSTRATION		(2)	(3)	(4)	(5)	(6)	(7)	(8)
(a) FIG NO	(b) ITEM NO	SMR CODE	NATIONAL STOCK NUMBER	FSCM	PART NUMBER	DESCRIPTION USABLE ON CODE	U/M	QTY INC IN UNIT
						GROUP 1200		
						ADAPTOR, CIRCUIT CARD TEST-A11		
						1027620 (188176)		
50	1	PAHZZ	5305-00-054-5639	96906	MS51917-5	SCREW, MACHINE CROSS-RECESS-PAN-HD BAX CORR-RES-S PASS-FIN ND 2-56NC-2A X 3/8 3/8	EA	8
50	2	PAHZZ	5935-00-371-9628	81349	N55302/25-02	CONNECTOR.RECEPTACL..... BAX	EA	4
50	3	PAHZZ	5940-01-005-3371	18876	10275312	SPLICECONDUCTOR..... BAX	EA	241
50	4	PAHZZ	5305-00-054-6651	96906	MS51957-27	SCREW.MACHINE CROSS-RES-PAN HD-PASS-..... BAX FIN NO. 6-32NC-2A X 5/16	EA	8
50	5	PADZZ	9905-01-044-7180	18876	10276644	PLATE, IDENTIFICATION BAX	EA	1
50	6	PAHZZ	5305-00-054-6650	96906	MS51957-26	SCREW, MACHINE CROSS-RECESS-PAN, HD, BAX COR-RES-S, PASS FIN NO 6-32UNC-2AX 5/16	EA	4
50	7	PAHZZ	5310-00-929-6395	96906	MS35338-136	WASHER, LOCK SPLIT, CORR-RES-S PASS-FIN.... BAX 0.148 ID, .025 OD0.047THK	EA	4
50	8	PAHZZ		18876	10275419-3	PLATE, RETAINING BAX	EA	1
50	9	PAHZZ	5340-01-042-4948	18876	10275207	POST, ELECTRICAL-MEC BAX	EA	2
50	10	PAHZZ	5320-00-117-6382	96906	MS2042685-6	RIVET, SOLID BAX	EA	4
50	11	PAHZZ	5935-01-032-6513	81349	M81659/25B1-0051	CONNECTOR, RECEPTACLE BAX	EA	1
50	12	PAHZZ	5310-00-933-8118	96906	MS35338-135	WASHER, LOCK SPLIT, CORR-RES-S PASS-FIN.... BAX 0.121 ID, .0209 OD0.025THK	EA	66
50	13	PAHZZ	5305-00-054-5650	96906	MS51957-16	SCREW, MACHINE CROSS-RE16CESS-PAN, HD, . BAX COR-RES-S, PASS FIN NO 4-4OU1NC-2A X 7/16	EA	14
50	14	PAHZZ	5320-00-117-6938	96906	MS20426AD3-4	RIVET, SOLID BAX	EA	16
50	15	PAHZZ		18876	10275483	ADAPTER, CIRCUIT CARD (FOR PARTS BAX SEE FG 1205)	EA	1
50	16	PAHZZ	5940-00-857-3414	80205	NAS1746-2	SPLICE, CONDUCTOR..... BAX	EA	20
50	17	PAHZZ	5905-01-038-6288	81349	RLR07C51R1FR	RESISTOR, FIXED, FILM..... BAX	EA	10
50	18	PAHZZ	5310-00-782-1349	96906	MS15795-804	WASHER, FLAT BAX	EA	8
50	19	PAHZZ	5310-00-939-0849	96906	MS21083C04	NUT, SELF-LOCKING, HE CORR-RES-S, PASS-FIN., NO.4-4OUNC-3B, 0.251WACROSSFLATS, 0.12 5H	BAX	EA
50	20	PAHZZ	5365-00-632-3102	80205	NAS43DD0-16	SPACER, SLEEVE BAX	EA	8
50	21	PAHZZ	5305-00-054-5652	96906	MS51957-18	SCREW, MACHINE CROSS-RECESS-PAN-GD, - BAX CORR RES-S, PASS- FIN., NO.4-4OUNC-2A X 5/8	EA	8
50	22	XDHZZ		18876	10275420	CHASSIS, ELECTRICAL BAX	EA	1
50	23	XDHZZ		18876	10275206	FRAME SECTION BAX	EA	1
50	24	PAHZZ	5310-00-721-5791	96906	10630031-3	NUT, SELF-LOCKING, S, CD-PLTD FIN., BAX NO.6-32NC-3B, 0.415W, 0.032 THK, 0.17 H 0953 LG	EA	8
50	25	PAHZZ	5310-00-938-2013	96906	MS35649-224	NUT, PLAIN, HE CORR-RES-S, PASS-FIN., BAX NO.2-56UNC-2B, 0.18WACROSSFLATS, 0.066THK	EA	8
50	26	PAHZZ	5310-00-928-2690	96906	MS35338-134	WASHER, LOCK SPLIT, CORR-RES-S, PASS-FIN., . BAX M0.094 ID, 0.172 OD, 0.02 THK	EA	8

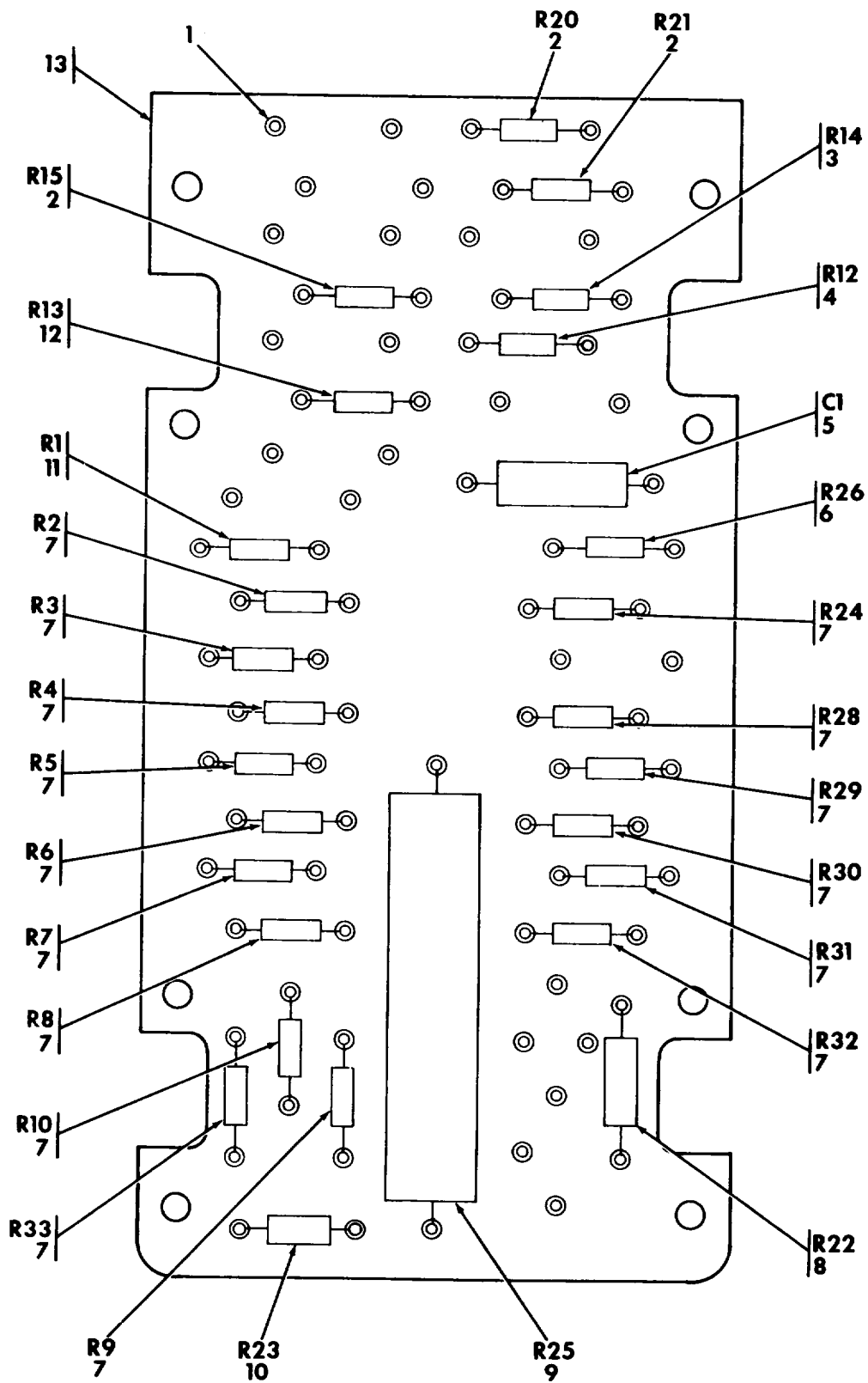

M5161881

Figure 51. Adapter, circuit card assembly- 2A11A1(10275483)(functional group 1205).

SECTION II

TM 9-4935-483-34P

(1) ILLUSTRATION		(2)	(3)	(4)	(5)	(6)	(7)	(8)
(a) FIG NO	(b) ITEM NO	SMR CODE	NATIONAL STOCK NUMBER	FSCM	PART NUMBER	DESCRIPTION USABLE ON CODE	U/M	QTY INC IN UNIT
						GROUP 1205		
						ADAPTER, CIRCUIT CARD ASSEMBLY-2A11A1		
						10275483		
51	1	PAHZZ	5940-00-082-4869	81349	SE12XC01	TERMINAL, STUD..... BAX	EA	80
51	2	PAHZZ	5905-00-477-9176	81349	RNC55H2001FS	RISISTOR, FIXED, FILM BAX	EA	3
51	3	PAHZZ	5905-00-236-0513	81349	RNC55H3482FS	RISISTOR, FIXED, FILM BAX	EA	1
51	4	PAHZZ	5905-00-402-1399	81349	RNC55H4221FS	RISISTOR, FIXED, FILM BAX	EA	1
51	5	PAHZZ	5905-00-113-5475	81349	M39003/01-3006	CAPACITOR, FIXED, ELE 1 SEC, 20 VDC.10 UF,..... BAX	EA	1
						TYPE CSR13E106KL		
51	6	PAHZZ	5905-00-223-2741	81349	RNC55H1002FS	RESISTOR, FIXED, FILM..... BAX	EA	1
51	7	PAHZZ	5905-00-240-7981	81349	RLR07C6200GR	RESISTOR, FIXED, FILM..... BAX	EA	16
51	8	PAHZZ	5905-00-197-4289	81349	RNC60H1001FS	RESISTOR, FIXED, FILM 1/8 W, 1, 000 OHMS.TYPE BAX	EA	1
						RNC601001FS (+-1 0/0)		
51	9	PAHZZ	5905-01-015-1908	81349	RWR78S52R3FR	RESISTOR, FIXED, WIRE..... BAX	EA	1
51	10	PAHZZ	5905-01-026-6237	81349	RWR8156200BR	RESISTOR, FIXED, WIRE..... BAX	EA	1
51	11	PAHZZ	6906-00-450-1274	81349	RNR55H4991FS	RESISTOR, FIXED, WIRE..... BAX	EA	1
51	12	PAHZZ	5905-00-421-6187	81349	RNC55H6811FS	RESISTOR, FIXED, WIRE..... BAX	EA	1
51	13	XDHZZ		18876	10275485	PRINTED WIRING..... BAX	EA	1

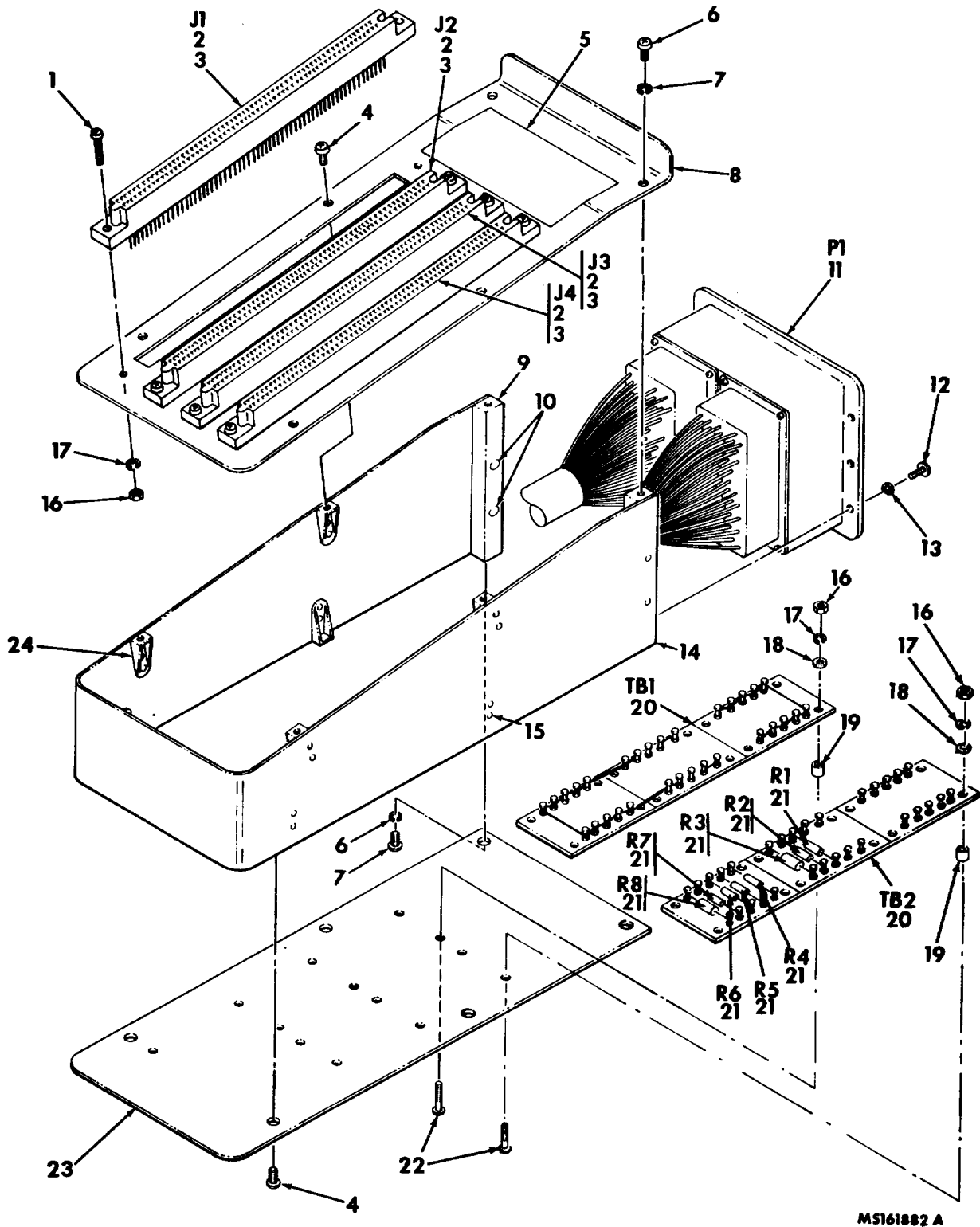

MS161882 A

Figure 52. Adapter circuit card test - A12(10276621) (functional group 1210).

SECTION II

TM 9-4935-483-34P

(1) ILLUSTRATION		(2)	(3)	(4)	(5)	(6)	(7)	(8)
(a) FIG NO	(b) ITEM NO	SMR CODE	NATIONAL STOCK NUMBER	FSCM	PART NUMBER	DESCRIPTION USABLE ON CODE	U/M	QTY INC IN UNIT
						GROUP 1210 ADAPTER.CIRCUIT CARD TEST-A12 10276621		
52	1	PAHZZ	5305-00-054-5639	96906	MS51957-5	SCREW, MACHINE CROSS-RECESS-PAN-HD, BAX CORR-RES-S, PASS-FIN., NO.2-56NC-2A X 3/8 3/8	EA	8
52	2	PAHZZ	3935-00-371-9628	81349	M55302/25-02	CONNECTOR, RECEPTACL..... BAX	EA	4
52	3	PAHZZ	5940-01-005-3371	18876	10275312	SPLICE, CONDUCTOR..... BAX	EA	284
52	4	PAHZZ		96906	MS51957-27	SCREW, MACHINE CROSS-RECESS-PAN-HD, BAX CORR-RES-S, PASS-FIN., NO. 6-32UNC- 21 X 5/16	EA	8
52	5	XDHZZ	5305-00-054-6651	18876	10276645	PLATE, IDENTIFICATIO..... BAX	EA	1
52	6	PAHZZ	5305-00-054-6650	96906	MS51957-26	SCREW, MACHINE CROSS-RECESS-PAN-HD, BAX CORR-RES-S, PASS-FIN., NO.6-32NC-2A X 1/4	EA	4
52	7	PAHZZ	5310-00-929-6395	96906	MS35338-136	WASHER..... BAX	EA	1
52	8	XDHZZ		18876	10275219-4	PLATE, RETAINING BAX	EA	1
52	9	PAHZZ	5340-01-042-4948	18876	10275207	POST, ELECTRICAL-MEC BAX	EA	2
52	10	PAHZZ	5320-00-117-6382	96906	MS2042685-6	RIVET, SOLID BAX	EA	4
52	11	PAHZZ	5935-01-032-6513	81349	M81659/25B1-0051	CONNECTOR, RECEPTACL..... BAX	EA	1
52	12	PAHZZ	5305-00-054-5650	96906	MS51957-16	SCREW, MACHINE CROSS-RECESS-PAN-HD, BAX CORR RES-S, PASS-FIN., NO. 4-40UNC-2A X 7/16	EA	6
52	13	PAHZZ	5310-00-933-8118	96906	MS35338-135	WASHER, LOCK SPLIT, CORR-RES-S, PASS-FIN. BAX 0.121 ID, 0.209 OD, 0.025 THK-00-933-8118	EA	6
52	14	XDHZZ		18876	10275206	FRAME SECTION BAX	EA	1
52	15	PAHZZ	5320-00-117-6938	96906	MS20426AD3-4	RIVET, SOLID BAX	EA	16
52	16	PAHZZ	5310-00-938-2013	96906	MS35649-224	NUT, PLAIN, HEXAGON CORR-RES-S, PASS-FIN.... BAX NO. 2-56UNC-2B, 0.18W ACROSS FLATS, 0.066THK	EA	24
52	17	PAHZZ	5310-00-928-2690	96906	MS35338-134	WASHER, LOCK SPLIT, CORR-RES-S, PASS-FIN. BAX , 0.094 id, 0.172 OD, 0.02 THK	EA	24
52	18	PAHZZ	5310-00-595-6761	96906	MS15795-802	WASHER, FLAT CORR-RES-S, PASS-FIN. BAX 0.093 ID, 0.25 OD, 0.025 THK	EA	16
52	19	XDHZZ		80205	NAS42DD3-4	SPACER, SLEEVE BAX	EA	16
52	20	XDHZZ		18876	10275307-3	TERMINAL BOARD BAX	EA	2
52	21	PAHZZ	5905-01-038-6288	81349	RLR07C51R1FR	RESISTOR, FIXED, FILM..... BAX	EA	8
52	22	PAHZZ	5305-00-054-5640	96906	MS51957-6	SCREW, MACHINE CROSS-RECESS-PAN-HD, BAX CORR-RES-S, PASS-FIN., NO.2-5UNC-2A X 7/16	EA	16
52	23	XDHZZ		18876	10275241-2	CHASSIS, ELECTRICAL BAX	EA	1
52	24	PAHZZ	5310-00-721-5791	18876	10630031-3	NUT, SELF-LOCKING, PL S, CD-PLTD FIN., NO. BAX 6-32NC-38, 0.415 W, 0.032 THK, 0.17 H 0.953 LG	EA	8

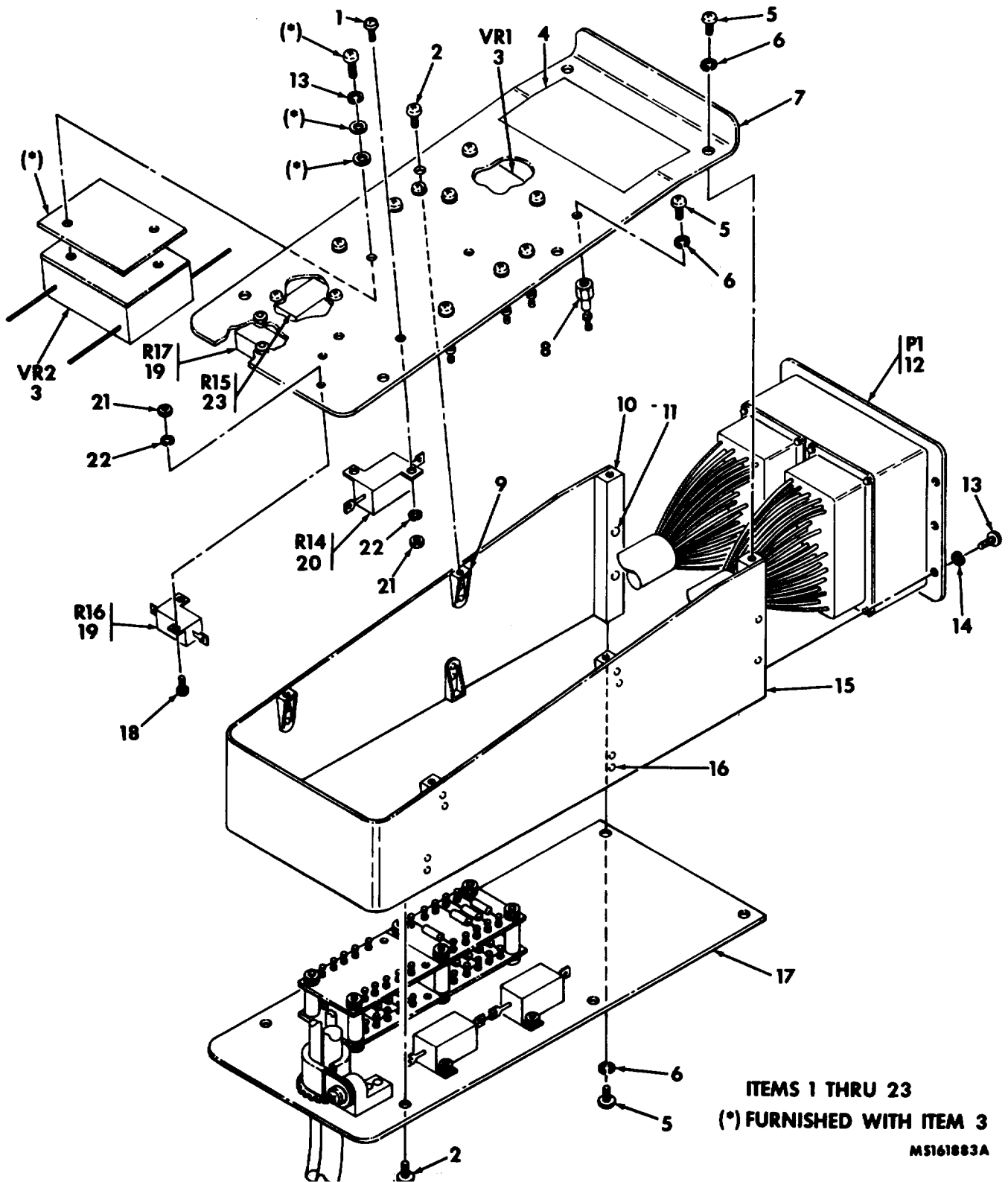

Figure 53. Adapter, circuit card test - A13 (10275263) (functional group 1220)
 (sheet 1 of 2).

SECTION II

TM 9-4935-483-34P

(1) ILLUSTRATION		(2)	(3)	(4)	(5)	(6)	(7)	(8)
(a) FIG NO	(b) ITEM NO	SMR CODE	NATIONAL STOCK NUMBER	FSCM	PART NUMBER	DESCRIPTION USABLE ON CODE	U/M	QTY INC IN UNIT
						GROUP 1220 ADAPTER.CIRCUIT CARD TEST-AI3 10275263 (18876)		
53	1	PAHZZ	5305-00-05-5638	96906	MS51957	SCREW MACHINE CROSS-RECESS-PAN HD CORR RES-S PASS-FIN NO.2-56UNC-2A X 16..... BAX	EA	8
53	2	PAHZZ	5305-00-054-6651	96906	MS51957-27	SCREW MACHINE CROSS-RECESS-PAN-HD CORR RES-S PASS-FIN. NO. 6-32UNC-2AX 5/16..... BAX	EA	8
53	3	PAHZZ	6110-01-003-7706	18876	10275368	REGULATOR, VOLTAGE..... BAX	EA	2
53	4	XDDZZ		18876	10275387	PLATE..... BAX	EA	1
53	5	PAHZZ	5305-00-054-6650	96906	MS51957-26	SCREW, MACHINE CROSS-RECESS-PAN-H, CORR--RES-S, PASS-FIN. NO 6-32NC-2A X 1X4 BAX	EA	12
53	6	PAHZZ	5310-00-929-6395	96906	MS35338-136	WASHER, LOCK SPLIT, CORR-RES-S.PASS- BAX FIN 0.148 ID0.025 OD 0.047 THK	EA	12
53	7	XDHZZ		18876	10275413	PLATE..... BAX	EA	1
53	8	PAHZZ	5940-00-082-4745	81349	SE109D02	TERMINAL STUD..... BAX	EA	8
53	9	PAHZZ	5310-00-721-5791	18786	10630031-3	NUT SELF-LOCKING PL S.CD-PLTD FIN.NO BAX 6-32NC-3B, 0 0.415 0.032 TNK, 0.17 H 0.95	EA	8
53	10	PAHZZ	5140-01-042-4948	18876	10275207	POST, ELECTRICAL-MEC..... BAX	EA	2
53	11	PAHZZ	5320-00-117-6382	96906	MS2042685-6	RIVET.SOLID..... BAX	EA	4
53	12	PAFZZ		18876	10277125	CONNECTOR.RECEPTACL..... BAX	EA	1
53	13	PAHZZ	5305-00-054-5650	96906	MS1957-16	SCREW, MACHINE CROSS-RECESS-PAN-H, CORR--RES-S, PASS-FIN. NO 4-40UNC-2A X 7/16 .. BAX	EA	6
53	14	PAHZZ	5310-00-933-8118	96906	MS35338-135	WASHER, LOCK SPLIT, CORR-RES-S.PASS- BAX FIN 0.121 ID0.209 OD 0.025 THK	EA	12
53	15	XDHZZ		18876	10275206	FRAME SECTION..... BAX	EA	1
53	16	PAHZZ	5320-00-117-6815	96906	MS20470AD3-4	RIVET.SOLID UNIV HD.AL-ALLOY.ANODIZED BAX FIN 3/32DIA, 1/4LG (3663 EA PERLB.)	EA	2
53	17	XIHZZ		18876	10275414	CHASSIS, ELECTRICAL..... BAX	EA	1
53	18	PAHZZ	5305-00-054-5637	96906	MS51957-3	SCREW, MACHINE CROSS-RECESS-PAN-H, CORR--RES-S, PASS-FIN. NO 2-56NC-2A X 1/4..... BAX	EA	4
53	19	PAHZZ	5905-00-267-1730	81349	RER60F4750R	RESISTOR, FIXED.WIRE..... BAX	EA	2
53	20	PAHZZ	5905-00-262-5262	81349	RER65F5R49R	RESISTOR.FIXED, WIRE..... BAX	EA	1
53	21	PAHZZ	5310-00-938-2013	96906	MS35649-224	NUT PLAIN.HEXIGON CORR-RESS-S, PASS-FIN.... BAX NO 2/56UNC-2B 0.18W ACROSS FLATS.0.066 THK	EA	18
53	22	PAHZZ	5310-00-928-2690	96906	MS35338-134	WASHER, LOCK SPLIT, CORR-RES-S.PASS- BAX FIN 0.094 ID0.172 OD 0.02 THK	EA	12
53	23	PAHZZ	5310-00-928-2690	96906	RER65F2R80R	RESISTOR.FIXED WIRE..... BAX	EA	1

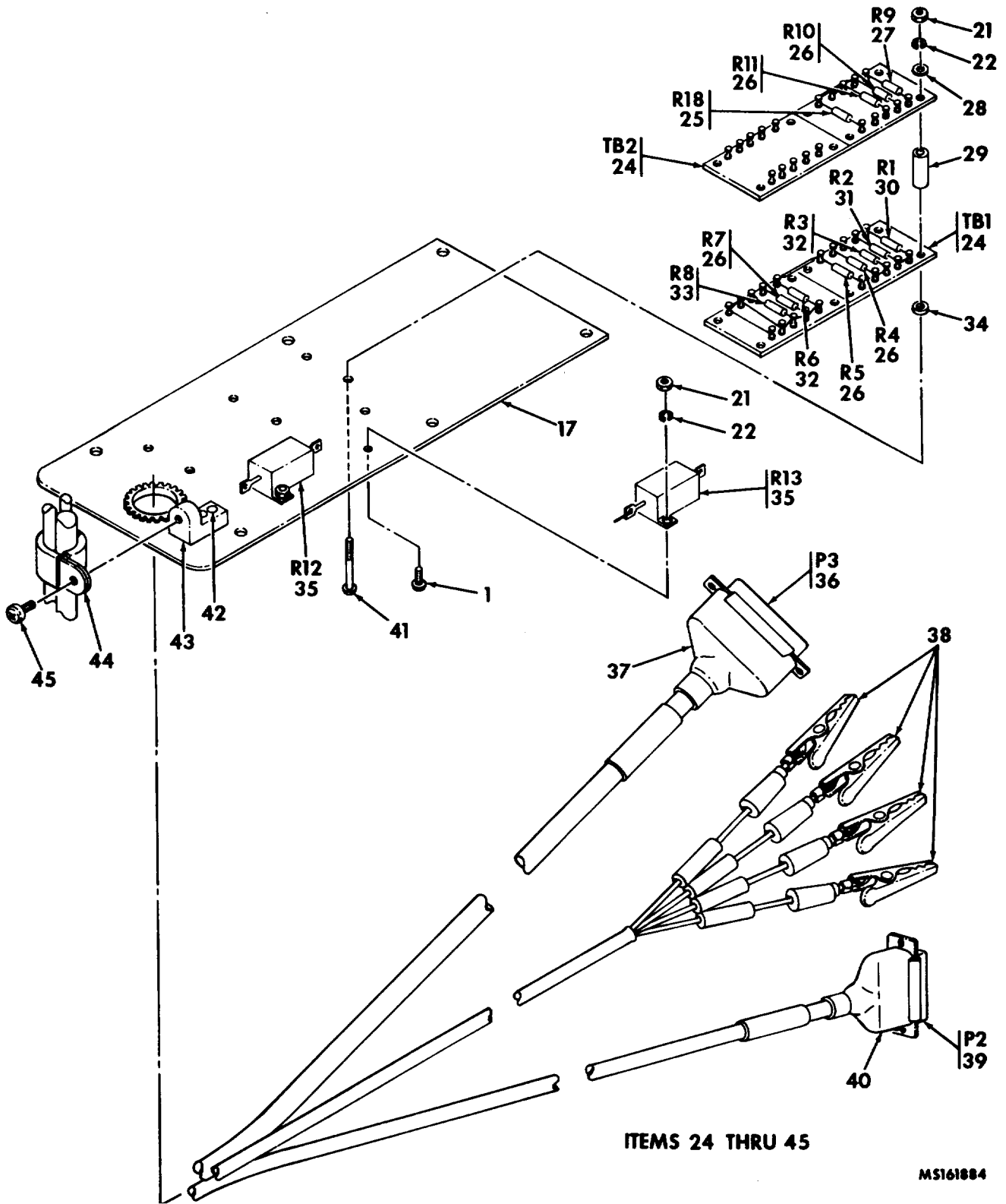

Figure 53. Adapter, circuit card test - A13(10275263) (functional group 1220) (sheet 2 of 2).

SECTION II

TM 9-4935-483-34P

(1) ILLUSTRATION		(2)	(3)	(4)	(5)	(6)	(7)	(8)
(a) FIG NO	(b) ITEM NO	SMR CODE	NATIONAL STOCK NUMBER	FSCM	PART NUMBER	DESCRIPTION USABLE ON CODE	U/M	QTY INC IN UNIT
53	24	XDHZZ		18876	10275307-2	TERMINAL BOARD..... BAX	EA	2
53	25	PAHZZ	5905-00-C24-0697	81349	RWR80S4750FR	RESISTOR, FIXED, WIRE..... BAX	EA	1
53	26	PAHZZ	5905-00-240-2126	81349	RLRO7C102GR	RESISTOR, FIXED, FILM..... BAX	EA	5
53	27	PAHZZ	5905-00-240-2748	81349	RLR07C5602GR	RESISTOR, FIXED, FILM..... BAX	EA	1
53	28	PAHZZ	5310-00-595-6761	96906	MS15795-802	WASHER.FLAT CORR-RES-S, PASS-FIN. 0.093..... BAX ID. 0.25 0.025 THK	EA	6
53	29	XDHZZ		80205	NAS42D03-4	SPACER, SLEEVE..... BAX	EA	6
53	30	PAHZZ	5905-00-238-2615	81349	RLR07C3001GR	RESISTOR.FIXED, FILM..... BAX	EA	1
53	31	PAHZZ	5905-00-466-1482	81349	RWR81S1001FR	RESISTOR FIXED, WIRE..... BAX	EA	1
53	32	PAHZZ	5905-00-480-4035	81349	RWR81S1ROOFR	RESISTOR, FIXED, WIRE..... BAX	EA	2
53	33	PAHZZ	5905-00-402-1424	81349	RWR8IS7500FR	RESISTOR.FIXED, WIRE..... BAX	EA	1
53	34	PAHZZ	5365-00-827-1044	80205	NAS42DD3-32	SPACER.SLEEVE..... BAX	EA	6
53	35	PAHZZ	5905-00-159-7455	81349	RER65F20ROR	RESISTOR.FIXED.WIRE..... BAX	EA	2
53	36	PAHZZ	5935-00-410-9250	81349	M24308/2-3	CONNECTOR.RECEPTACL..... BAX	EA	1
53	37	PAHZZ	5970-00-659-6886	18876	11067405-003	INSULATION SLEEVING..... BAX	EA	1
53	38	PAHZZ	5999-00-817-5124	18876	9175440	CLIP, ELECTRICAL..... BAX	EA	4
53	39	PAHZZ	5935-00-490-3743	81349	M24308/4-2	CONNECTOR.RECEPTACL..... BAX	EA	1
53	40	PAHZZ	5970-00-677-9892	18876	11067405-002	NIPPLE.CABLE..... BAX	EA	1
53	41	PAHZZ	5305-00-054-5645	96906	MS51957-10	SCREW.MACHINE..... BAX	EA	6
53	42	PAHZZ	5320-00-117-6816	96906	MS20470AD3-5	RIVET.SOLID UNIV HO.AL-ALLOY ANODIZED..... BAX FIN 3/32 DIA.0.312 LG	EA	2
53	43	PAHZZ	5310-00-803-2552	80205	NAS1033A3	NUT, SELF-LOCKING PL..... BAX	EA	1
53	44	PAHZZ		96906	MS21919DG7	CLAMP..... BAX	EA	1
53	45	PAHZZ	5305-00-059-3659	96906	MS5195-63	SCREW.MACHINE CROSS-RECESS-PAN-HD..... BAX CORR-RES-S, PASS-FIN.NO 10-32UNF-2A X 1/2	EA	1

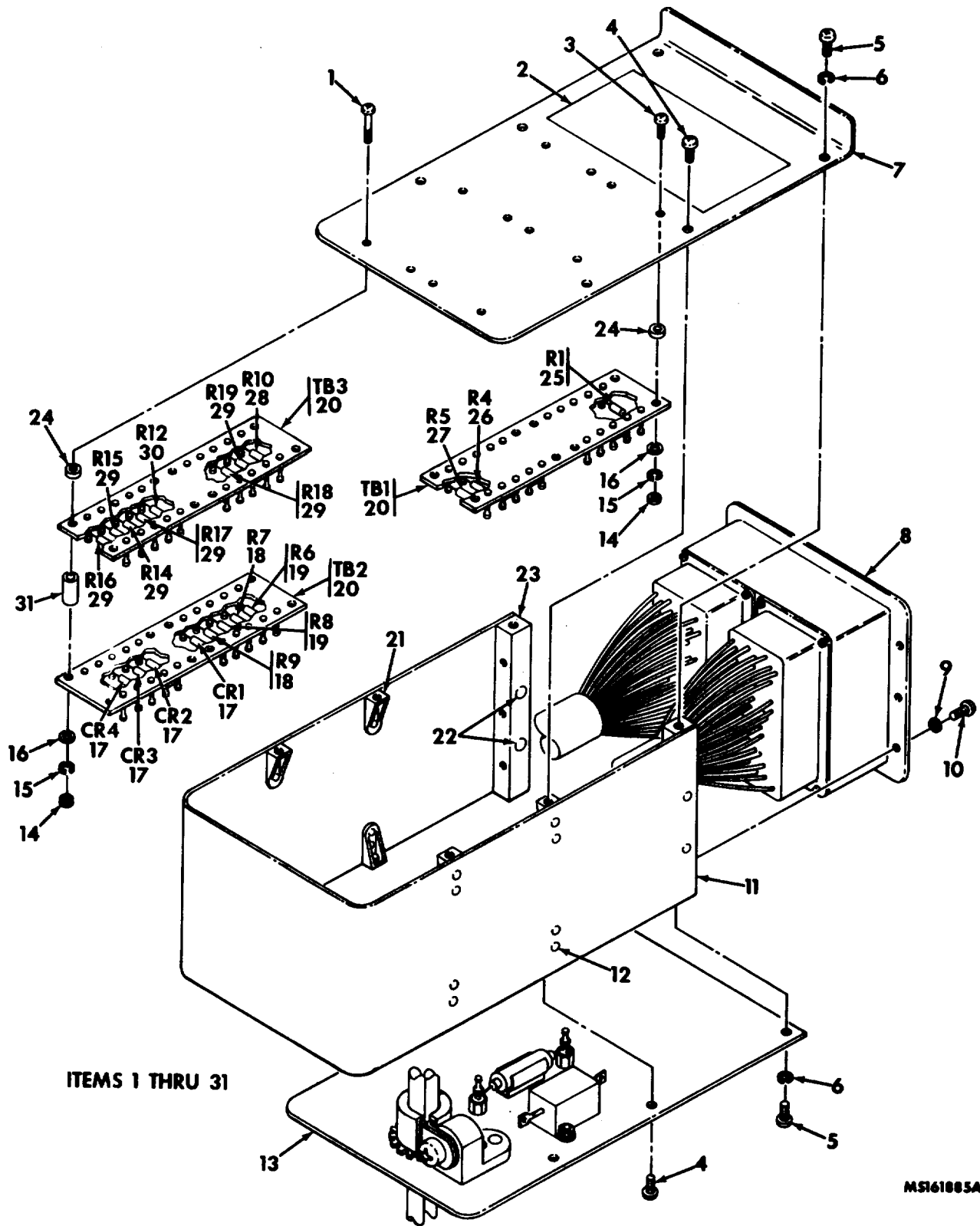

Figure 54. Adapter, circuit card test - A14(10275264) (functional group 1230) (Sheet 1 of 2).

SECTION II

TM 9-4935-483-34P

(1) ILLUSTRATION		(2)	(3)	(4)	(5)	(6)	(7)	(8)
(a) FIG NO	(b) ITEM NO	SMR CODE	NATIONAL STOCK NUMBER	FSCM	PART NUMBER	DESCRIPTION USABLE ON CODE	U/M	QTY INC IN UNIT
						GROUP 1230 ADAPTER.CIRCUIT CARD TEST-A14 10275264 (18876)		
54	1	PAHZZ	5305-00-054-5645	96906	MS51957-10	SCREW MACHINE BAX	EA	6
54	2	MDDZZ		18876	1027388	PLATE BAX	EA	1
54	3	PAHZZ	5305-00-054-5639	96906	MS51957-5-	SCREW.MACHINE CROSS-RECESS-PAN-HD, BAX	EA	6
54	4	PAHZZ	5305-00-054-6651	96906	MS 51957-27	CORR-RES-S.PASS FIN NO-2-56NC-2A X 3/8 SCREW MACHINE CROSS-RECESS-PAN-HD BAX	EA	8
54	5	PAHZZ	5305-00-054-6650	96906	MS51957-26	CORR-RES-S, PASS-FIN NO.6-32UNC-2A X 5/16 SCREW MACHINE CROSS-RECESS-PAN-HD BAX	EA	4
54	6	PAHZZ	5310-00-929-6395	96906	MS35338-136	CORR-RES-S PASS-FIN.NO 6-32NC-2A X 1/4 WASHER, LOCK SPLIT.CORR-RES-S, PASS-FIN..... BAX	EA	6
54	7	XDHZZ		18876	10275318	0.148 ID, 0.25OD 0.047 THK COVER PLATE.CIRCUIT BAX	EA	1
54	8	PAHZZ	5935-01-032-6513	31349	M81659/25B1-0051	CONNECTOR.RECEPTACL..... BAX	EA	1
54	9	PAHZZ	5310-00-933-8118	96906	MS35338-135	WASHER.LOCK SPLIT.CORR-RES-S, PASS-FIN..... BAX	EA	6
54	10	PAHZZ	5305-00-54-5650	96906	MS51957-16	0.121ID, 0.209OD, 0.025 THK SCREW, MACHINE CROSS-RECESS-PAN-HD. BAX	EA	6
54	11	XDHZZ		18876	10275321	CORR-RES-S.PASS-FIN. NO.4-4OUNC-2A X 7/16 FRAME SECTION BAX	EA	1
54	12	PAHZZ	5320-00-117-6938	96906	MS20426AD3-4	RIVET.SOLID 100 DEG CK-HD.AL-ALLOY BAX	EA	16
54	13	XDHZZ		18876	10275240	ANODIZED FIN., 3/32DIA 1/4LG(3.663PERLB CHASSIS.ELECTRICAL BAX	EA	1
54	14	PAHZZ	5310-00-938-2013	96906	MS35649-224	NUT.PLAIN, HEXAGON CORR-RES-S, PASS-FIN.... BAX	EA	14
54	15	PAHZZ	5310-00-928-2960	96906	MS35338-134	NO. 2-56UNC-2B, 0.18 ACROSS FLATS 0.066THK WASHER, LOCK SPLIT, CORR-RES-S, PASS- BAX	EA	14
54	16	PAHZZ	5310-00-595-6761	96906	MS15795-8!02 0.093	FIN., 0.094 ID, 0.172 OD, 0.02 THK WASHER.FLAT CORR-RES-S, PASS-FIN., BAX	EA	12
54	17	PAHZZ	5961-00-924-6981	81349	JANIN4245	ID, 0.25 OD, 0.025 THK SEMICONDUCTOR DEVICE TYPE JAN1N424.5..... BAX	EA	4
54	18	PAHZZ	5905-00-480-4035	81349	RWR81S1R00FR	RESISTOR, FIXED, WIRE..... BAX	EA	2
54	19	PAHZZ	5905-00-974-6796	81349	RWR81S1OROFFR	RESISTOR.FIXED, WIRE..... BAX	EA	2
54	20	XDHZZ		18876	10275307-2	TERMINAL BOARD..... BAX	EA	3
54	21	PAHZZ	5310-00-721-5791	18817	10630031-3	NUT.SELF-LOCKING.PL S, CD-PLTD FIN., NO. BAX	EA	8
54	22	PAHZZ	5320-00-117-6382	96906	MS2042685-6	6-32NC-3B, .0.415 W 0.032 THK 0.17 H0.513 LG RIVET, SOLID BAX	EA	4
54	23	PAHZZ	5340-01-042-4948	18876	10275207	POST, ELECTRICAL-MEC BAX	EA	2
54	24	XDHZZ		80205	NAS42DD3-4	SPACER.SLEEVE BAX	EA	12
54	25	PAHZZ	5905-00-721-3320	81349	RWR81S12R1FR	RESISTOR, FIXED WIRE..... BAX	EA	1
54	26	PAHZZ	5905-00-312-3955	81349	RWR81S8660FR	RESISTOR.FIXED, WIRE..... BAX	EA	1
54	27	PAHZZ	5905-00-403-3124	81349	RNC60H2OO1FS	RESISTOR, FIXED, FILM 1/8 W, 2000OHMS, TYPE RNC60H2001FS(=- 1 0/0)		
54	28	PAHZZ	5905-00-194-8405	81349	RNC60H4991FS	RESISTOR.FIXED, .FILM I/8 W 4, 990 OHMS BAX	EA	1
54	29	PAHZZ	5905-00-458-9263	81349	RLR07C1000GR	TYPE RNC6OH4991FS (+- 1 0/0) RESISTOR BAX	EA	
54	30	PAHZZ	5365-00-956-5819	80205	NAS42DD3-28	SPACER, SLEEVE BAX	EA	6

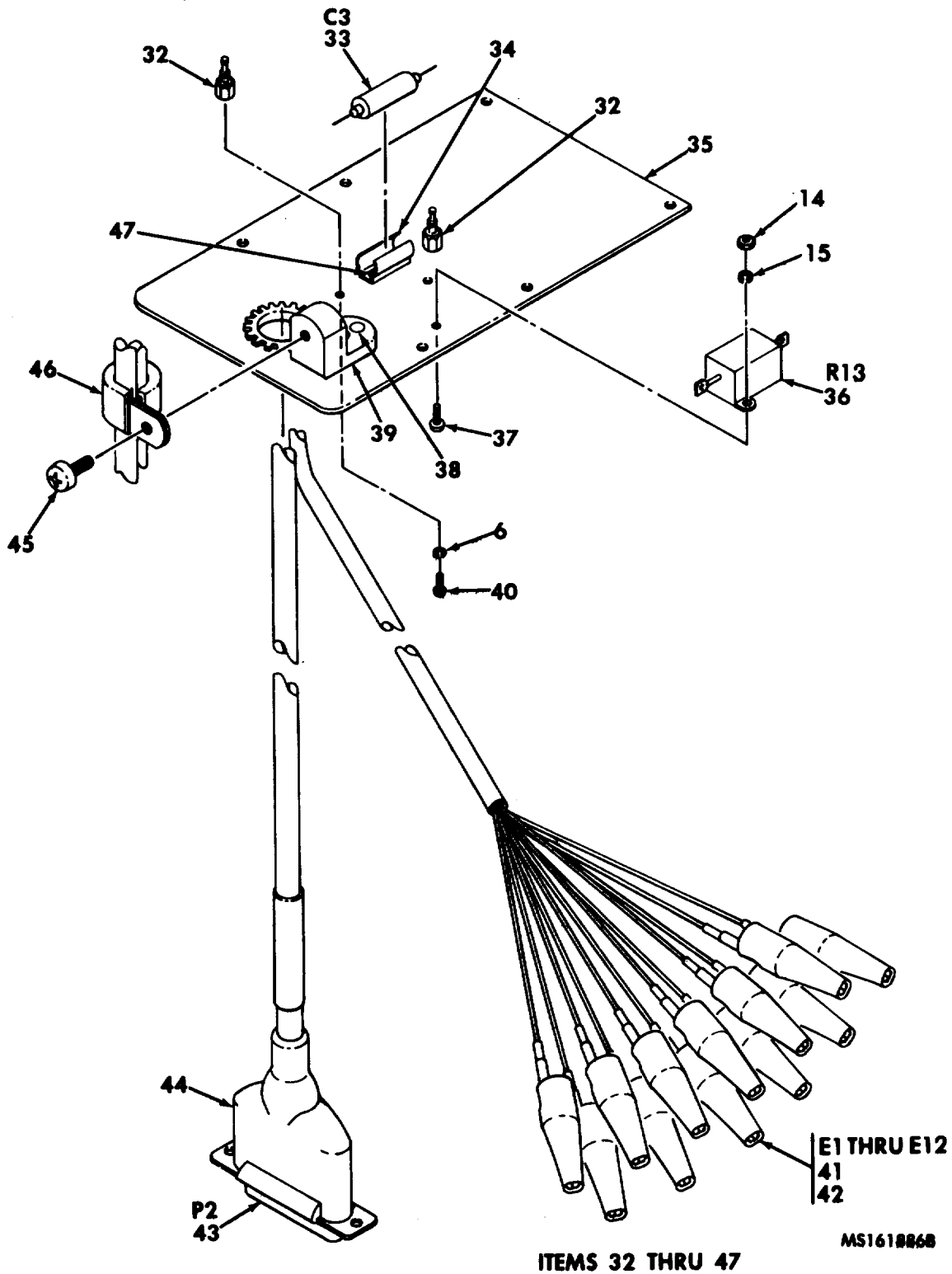

Figure 54. Adapter, circuit card test - A14(10275264) (functional group 1230)
(Sheet 2 of 2.)

SECTION II

TM 9-4935-483-34P

(1) ILLUSTRATION		(2)	(3)	(4)	(5)	(6)	(7)	(8)
(a) FIG NO	(b) ITEM NO	SMR CODE	NATIONAL STOCK NUMBER	FSCM	PART NUMBER	DESCRIPTION USABLE ON CODE	U/M	QTY INC IN UNIT
54	32	PAHZZ	5940-00-082-4745	81349	SE109D02	TERMIAL STUD BAX	EA	2
54	33	PAHZZ	5910-00-144-4383	81349	M39C03/OI-3026	CAPACITOR, FIXED, ELE..... BAX	EA	1
54	34	XDHZZ		81349	M24066-2-117	CLIP, SPRING TENSION BAX	EA	1
54	35	XDHZZ		18876	10275240-1	PLATE BAX	EA	1
54	36	PAHZZ	5905-00-192-7179	81349	RER65F1500R	RESISTOR.FIXED.WIRE..... BAX	EA	1
54	37	PAHZZ	5305-00-054-5638	96906	MS51957-4	SCREW, MACHINE CROSS-RECESS-PAN-HD. BAX	EA	2
						CORR-RES-S, PASS-FIN., NO 2-56UNC-2A X 5/16		
54	38	PAHZZ	5320-00-117-6815	96906	MS20470AD3-4	RIVET, SOLID UNIV HD, AL-ALLOY, ANODIZED BAX	EA	2
						FIN , 3/32DIA, 1/4LG (3663 EA PERLB.)		
54	39	PAHZZ	5310-00-803-2552	80205	NAS1033A3	NUTSELF-LOCKING, PL BAX	EA	1
54	40	PAHZZ	5305-00-054-6649	96906	MS51957-25	SCREW MACHINE BAX	EA	2
54	41	PAHZZ	5999-00-683-3508	81348	TCMITEM1	CLIP, ELECTRICAL..... BAX	EA	12
54	42	PAHZZ	5975-00-628-7714	18876	9113527	CABLE NIPPLE., ELECTR BAX	EA	12
54	43	PAHZZ	5935-00-410-9250	81349	M24308/2-3	CONNECTOR, RECEPTACL..... BAX	EA	1
54	44	PAHZZ	5970-00-659-6886	18876	11067405-C03	INSULATION SLEEVING BAX	EA	1
54	45	PAHZZ	5305-00-059-3659	96906	MS1958-63	SCREW, MACHINE CROSS-RECESS-PAN-HD, BAX	EA	1
						CORR-RES-S.PASS-FIN., NO. 10-32UNF-2A X1/2		
54	46	PAHZZ	5340-00-200-8559	96906	MS2191WDG7	CLAMP. LOOP BAX	EA	1
54	47	PAHZZ	5320-00-117-6814	96906	MS20470AD3-3	RIVET.SOLID BAX	EA	2

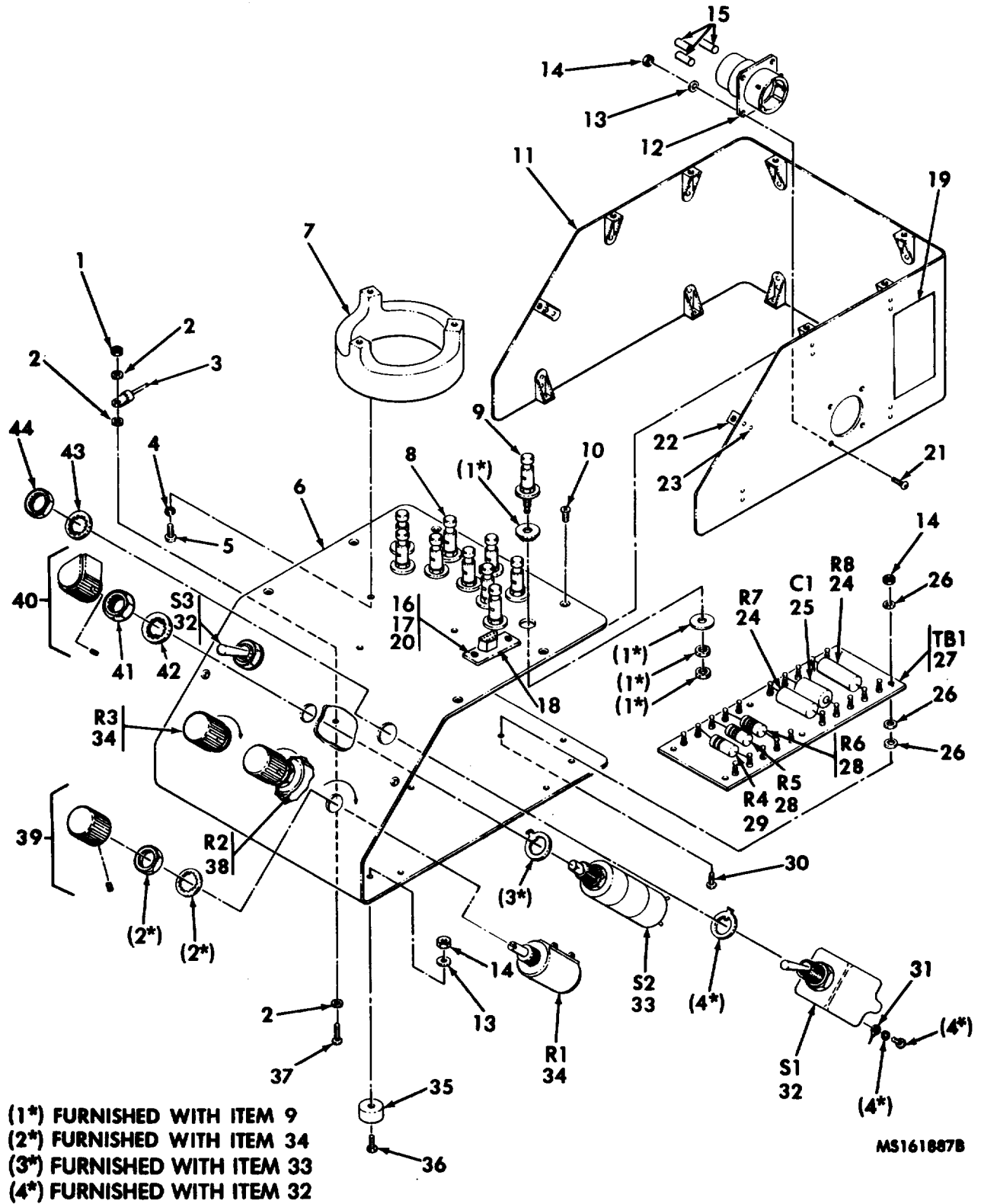

Figure 55. Nutator test adapter (10275040) (functional group 1240).

(1) ILLUSTRATION		(2)	(3)	(4)	(5)	(6)	(7)	(8)
(a) FIG NO	(b) ITEM NO	SMR CODE	NATIONAL STOCK NUMBER	FSCM	PART NUMBER	DESCRIPTION USABLE ON CODE	U/M	QTY INC IN UNIT
						GROUP 1240 NUTATOR TEST ADAPTER 10275040 (118876)		
55	1	PAHZZ	5310-00-807-1473	96906	MS21042L08	NUTSELF-LOCKING EX BAX	EA	1
55	2	PAHZZ	5310-00-167-0739	88044	AN960D8	WASHER, FLAT AL-ALLOY, O.174 ID, 3/8 BAX	EA	3
						OD, .0032 THK		
55	3	PAHZZ	5940-00-557-1629	96906	MS25036-149	TERINAL, LUG COP, TND FIN 11/32 W.29/32 LG BAX	EA	1
55	4	PAHZZ	5310-00-933-E119	96906	PS35338-L37	WASHER, LOCK SPLIT.CORR-RES-S.PASS-		
						FIN 0.293OD, 0.055 THK;..... BAX	EA	3
55	5	PAHZZ	5305-00-054-6668	96906	MS51957-43	SCREW, MACHINE CROSS-RECESS-PAN-HD, BAX	EA	3
						CORR-RES-S, PASS-FIN., NO. 8-32UNC-2A X 3/83/8		
55	6	XDHZZ		18876	10275248	CHASSIS, ELECTRICAL BAX	EA	1
55	7	XDHZZ		18876	10275058	MOUNT, NUTATOR BAX	EA	1
55	8	PAHZZ	5940-01-078-9424	18876	10275360-1	POST, BINDING, ELECTR BAX	EA	4
55	9	PAHZZ	5940-00-081-6118	18876	10275360-2	POST, BINDING, ELECTR BAX	EA	6
55	10	PAHZZ	5305-00-969-6495	96906	MS24693C25	SCREW, MACHINE BAX	EA	14
55	11	PAHZZ		81349	10275039	COVER, NUTATOR TEST..... BAX	EA	1
55	12	PAHZZ	5935-00-990-1481	96906	MS3122E14-19P	CONNECTOR, RECEPTAC..... BAX	EA	1
55	13	PAHZZ	5310-00-595-6211	96906	MS15795-803	WASHER, FLAT CORR-RES-S, PASS-FIN., BAX	EA	8
						0.125 ID, 0.25 OD, 0.022 THK		
55	14	PAHZZ	5310-00-939-0849	96906	MS21083C04	NUT, SELF-LOCKING, HE CORR-RES-S, PASS-FIN BAX	EA	14
						NO.4-4OUNC-3B, 0.251WACROSSFLATS, 0.125 THK		
55	15	PAHZZ	5940-00-857-3414	80205	NAS1746-2	SPLICE, CONDUCTOR..... BAX	EA	3
55	16	PAHZZ	5310-00-812-4294	80205	NAS671C2	NUT, PLAIN, HEXAGON CORR-RES-S, PASS-FIN., BAX	EA	2
						NO. 2-56NC-2B, 0.145 WACROSS FLATS, 0.066 THK		
55	17	PAHZZ	5310-00-928-2690	96906	MS35338-134	WASHER, LOCK SPLIT, CORR-RES-S, PASS- BAX	EA	2
						FIN., 0.094 ID, 0.172 OD, 0.02 THK2A X 3/8		
55	18	PAHZZ	4935-01-033-8047	81349	10276511	LEAD ASSEMBLY, ELECT..... BAX	EA	1
55	19	XDDZZ		81349	10275244	PLATE BAX	EA	1
55	20	PAHZZ	5305-00-764-2964	96906	MS51959-4	SCREW, MACHINE BAX	EA	2
55	21	PAHZZ	5305-00-056-9961	96906	MS24693C4	SCREW, MACHINE CROSS RECESS FL-CK-HD, BAX	EA	4
						CORR-RES-S, PASS-FIN., NO.4-4OUNC-2A X 3/8		
55	22	PAHZZ	5310-00-721-5791	81349	10630031-3	NUT, SELF-LOCKING, PL S, CD-PLTD FIN., NO. BAX	EA	14
						6-32NC-3B, 0.415 W, 0.032 THK, 0.17 H, 0.953 LG		
55	23	PAHZZ	5320-00-117-6938	96906	MS20426AD3-4	RIVET, SOLID 100 DEG CK-HD, AL-ALLOY, BAX	EA	28
						ANODIZED FIN., 3/3201A, 1/4LG(3, 663PERLB		
55	24	PAHZZ	5905-00-858-6786	81349	RBR52LR1000FR	RESISTOR, FIXED, WIRE..... BAX	EA	2
55	25	PAHZZ	5910-00-144-4383	81349	M39C03/01-3026	CAPACITOR, FIXED, ELE..... BAX	EA	1
55	26	PAHZZ	5310-00-782-1349	96906	MS15795-804	WASHER, FLAT BAX	EA	18
55	27	XDHHH		18876	10275077	ELECTRONIC..... BAX	EA	1
55	28	PAHZZ	5905-01-079-7212	81349	RLR32C6800GR	RESISTOR, FIXED BAX	EA	2
55	29	PAHZZ	5905-01-079-7212	81349	RLR32C1500GR	RESISTOR, FIXED, FILM..... BAX	EA	1
55	30	PAHZZ	5305-00-068-66-5	96906	MS24693C6	SCREW, MACHINE BAX	EA	6
55	31	PAHZZ	5940-00-204-8966	96906	MS25036-102	TERMINAL, LUG COP., TND FIN., 0.285 W.1 LG BAX	EA	6
55	32	PAHZZ	5930-00-854-3115	18876	10220015	SWITCH, TOGGLE..... BAX	EA	2

SECTION II

TM 9-4935-483-34P

(1) ILLUSTRATION		(2)	(3)	(4)	(5)	(6)	(7)	(8)
(a) FIG NO	(b) ITEM NO	SMR CODE	NATIONAL STOCK NUMBER	FSCM	PART NUMBER	DESCRIPTION USABLE ON CODE	U/M	QTY INC IN UNIT
55	33	PAHZZ	5930-01-011-4769	18876	10275061-7	SWITCH, ROTARY BAX	EA	1
55	34	PAHZZ	5905-01-006-7704	18876	10275362-2	RESISTOR, VARIABLE, W BAX	EA	2
55	35	PAHZZ	5340-00-266-0746	18876	9174944	BUMPER, RUBBER..... BAX	EA	4
55	36	PAHZZ	5305-00-054-5651	96906	MS51957-17	SCREW, MACHINE CROSS-RECESS-PAN-HD BAX	EA	4
						CORR-RES-S, PASS-FIN., NO.4-4OUNC-2A X ½		
55	37	PAHZZ	5305-00-059-8685	96906	MS35218-42	SCREW, MACHINE BAX	EA	1
55	38	PAHZZ	5905-01-024-7521	18876	10275362-1	RESISTOR, VARIABLE, W BAX	EA	1
55	39	PAHZZ	5355-00-556-0151	96906	MS91528-1D28	KNOB BAX	EA	3
55	40	PAHZZ	5355-00-556-0145	96906	MS91528-1K28	KNOB BAX	EA	1
55	41	PAHZZ	5310-00-138-9806	96906	MS25082-C20	NUT, PLAIN, HEXAGON BAX	EA	1
55	42	PAHZZ	5310-00-180-0277	96906	MS35333-76	WASHER, LOCK BAX	EA	1
55	43	PAHZZ	5310-00-282-9059	18876	PMS35333-001-0	WASHER, LOCK BAX	EA	2
55	44	PAHZZ	5310-00-137-3068	96906	MS25082C21	NUT, PLAIN, HEXAGON BAX	EA	2

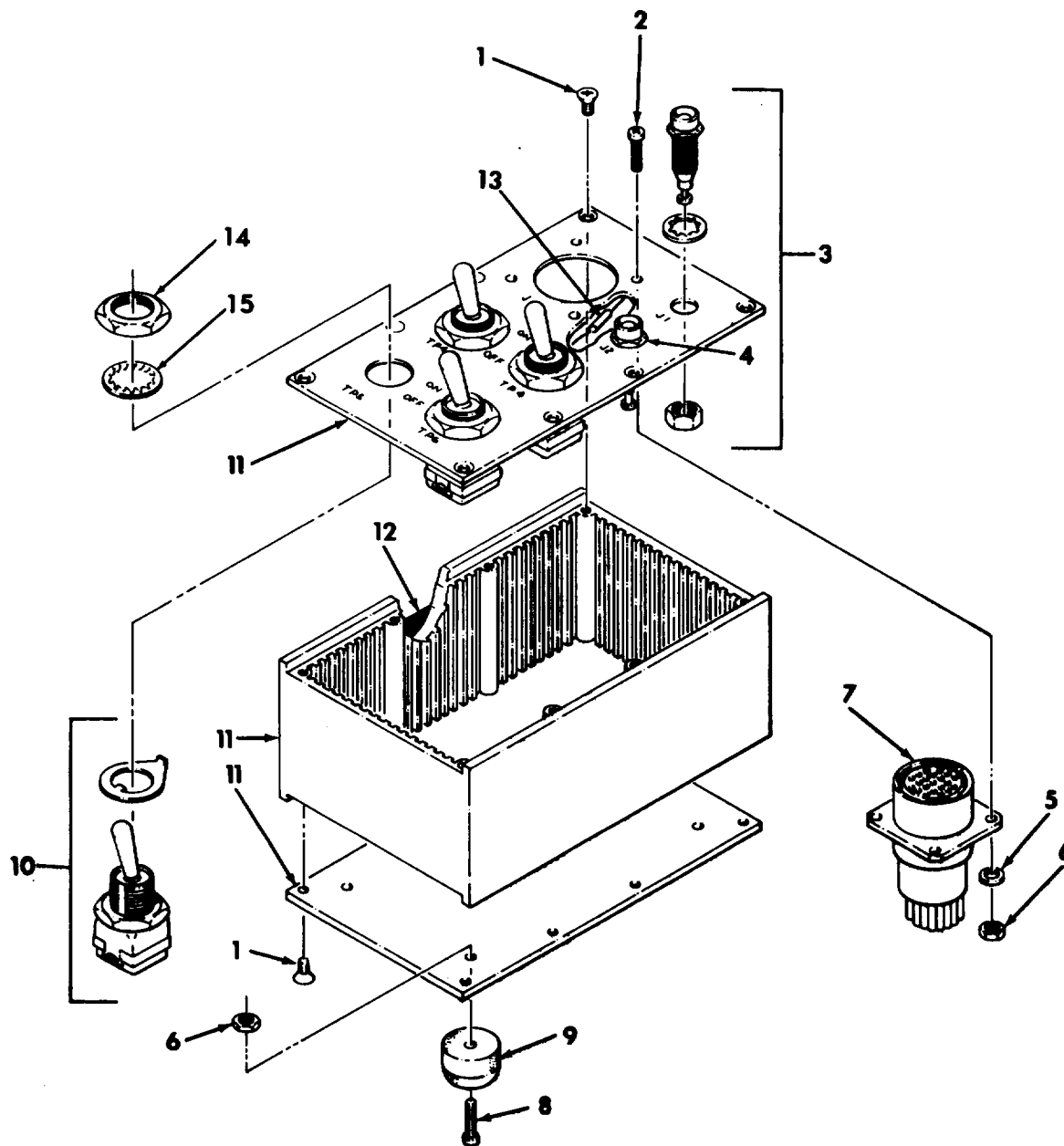

MS1618888

Figure 56. Adapter, test phase control (10275463) (functional group 1250)

SECTION II

TM 9-4935-483-34P

(1) ILLUSTRATION		(2)	(3)	(4)	(5)	(6)	(7)	(8)
(a) FIG NO	(b) ITEM NO	SMR CODE	NATIONAL STOCK NUMBER	FSCM	PART NUMBER	DESCRIPTION USABLE ON CODE	U/M	QTY INC IN UNIT
						GROUP 1250		
						AOAPTER,TEST PHASE CONTROL		
						1027463 (18876)		
56	1	PAHZZ	5305-00-950-5453	96906	MS35190-221	SCREW, MACHINE BAX	EA	8
56	2	PAHZZ	5305-00-054-5649	96906	MS51957-15	SCREW, MACHINE CROSS-RECESS-PAN-HD,.-CORR RES, PASS-FIN., NO 4-4OUNC-2A X 3/8 BAX	EA	4
56	3	PAHNZ	5935-00-133-0395	81349	M39024/10-12	JACK,TIP..... BAX	EA	1
56	4	PAHZZ	5935-00-109-0150	81349	M39024/10-13	JACK.TIP.....	EA	1
56	5	PAHZZ	5310-00-595-6211	96906	MS15795-803	WASHER,FLAT CCRR-RES-S, .PASS-FIN., 0.125 ... ID , 0.25 OD, 0.022 THK BAX	EA	8
56	6	PAHZZ	5310-00-939-0849	96906	MS21083C04	NUT,SELF-LOCKING.HE CORR-RES, S PASS-FIN.. FIN.,NO 4-4OUNC-3B,, 0.25 WACROSSFLATS BAX	EA	8
56	7	PAHZZ	5935-00-588-4230	96906	MS3122E2-105	CONNECTOR, RECEPTACL..... BAX	EA	1
56	8	PAHZZ	5305-00-054-5650	96906	MS51957-16	SCREW, MACHINE CROSS-RECESS-PAN-HD CORR-RES-S,PASS FIN.,NO. 4-4 OUNC-2A X 7/16... BAX	EA	4-
56	9	PAHZZ	5340-00-286-4074	19200	7599605	BUMBER, RUBBER..... BAX	EA	4
56	10	PAHZZ	5930-00-913-2983	96906	MS90311-231	SWITCH, TOGGLE BAX	EA	4
56	11	PAHZZ		18876	10275472	CHASSIS.ELECTRICAL BAX	EA	1
56	12	PAHZZ		18876	10275436	PLATE BAX	EA	1
56	13	PAHZZ	5940-00-857-3414	80205	NAS1746-2	SPLICE, .CONDUCTOR BAX	EA	2
56	14	PAHZZ	5310-00-137-3068	96906	NAS25082C21	NUT,PLAIN,HEXAGON BAX	EA	4
56	15	PAHZZ	5310-00-282-9059	18876	PMS3533-001-01	WASHER, LOCK BAX	EA	4

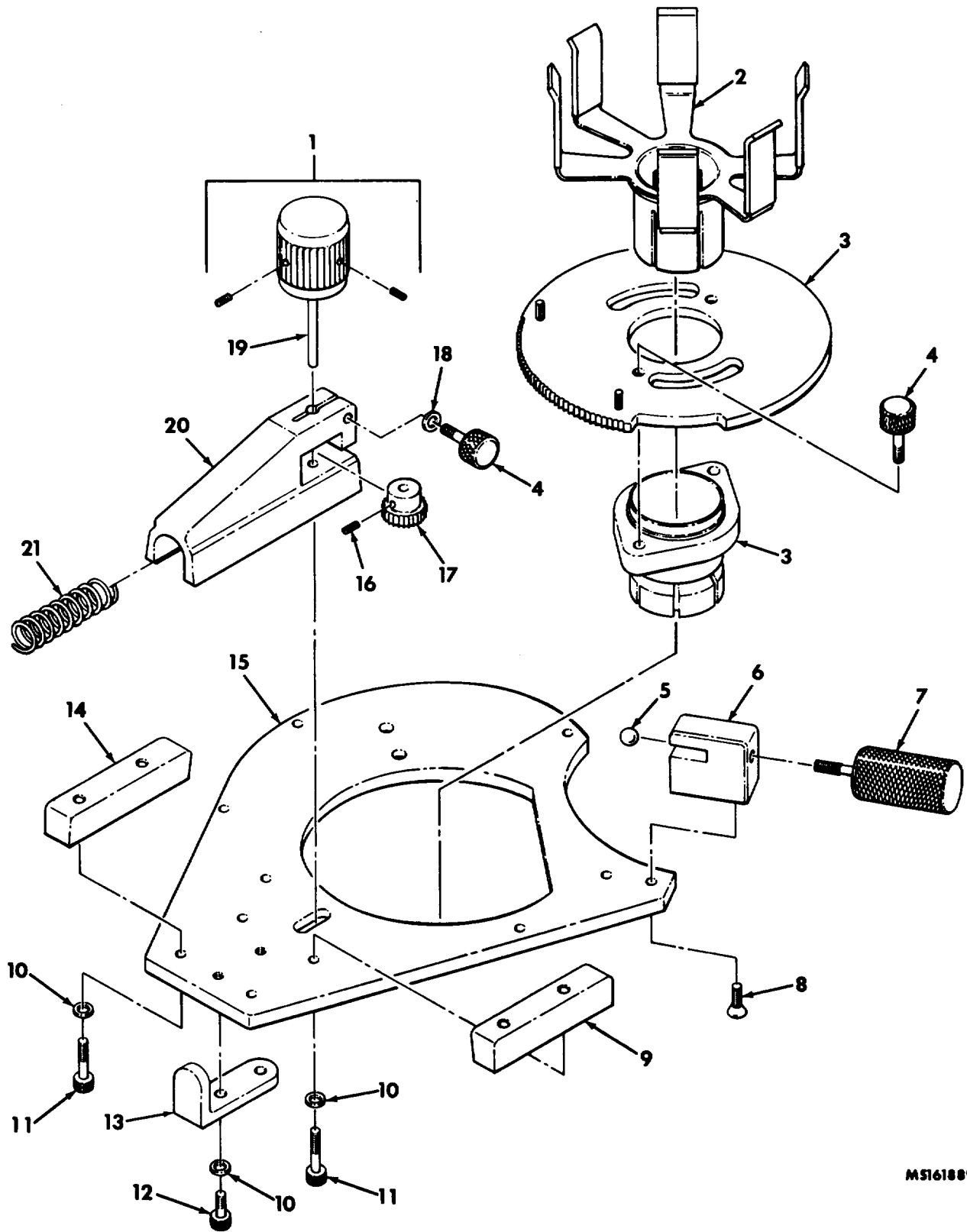

M5161889 A

Figure 57. Alignment tool reticle (10275238) (functional group 1260)

SECTION II

TM 9-4935-483-34P

(1) ILLUSTRATION		(2)	(3)	(4)	(5)	(6)	(7)	(8)
(a) FIG NO	(b) ITEM NO	SMR CODE	NATIONAL STOCK NUMBER	FSCM	PART NUMBER	DESCRIPTION USABLE ON CODE	U/M	QTY INC IN UNIT
						GROUP 1260		
						ALIGNMENT TOOL RETICLE		
						10275238 (18876)		
57	1	PAHZZ	5355-00-559-9842	96906	MS91528-IN186	KNCB..... BAX	EA	1
57	2	PAHZZ	4935-00-606-2882	18876	10216022	ADAPTER, TEST, .RETICL BAX	EA	1
57	3	XDHZZ		18876	10275239	COLLET, ALIGNMENT BAX	EA	1
57	4	PAHZZ	5305-00-089-9302	18876	11074255	THUMB, SCREW BAX	EA	13
57	5	PAHZZ	3110-00-198-1050	96906	MS119060-22	BALL, BEARING BAX	EA	2
57	6	XDHZZ		18876	1610279004	RECEPTACLE BAX	EA	2
57	7	PAHZZ	5305-00-622-7432	18876	10275043	THUMB, SCREW BAX	EA	2
57	8	XDHZZ		80205	NAS118C04P4	SCREW, SELF-LOCKING BAX	EA	4
57	9	XDHZZ		18876	10275002-2	TRACK, RETICLE BAX	EA	1
57	10	PAHZZ	5310-00-595-6211	96906	MS15795-803	WASHER, FLAT CCRR-RES-S, .PASS-FIN., 0.125 ID 0.25 OD. 0.022 THK BAX	EA	6
57	11	PAHZZ	5306-00-413-7709	80205	NAS1352-04LE6P	BOLT, INTERNAL WRENC BAX	EA	4
57	12	PAHZZ	5306-00-551-1925	80205	NAS1352-04LE4P	BOLT, .INTERNAL WRENC BAX	EA	2
57	13	XDHZZ		18876	10275008	RETAINER, RETICLE BAX	EA	1
IT	14	XDHZZ		18876	10275002-1	TRACK, RETICLE BAX	EA	1
57	15	XDHZZ		18876	10275063	PLATE, MOUNTNG BAX	EA	1
57	16	PAHZZ	5315-00-058-9698	96906	MS16562-191	PIN, SPRING BAX	EA	1
57	17	PAHZZ	3020-01-085-1436	18876	10275374	GEAR, SPUR BAX	EA	1
ST	18	PAHZZ	5310-00-122-5998	96906	MS15795-805	WASPER, FLAT BAX	EA	1
5T	19	PAHZZ	5315-01-086-8692	18876	1025377	PIN, STRAIGHT, HEADLE BAX	EA	1
57	20	XDHZZ		18876	10275001	HOLDER, RETICLE BAX	EA	1
57	21	PAHZZ	5360-00-925-4794	96906	MS24585-1283	SPRING, HELICAL, COMP BAX	EA	1

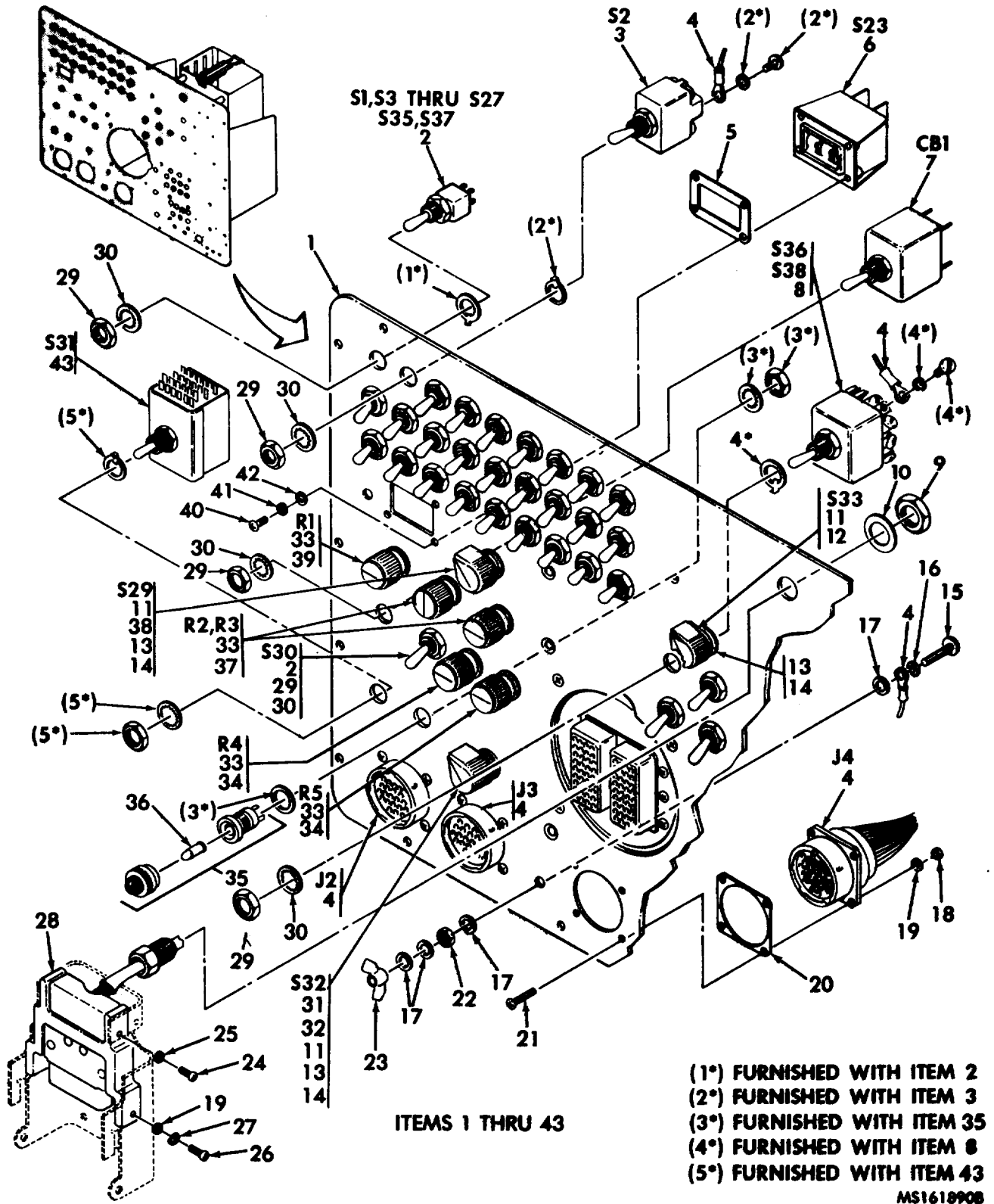

Figure 58. Panel, test, electrical (10275193)(functional group 1270)
(sheet 1 of 6)

SECTION II

TM 9-4935-483-34P

(1) ILLUSTRATION		(2)	(3)	(4)	(5)	(6)	(7)	(8)	
(a) FIG NO	(b) ITEM NO	SMR CODE	NATIONAL STOCK NUMBER	FSCM	PART NUMBER	DESCRIPTION USABLE ON CODE	U/M	QTY INC IN UNIT	
						GROUP 1270			
						PANEL TEST,ELECTRICAL			
						10275193 (18876)			
58	1	XDHZZ		18876	10217028	PANEL, MOUNTING..... BAX	EA	1	
58	2	PAHZZ	5930-00-913-2983	96906	MS90311-231	SWITCH, TOGGLE..... BAX	EA	30	
58	3	PAHZZ	5930-00-855-4245	96906	MS24524-26	SWITCH, TOGGLE..... BAX	EA	1	
58	4	XDHZZ		18876	10217211	WIRING HARNESS (FOR PARTS SEE FG 1310 BAX	EA		
58	5	NHHZZ		18876	10275480-3	GASKET BAX	EA	1	
58	6	PAHZZ	5930-01-008-8882	18876	10275256	SWITCH ASSEMBLY BAX	EA	1	
58	7	PAHZZ	5925-00-134-0789	81349	MS39019-3-215	CIRCUIT BREAKER BAX	EA	1	
58	8	PAHZZ	5930-00-892-9933	96906	MS25308-232	SWITCH, TOGGLE..... BAX	EA	2	
58	9	PAHZZ	5310-00-947-1380	96906	MS21083C8	NUT, .SELF-LOCKING, HE BAX	EA	1	
58	10	PAHZZ	5310-00-761-9425	96906	MS15795-818	WASHER, FLAT CDRR-RES-S, .PASS-FIN, 0.531 ... BAX	EA	1	
						ID, 1.062 OD, .O.12 THK			
58	11	PAHZZ	5355-00-556-0145	96906	MS901528-1k2B	KNOB BAX	EA	5	
58	12	PAHZZ	5930-01-011-4769	18876	10215061-7	SWITCH, ROTARY..... BAX	EA	1	
58	13	PAHZZ	S310-00-013-9806	96906	MS250982-C20	NUT, PLAIN, HEXAGON BAX	EA	6	
58	14	PAHZZ	5310-00-180-0277	96906	MS35333-76	WASHER, LOCK BAX	EA	6	
58	15	PAHZZ	5305-00-059-3663	96906	MS51958-67	SCREW, MACHINE..... BAX	EA	1	
58	16	PAHZZ	5310-00-933-8120	96906	MS35338-138	WASHER, LOCK BAX	EA	1	
58	17	PAHZZ	5310-00-599-6772	96906	MS15195 -808	WASHER, FLAT CDRR-RES-S, .PASS-FIN, .0.218. ... BAX	EA	44	
						ID, .0.437OD, .0.065THK			
58	18	PAHZZ	5310-00-925-9646	96906	MS2183C06	NUT, SELF-LOCKING, HE BAX	EA	36	
58	19	PAHZZ	5310-00-722-5998	96906	MS1595-805	WASHER, FLAT CDRR-RES-S, .PASS-FIN, 0.156 ID	BAX	EA	
40									
						0.312 OD, 0.035 THK			
58	20	MHHZZ		18876	10275309-1	SHIELDING GASKET BAX	EA	3	
58	21	PAHZZ	5305-00-054-6654	96906	MS51957-30	SCREW, MACHINE CROSS-RECESS-PAN-HD BAX	EA	16	
						CDRR-RES-S, .PASS-FIN, 6-32UNC-2A X 1/2			
58	22	PAHZZ	5310-00-926-1835	96906	MS21083C3	NUT, SELF-LOCKING HE BAX	EA	37	
58	23	PAHZZ	5310-00-720-8549	96906	MS35426-13	NUT, PLAIN, WING BAX	EA	1	
58	24	PAHZZ	5305-00-052-8880	96906	MS24630-12	SCREW, TAPPING, THREA..... BAX	EA	2	
58	25	PAHZZ	5310-00-933-8118	96906	MS3533-135	WASHER, LOCK SPLIT, CDRR-RES-S, .PASS-FIN, .. BAX	EA	16	
						0.121 OD, 0.209 OD, 0.025 THK			
58	26	PAHZZ	5305-00-054-6652	96906	MS51957-28	SCREW, MACHINE CROSS-RECESS-PAN-HD-..... BAX	EA	7	
						CDRR-RES-S, .PASS-FIN, 6-32UNC-2A X 3/8			
58	27	PAHZZ	5310-00-929-6395	96906	MS35338-136	WASHER, LOCK SPLIT, CDRR-RES-S, .PASS-FIN ... BAX	EA	6	
						0.148 ID, 0.025 OD, .0.041 THK			
58	28	PAHHH	4935-00-598-5230	18876	10275481	CABLE ASSEMBLY SPEC NCHED..... BAX	EA	1	
58	29	PAHZZ	5110-00-137-3068	96906	MS25082C21	NUT, .PLAIN HEXAON BAX	EA	33	
58	30	PAHZZ	5310-00-282-9059	18876	MS35333-001-01	WASHER, LOCK BAX	EA	33	
58	31	PAHZZ	5930-01-011-4770	18876	10275061-5	SWITCH, ROTARY..... BAX	EA	1	
58	32	PAHZZ	5310-00-183-4355	88044	AN960C616L	WASHER, FLAT CDRR-RES-S, .PASS-FIN .. BAX	EA	1	
						0.39 ID, 0.625 OD, .O.032 THK			
58	33	PAHZZ	5355-00-556-0151	96906	MS91528-1D2B	KNOB BAX	EA	6	
58	34	PAHZZ	5305-01-006-7704	18876	10215362-2	RESISTOR, VARIABLE, W BAX	EA	2	

SECTION II

TM 9-4935-483-34P

(1) ILLUSTRATION		(2)	(3)	(4)	(5)	(6)	(7)	(8)
(a) FIG NO	(b) ITEM NO	SMR CODE	NATIONAL STOCK NUMBER	FSCM	PART NUMBER	DESCRIPTION USABLE ON CODE	U/M	QTY INC IN UNIT
58	35	PAHZZ	6210-00-919-4693	18876	10275912-1	LIGHT, INDICATOR BAX	EA	1
58	36	PAHZZ	6240-00-155-7836	96906	MS2523-327	LAPP, INCANOSCENT 28,V 0.04 AMP. 1C-21 TUN- FIL .MIDGET FLGD BAX	EA	1
58	37	PAHZZ	5105-01-009-1894	18876	0275363-1	BASE, .T-1-3/4 BULB CLEAR, WHITE, LIGHT 1000 HR RATED LIFE 5/8 LG RESISTOR.VARIABLE W BAX	EA	2
58	38	PAHZZ	5930-01-019-8503	18876	10275061-4	SWITCH, ROTARY..... BAX	EA	1
58	39	PAHZZ	5905-01-005-9767	18876	10275362-4	RESISTOR.VARIABLE W , BAX	EA	2
58	40	PAHZZ	530-00-054-55640	18876	MS51957-6	SCREW, MACHNINE CROSS-RECESS-PAN HD,CDRR - RES-S,PASS-FIN. NO-56 UNC-2A X 7/16..... BAX	EA	4
58	41	PAHZZ	5310-00-928-2690	96906	MS35338-134	WASHER, .LOCK SPLIT, CDRR RES-S, PASS- BAX	EA	4
58	42	PAHZZ	5310-00-595-6761	96906	MS15795-802	FIN. NO.0.094 ID, 0.072 OD, 0.02 THK 2A X 3/8 WASHER, .FLAT, CDRR-RES-S, PASS- BAX	EA	12
58	43	PAHZZ	5930-01-007-1763	18876	10275369	FIN. NO.0.093 ID. O, 0.025THK SWITCH.TOGGLE..... BAX	EA	1

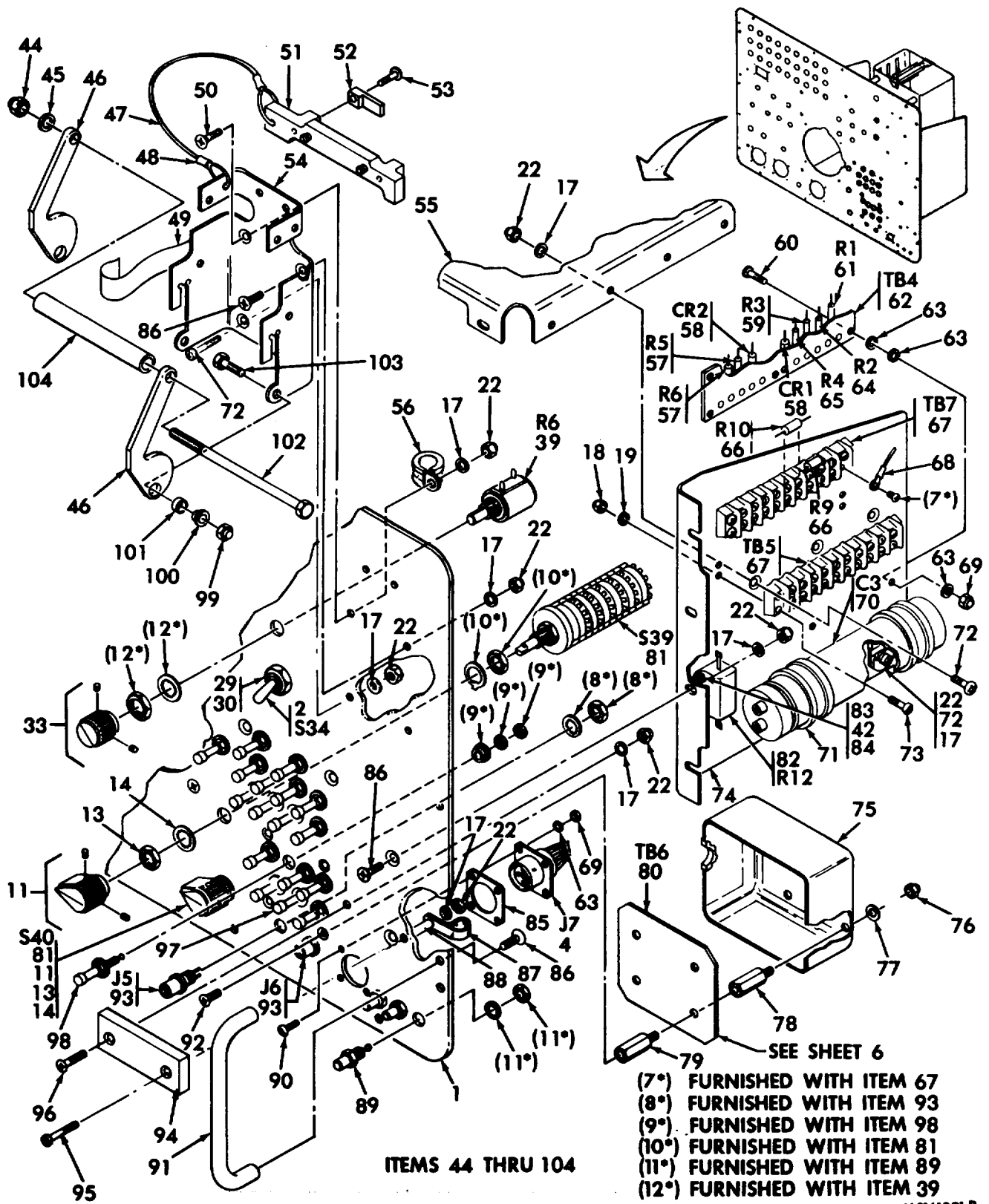

Figure 58. Panel, test, Electrical 10275193 (functional group 1270)
(sheet 2 of 6)

SECTION II

TM 9-4935-483-34P

(1) ILLUSTRATION		(2)	(3)	(4)	(5)	(6)	(7)	(8)
(a) FIG NO	(b) ITEM NO	SMR CODE	NATIONAL STOCK NUMBER	FSCM	PART NUMBER	DESCRIPTION USABLE ON CODE	U/M	QTY INC IN UNIT
58	44	PAHZZ	5310-00-807-1475	96906	MS21042L4	NUT, SELF-LOCKING EX..... BAX	EA	1
58	45	PAHZZ	5310-00-515-7449	88044	AN9060C416L	WASHER, FLAT BAX	EA	1
58	46	XDHZZ		18876	10275203	CAM, INSERTION BAX	EA	2
58	47	XDHZZ		18876	10275199-1	WIRE ROPE BAX	EA	1
58	48	PAHZZ	4030-00-452-2568	96906	MS51844-1	SWAGING, SLEEVE, WIRE BAX	EA	2
58	49	MHHZZ		18876	10275204	TAPE, CAM RETAINER (IN FROM MILF21840TYPE BLACK PILE TAPE)..... BAX	EA	1
58	50	PAHZZ	5309-00-059-3661	96906	MS51558-65	SCREW, MACHINE CROSS-RECESS-PAN-HD- CDRR-RES-S, PASS-FIN.NO. 10-32UNF 24- X 3/4 BAX	EA	2
58	51	XDHZZ		18876	10275382	BAR, ACTUATOR..... BAX	EA	1
58	66	PAHZZ	5340-00-200-8959	96906	MS21919WDG7	CLAMP, LOOP AL-ALLOY W/RU CUSHION, 0.438 ID 0.5. W, .0032 THK..... BAX	EA	1
58	52	XDHZZ		18876	10275437	RACKET ANGLE BAX	EA	2
58	53	PAHZZ	5305-00-445-8750	18876	10693188	SCREW, EXTERNALLY RE BAX	EA	2
58	54	XDHHH		18876	10275199	RACKET-CAM..... BAX	EA	1
58	55	XDHZZ		18876	10275216	CHASSIS, ELECTRICAL BAX	EA	1
58	57	PAHZZ	5905-00-486-1481	81349	RWR81SR100FR	RESISTOR FIXED.WIRE..... BAX	EA	2
58	62	XDHHH		18876	10275157	ELECTRONICS BAX	EA	11
s 8	58	PAHZZ	5961-00-842-9864	81349	JAN1N914	SEMICONDUCTOR DEVIC BAX	EA	2
58	59	PAHZZ	5905-00-721-2143	81349	RWR81SR187FR	RESISTOR. FIXED, WIRE..... BAX	EA	1
58	60	PAHZZ	5305 00-054-5651	96906	MS51957-17	SCREW, MACHINE CROSS-RECESS-PAN-HD- .. BAX CDRR-RES-S,PASS-FIN.NO. 4-40UNCNF 2A- X 1/2	EA	6
58	61	PAHZZ	5905-00-243-9031	81349	RWR81S2670FR	RESISTOR FIXED.WIRE..... BAX	EA	1
58	63	PAHZZ	5310-00-595-6211	96906	MS15875-803	WASHER BAX	EA	48
58	64	PAHZZ	5905-00-401-54571	81349	RWR81S2000FR	RESISTOR FIXED.WIRE..... BAX	EA	1
58	65	PAHZZ	5905-00-442-8693	81349	RWR81S2670FR	RESISTOR FIXED.WIRE..... BAX	EA	1
58	66	PAHZZ	5905-00-223-2610	81349	RLRO7551ROGER	RESISTOR BAX	EA	1
58	67	PAHZZ	5940-00-983-6051	81349	37710	TERMINAL BOARD BAX	EA	4
58	68	PAHZZ	5940-00-681-8185	96906	MS35430-4	TERMINAL LUG BAX	EA	4
58	69	PAHZZ	5910-00-983-0849	96906	MS2183C04	NUT SELF LOCKING, HE CDRR-RES-S, BAX PASS-FIN NO. 4-40UNC 3B, 0.251WACROSS FLATS.0.125THK	EA	24
58	70	PAHZZ	5910-00-263539	18876	10275879	CAPACITOR. FIXED EL BAX	EA	1
58	72	PAHZZ	5309-00-059-3659	96906	MS5950-63	SCREW, MACHINE CROSS-RECESS-PAN-HD- BAX CDRR-RES-S,PASS-FIN.NO. 10-32UNF 2A- X 1/2	EA	23
58	73	PAHZZ	5930-00-054-6655	96906	MS51957-31	SCREW, MACHINE CROSS-RECESS-PAN-HD- BAX CDRR-RES-S,PASS-FIN.NO. 6-32UNF 2A- X 5/8 .	EA	18
58	74	XDHZZ		18876	10275217	CHASSIS. ELECTRICAL BAX	EA	1
58	75	XDHZZ		18876	1027920	SHIELD.ELECTRICAL BAX	EA	1
58	76	PAHZZ	5310-00-939-1080	96906	MS213083C08	NUT.SELF-LOCKING BAX	EA	
58	77	PAHZZ	5310-00-880-5978	96906	MS15795-807	WASHER FLATCDRR-RES-S, PASS-FIN.NO. 0.375 ID, 0.049 THK..... BAX	EA	8
58	78	XDHZZ		18876	10084399-2	POST, SPACING BAX	EA	4
58	79	PAHZZ	5340-00-438-1692	18876	10064399	POST ELECTRICAL -MEC..... BAX	EA	4
58	80	XDHHH		18876	10271467	CIRCUIT CARD BAX	EA	1

SECTION II

TM 9-4935-483-34P

(1) ILLUSTRATION		(2)	(3)	(4)	(5)	(6)	(7)	(8)
(a) FIG NO	(b) ITEM NO	SMR CODE	NATIONAL STOCK NUMBER	FSCM	PART NUMBER	DESCRIPTION USABLE ON CODE	U/M	QTY INC IN UNIT
58	81	PAHZZ	5930-01-011-4771	18876	102756-601-6	4 SWITCH.ROTARY..... BAX	EA	2
58	82	PAHZZ	5905-00-430-1187	81349	RER70F4R02R	RESISTOR, FIXED, WIRE..... BAX	EA	1
58	83	PAHZZ	5305-00-054-5639	96906	MS51957-5	SCREW, MACHINE CROSS-RECESS-PAN-HDN.CDRR -RES-S.PASS-FIN NO. 2-556NC-2A X 3/8 BAX	EA	8
58	84	PAHZZ	5310-00-727-0725	80205	NAS1291C02	NUT SELF-LOCK, EX..... BAX	EA	8
	85	PAHZZ		18876	10275309-3	SHIELDING GASKET BAX (MFD FROM 599-00-414-3307)	EA	1
58	86	PAHZZ	5305-00-051-0227	96906	MS24693C272	SCREW, MACHINE..... BAX	EA	1
58	87	XHDZZ		96906	MS21919DG4	CLAMP, LOOP AL-ALLOY W/SYN CUSHION, 0.25 . BAX ID, 0.5. W.0.032THK	EA	17
58	88	PAHZZ	5365-00-662-8788	80205	NAS43DD3-36	SPACER, SLEEVE BAX	EA	1
58	89	PAHZZ	5935-00-133-0395	81349	M39024-10-12	JACK, TIP BAX	EA	3
58	90	PAHZZ	5305-00-054-5650	96906	MS51957-16	SCREW, MACHINE CROSS-RECESS-PAN-HD- BAX CDRR-RES-S,PASS-FIN.NO. 4-4OUNF 2A- X 7/16	EA	4
58	91	PAHZZ	5305-00-060-5386	96906	MS39007-3	HANDLE, BOW BAX	EA	4
58	92	PAHZZ	5905-00-068-5287	96906	MS24693C49	SCREW, MACHINE BAX	EA	2
58	93	PAHZZ	5935-00-816-2459	18876	10275361	CONNECTOR, RECEPTACL..... BAX	EA	1
58	94	XHDZZ		18876	1027301-2	SPACER, PLATE BAX	EA	1
58	95	PAHZZ	5305-00-781-5669	96906	MS2469C281	SCREW, MACHINE BAX	EA	1
58	96	PAHZZ	5309-00-781-5673	96906	MS24693C285	SCREW, MACHINE..... BAX	EA	1
58	97	PAHZZ	5940-01-078-9424	80205	10275360-1	POST, BINDIING, ELECTR BAX	EA	3
58	98	PAHZZ	5940-00-081-6118	18876	10275360-2	POST, BINDIING, ELECTR BAX	EA	16
58	99	PAHZZ	5310-00-807-1474	96906	MS21042L3	NUT SELF LOCKING,EX S, CD-PLTD W/, BAX CHROMATE FIN NO. 10-32NF-38,0.252 W ACCROSS FLATS.0.33 OD OF WASHER, 0.188 THK	EA	2
58	100	PAHZZ	5310-00-167-0801	88044	AN9690C10	WASHER, FLAT CDRR-RES-S,PASS-FIN. BAX 13/64 ID, 7/16 OD. 1/16 THK	EA	1
58	101	PAHZZ	3120-00-684-1535	80205	NAS72-3-004	BUSHING, SLEEVE BAX	EA	2
58	102	PAHZZ	5306-00-550-9282	80205	NAS464P4A61	BOLT, SHEAR..... BAX	EA	1
58	103	PAHZZ	5306-00-639-1472	80205	NAS464P3A6	BOLT, SHEAR..... BAX	EA	2
58	104	XDHZZ		80205	NAS43HT4-219	SPACER, SLEEVE BAX	EA	1

2-246/(2-247 BLANK)

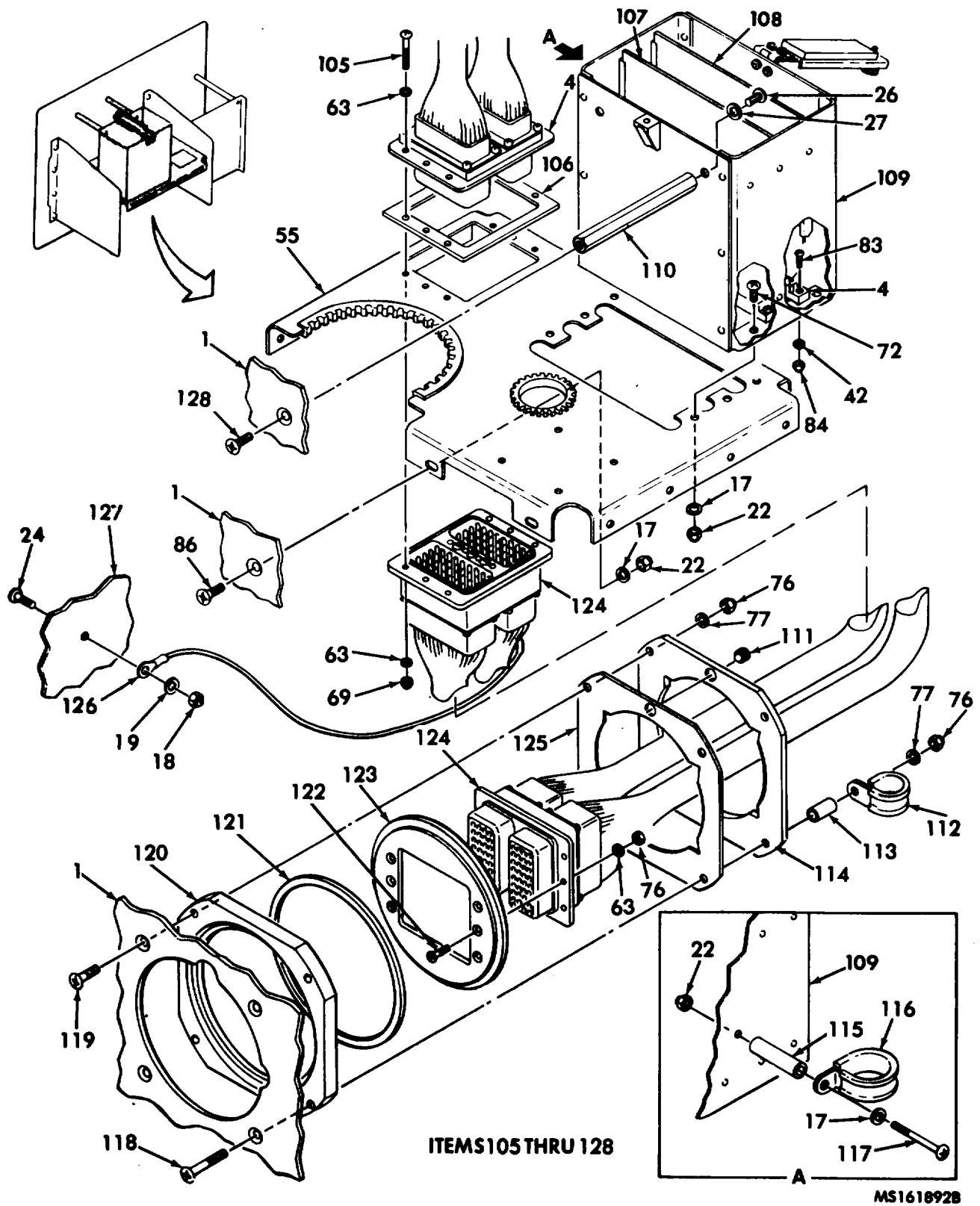
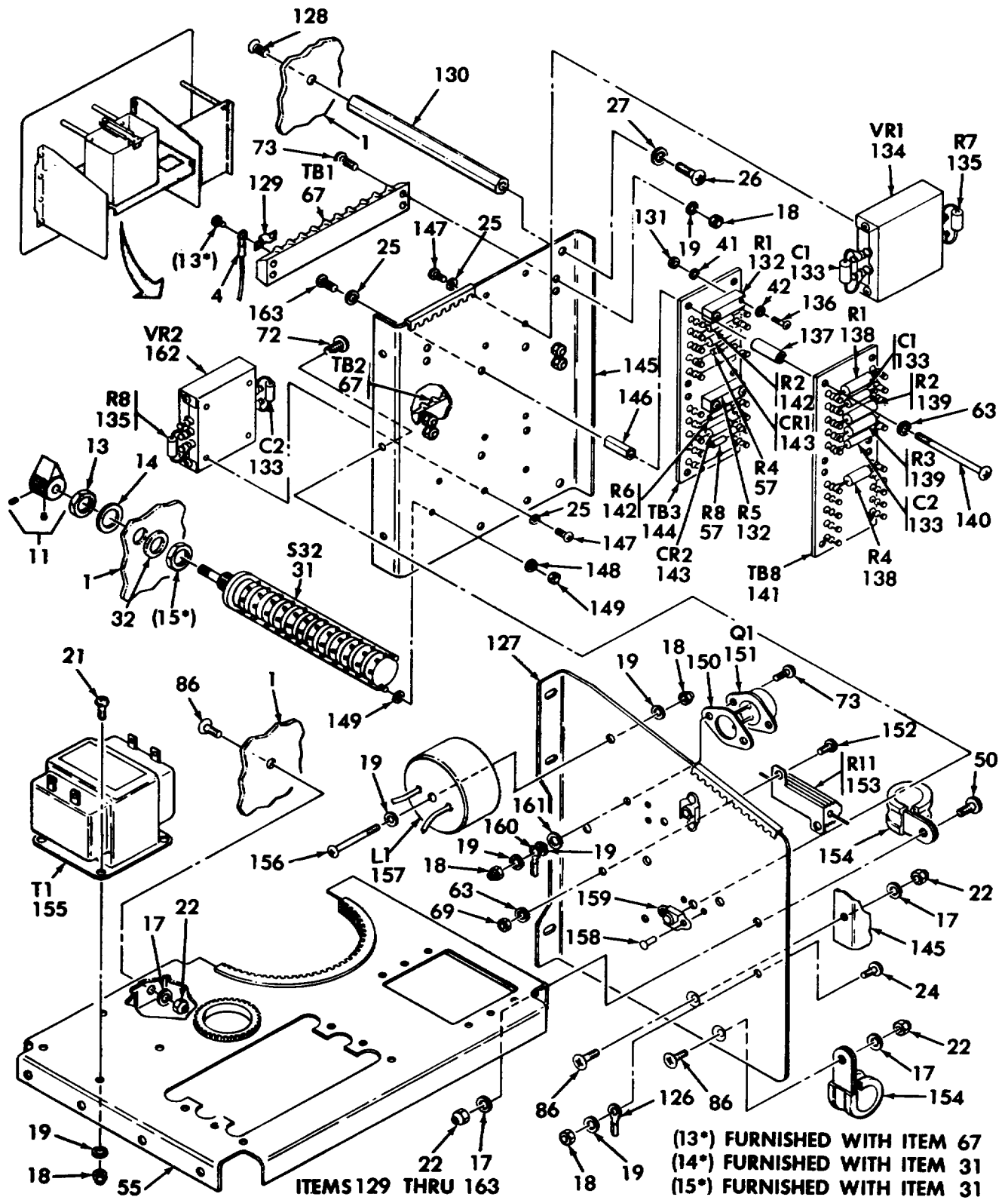

Figure 58. Panel, test, electrical 10275193 (functional group 1270)
(sheet 3 of 6)

SECTION II

TM 9-4935-483-34P

(1) ILLUSTRATION		(2)	(3)	(4)	(5)	(6)	(7)	(8)
(a) FIG NO	(b) ITEM NO	SMR CODE	NATIONAL STOCK NUMBER	FSCM	PART NUMBER	DESCRIPTION USABLE ON CODE	U/M	QTY INC IN UNIT
58	105	PAHZZ	5305-00-054-5653	96906	MS51957-19	SCREW, MACHINE CROSS-RECESS-PAN-HD- . BAX CDRR-RES-S,PASS-FIN.NO. 4-4OUNC 2A- X 3/4	EA	6
58	106	XDHZZ		18876	10275230	SPACER, PLATE	BAX	EA 1
58	107	PAHHH	4935-00-591-0616	18876	10275200	CIRCUIT CARD ASSEMB (FOR PARTS SEE BAX FG 1275)	EA	EA 1
58	108	PANHH	4935-00-593-0290	18876	10275222	CIRCUIT CARD ASSEMB (FOR PARTS SEE BAX FG 1280)	EA	EA 1
58	109	XDHHH		18876	10275218	CIRCUIT CARD BOX (FOR PARTS SEE BAX FG 1300)	EA	EA 1
55	110	XDHZZ		18876	1027205-2	POST	BAX	EA 2
58	111	PAHZZ	5340-00-017-0530	18876	9995491-2	CAP, BEARING	BAX	EA 1
58	112	PAHZZ	5340-00-598-4201	96906	MS21919DG11	CLAMP, LOOP	BAX	EA 1
58	113	PAHZZ	3656-00-203-8968	80205	NAS43003-76	SPACER, SLEEVE	SAX	EA 1
58	114	XDHZZ		18876	10275354	PLATE, RETAINING	BAX	EA 1
58	115	PAHZZ	5365-00-111-0754	80205	NAS43DD3-91	SPACER, SLEEVE	BAX	EA 1
58	116	PAHZZ	5340-00-251-1286	96906	MS21919DG20	CLAMP, LOOP.	BAX	EA 1
58	117	PAHZZ	5305-00-059-3667	96906	MS51958-71	SCREW, MACHINE	BAX	EA 1
58	118	PAHZN	5305-00-902-2142	96406	MS24693C64	SCREW, MACHINE	BAX	EA 1
58	119	PAHZZ	5305-00-088 9668	96906	MS24693C54	SCREW, MACHINE	BAX	EA 3
58	120	XDHZZ		18876	10275352	SPACER, PLATE	BAX	EA 1
58	121	XDHZZ		18876	10275357	WASHER, FLAT	BAX	EA 1
58	122	PAHZZ	5305-00-088-6605	96906	MS24693C6	SCREW, MACHINE	BAX	EA 6
58	123	XDHZZ		18876	10275353	PLATE, RETAINING	BAX	EA 1
58	124	XDHZZ		18876	10275348	CABLE ASSEMBLY	BAX	EA 1
58	125	PAHZZ	5940-01-016-0707	18876	10275358	INSULATOR, PLATE	BAX	EA 1
58	126	PAHZZ	5940-00-204-8966	96906	MS25036-102	TERMINAL, MACHINE COP TND FIN, .0.285 BAX W, 1 ;LG	EA	EA 1
58	127	XDHHH		18876	10275022	SIDE, PANEL, SUPPORT	BAX	EA 1
58	128	PAHZZ	5305-00-958-2918	96906	MS24693C26	SCREW, MACHINE	BAX	EA 4



MS1618938

Figure 58. Panel, test, electrical 10275193 (functional group 1270)
 (sheet 4 of 6)

(1) ILLUSTRATION		(2)	(3)	(4)	(5)	(6)	(7)	(8)
(a) FIG NO	(b) ITEM NO	SMR CODE	NATIONAL STOCK NUMBER	FSCM	PART NUMBER	DESCRIPTION USABLE ON CODE	U/M	QTY INC IN UNIT
58	129	PAHZZ	6150-00-682-2421	18076	10044200	LINK.TERMINAL CONNE	BAX	EA 8
58	130	XDHZZ		18876	10275205-4	POST	BAX	EA 2
58	131	PAHZZ	5310-00-938-2013	96906	MS35649-224	NUT, PLAIN HEXAGON CDRR-RES-S,	BAX	EA 4
						PASS-FIN NO. 2-56UNC 2B, 0.18 W ACROSS FLATS.0.066 THK		
58	132	PAHZZ	5905-00-689-4652	81349	RTR120L202M	RESISTOR.VARIABLE.	BAX	EA 2
58	133	PAHZZ	5910-00-007-3974	81345	MS9C03/01-2991	CAPACITOR.FIXED .ELE 15 V DC, 22 UF TYPE .	BAX	EA 2
						CSR13D226KL		
58	134	PANZZ	6110-01-007-8135	18876	10275398-3	REGULATOR, VOLTAGE.....	BAX	EA 1
	135	PAHZZ	5910-00-121-9861	91349	RCR32G102102JS	RESISTOR.FIXED, COMP 1 W, 1000 OHMS.	BAX	EA 2
						TYPE RCR32G102JS (4-5 0/0)		
58	136	PAHZZ	5305-00-054-5641	96906	MS51957-7	SCREW, MACHINE	BAX	EA 4
58	137	XDHZZ		18876	10219687-1	POST	BAX	EA 6
58	138	PAHZZ	9905-01-026-0372	81349	RNC70J1201DS	RESISTOR.FIXED,, FILM.....	BAX	EA 2
58	139	PAHZN	5905-00-028-3452	81349	RNC70H10000FS	RESISTOR.FIXED,, FILM.....	BAX	EA 2
58	140	PAHZZ	5305-00-763-6009	96906	MS24693C1	SCREW, MACNINE	BAX	EA 6
58	141	XDHHH		18876	10275465	ELECTRONIC.....	SAX	EA 1
58	142	PAHZZ	5905-00-894-6865	18876	RNC60H6040FS	RESISTOR.FIXED,, FILM.....	BAX	EA 1
58	143	PAHZZ	5961-00-269-3412	18876	10110434	SEMICONDUCTOR, DECVIC.....	BAX	EA 2
58	144	XDHHH		18876	10275156	RESISTOR ASSEMBLY	BAX	EA 1
58	145	XDHZZ		18876	10275214	CHASSIS.ELECTRICAL	BAX	EA 1
58	146	PAHZZ	5365-00-632-3103	80205	NAS43DDO-32	SPACER.SLEEVE AL-ALLOY .ANODIZED FIN.	BAX	EA 6
						0.148 ID, 0.198 OD. .0-505 LG		
58	147	XDNZZ	5305-00-014-5647	96906	MS51957-13	SCREW, MACHINE CROSS-RECESS-PAN-HD- ..	BAX	EA 8
						CDRR-RES-S,PASS-FIN.NO. 4-4OUNC 2A- X ¼		
58	148	PAHZZ	5310-00-182-6580	96906	MS27183-1	WASHER, FLAT	BAX	EA 2
58	149	PAHZZ	5310-00-937-0296	80205	NAS671-1	NUT, PLAIN, .HEXAGON	BAX	EA 4
58	150	PAHZZ	5970-01-007-6076	88176	11151644-1	INSULATOR, PLATE.	BAX	EA 1
58	151	PAHZZ		18876	MIS-185698/122	TRAMSISTOR	BAX	EA 1
58	152	PAHZZ	5305-00-054-5649	96906	MS51957-15	SCREW, MACNINE CROSS-RECESS-PAN-HD. ..	BAX	EA 2
						CORR-RES.-PASS-FIN NO. 4-4 OUNC-2A X 3/8		
58	153	PAHZZ	5905-01-026-2630	81349	RER55TF750R	RESISTOR, FIXED, WIRE.....	BAX	EA 1
58	154	PAHZZ	5340-00-106-0551	96906	MS219PG10	CLAMP, CUSHIONED	BAX	EA 2
58	155	PAHZZ	5950-00-201-7982	18876	10219998	TRANSFORMER, POWER.....	BAX	EA 1
58	156	PAHZZ	5305-00-014-6659	96906	MS51951-35	SCREW, MACHIINE	BAX	EA 1
58	157	PAHZZ	5950-00-151-7208	18876	10249991	REACTOR	BAX	EA 1
58	158	PAHZZ	5320-00-117-6939	96906	MS20426AD3-5	RIVET.SOLID 100 DEG CK-HD, AL-ALLOY,	BAX	EA 4
						ANODIZED FIN., 3/32 DIA 5/16 LG (3) 168PER LB)		
58	159	PAHZZ	5310-00-777-5791	96906	MS22159L3	NUT.SELF-LOCKING, PL	BAX	EA 2
58	160	PAHZZ	5940-00-620-6424	964C6	MS35431-4	TERMINAL, LUG	BAX	EA 1
58	161	PAHZZ	5310-00-822-0098	18876	9157579	WASHER.SOULDRED	BAX	EA 2
58	162	PAHZZ	6110-01-007-5499	18876	10275398-4	REGULATOR, VOLTAGE.....	BAX	EA 1
58	163	PAHZZ	5305-00-054-5655	96906	MS51957-21	SCREW, MACHINE CROSS-RECESS-PAN-HD-...	BAX	EA 6
						CDRR-RES-S,PASS-FIN.NO. 4-4ONC 2A- X 1		

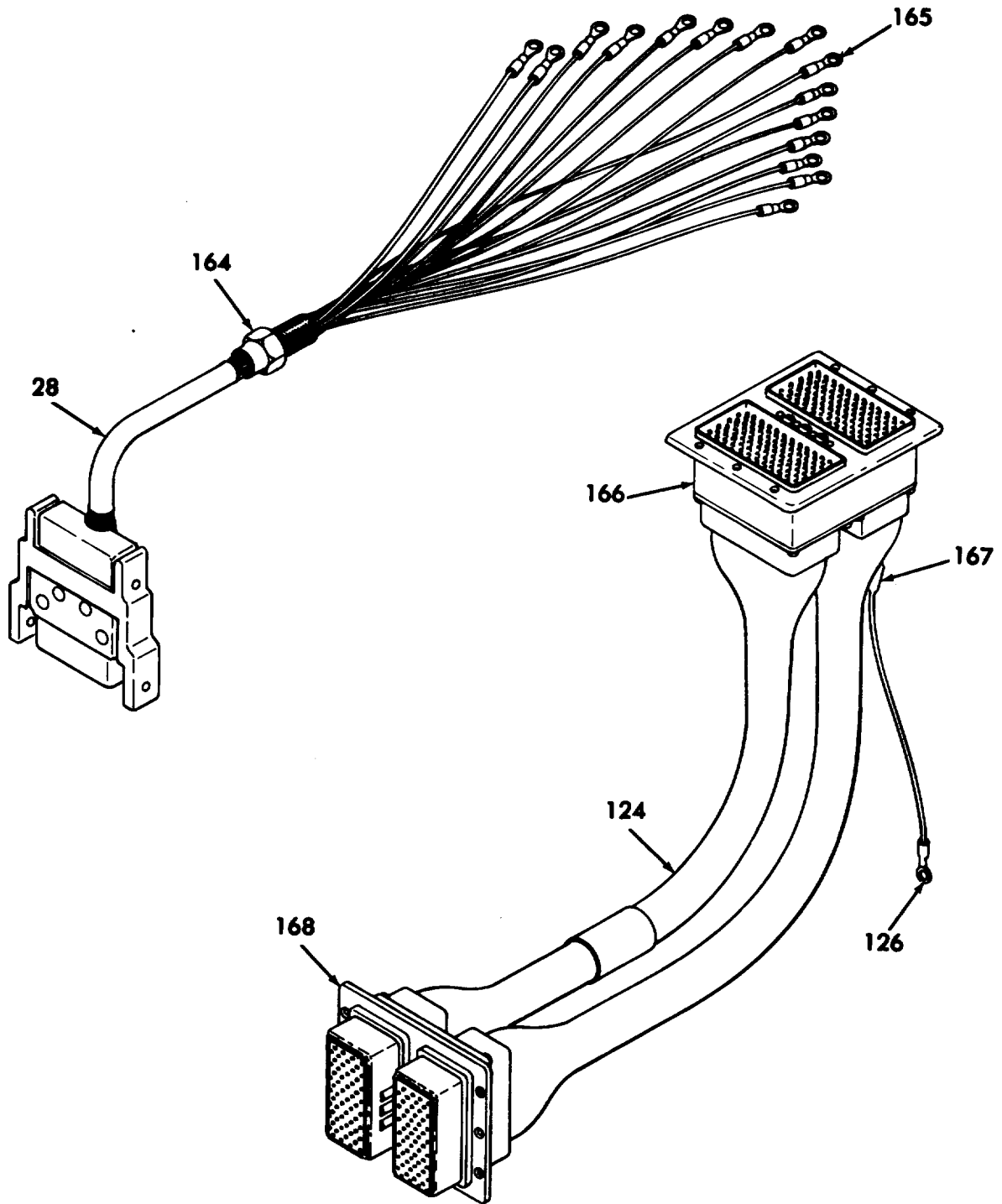

ITEMS 164 THRU 168

MS161894B

*Figure 58. Panel, test, electrical 10275193 (functional group 1270)
(sheet 5 of 6)*

SECTION II

TM 9-4935-483-34P

(1) ILLUSTRATION		(2)	(3)	(4)	(5)	(6)	(7)	(8)
(a) FIG NO	(b) ITEM NO	SMR CODE	NATIONAL STOCK NUMBER	FSCM	PART NUMBER	DESCRIPTION USABLE ON CODE	U/M	QTY INC IN UNIT
58	164	XDHZZ		18876	10220305	BUSHING, ELECTRICAL..... BAX	EA	1
58	165	PAHZZ	5940-00-113-9827	96906	MS25036-144	TERMAINAL, LUG BAX	EA	1
58	166	PAHZZ	5935-01-032-6513	81349	MS81659/25B1 -0051	CONNECTOR RECEPACLE BAX	EA	1
58	167	PAHZZ	5940-00-857-3414	80205	NAS1746-2	SPLICE CONDUCTOR BAX	EA	3
58	168	PAHZZ	5935-01-030-6251	81349	M81659/21B1 -0052	CONNECTOR RECEPACLE BAX	EA	1

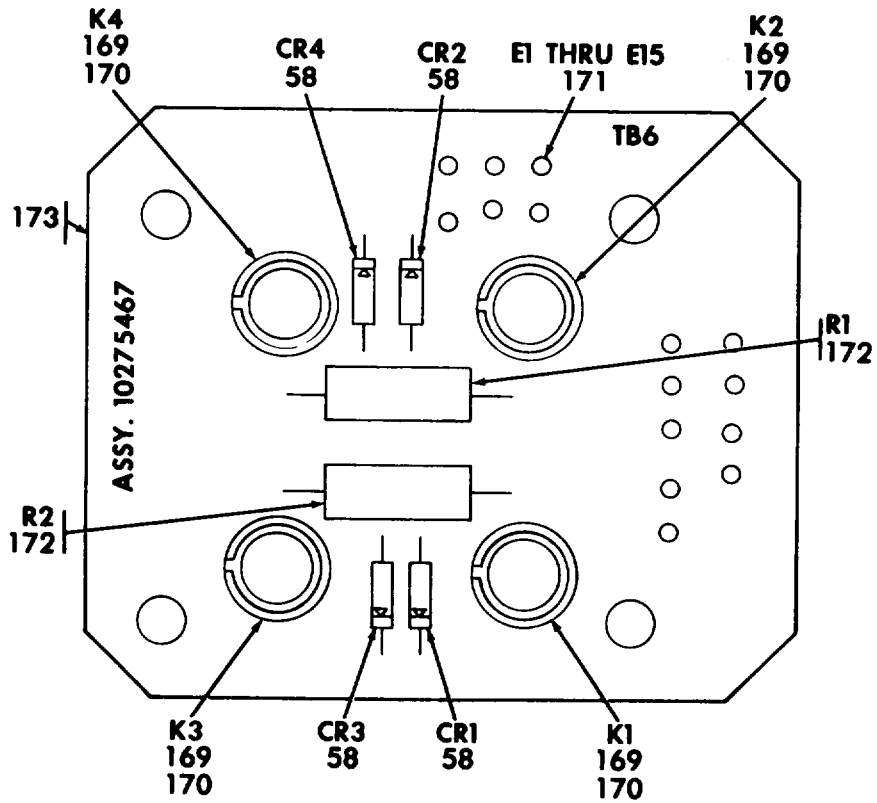

ITEMS 169 THRU 173

MS161895B

Figure 58. Panel, test, electrical (10275193) (functional group 1270)
(sheet 6 of 6)

SECTION II

TM 9-4935-483-34P

(1) ILLUSTRATION		(2)	(3)	(4)	(5)	(6)	(7)	(8)
(a) FIG NO	(b) ITEM NO	SMR CODE	NATIONAL STOCK NUMBER	FSCM	PART NUMBER	DESCRIPTION USABLE ON CODE	U/M	QTY INC IN UNIT
58	169	PAHZZ		81349	MS9016/15-00SL	RELAY..... BAX	EA	4
58	172	PAHZZ	5905-00-197-3167	81349	RNC65J1004BS	RESISTOR, FIXED, FILM..... BAX	EA	2
58	170	PAHZZ	5999 -00-928-2009	18876	10695506	MOUNTING PAD, ELECTR..... BAX	EA	4
58	171	PAHZZ	5940-00-082-4869	81349	SE12XC01	TERMINAL, STUD BAX	EA	15
58	173	XDHZZ		18876	10275468	PRINTED, WIRING..... BAX	EA	1

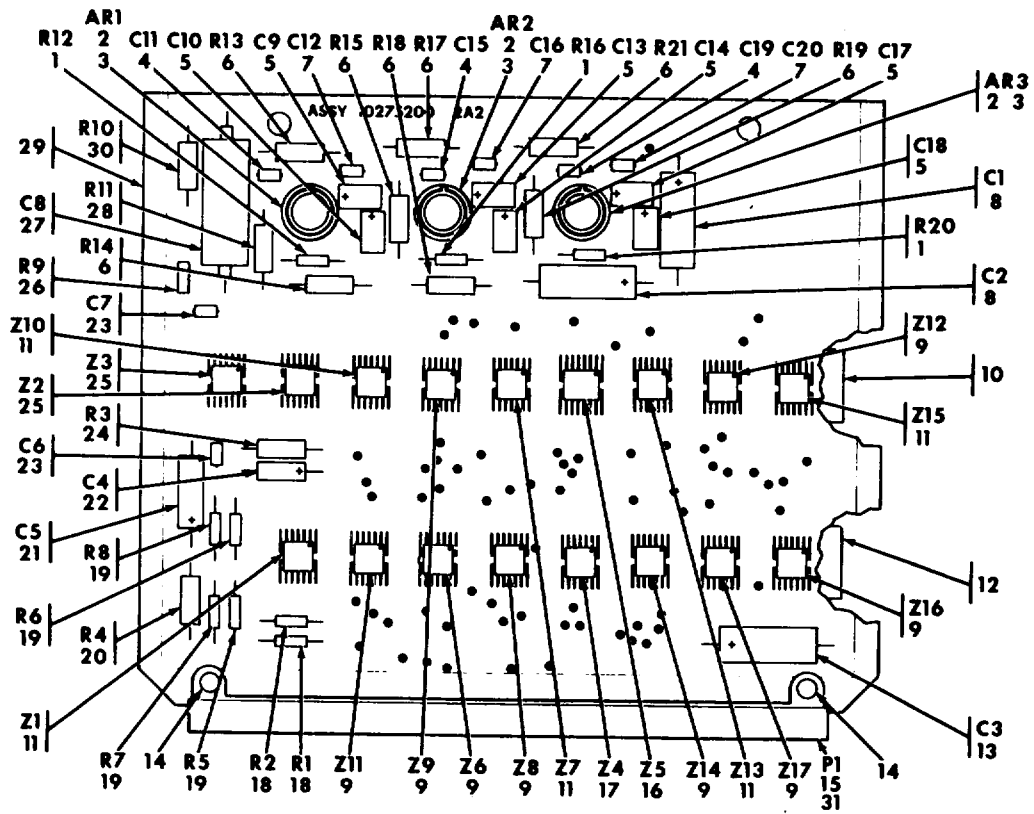

MS161896 A

Figure 59. Circuit card assembly 2A2A2{10275200} (functional group 1275)

(1) ILLUSTRATION		(2)	(3)	(4)	(5)	(6)	(7)	(8)
(a) FIG NO	(b) ITEM NO	SMR CODE	NATIONAL STOCK NUMBER	FSCM	PART NUMBER	DESCRIPTION USABLE ON CODE	U/M	QTY INC IN UNIT
						GROUP 1275		
						CIRCUIT CARD ASSEMBLY-2A2A2		
						10275200 (18876)		
59	1	PAHZZ	5905-00-438-0506	81349	RLR107C510GR	RESISTOR FIXED, FILM ¼ W 51 BAX OHMS, .TYPE RL07S510G (- 2 0/0)	EA	3
59	2	PAHZZ	5962-00-606-3068	18876	MIS18698-109-01	MICROCIRCUIT , LINEAR..... BAX	EA	3
59	3	PAHZZ	5995-00-054-0339	18876	10225972	MOUNTING PAD, ELECTR..... BAX	EA	3
59	4	PAHZZ	5910-01-005-5785	18876	10275421-2	CAPACITOR, FIXED, CER..... BAX	EA	3
59	5	PAHZZ	5910-01-005-5708	18876	I 5422-1	CAPACITOR, FIXED, ELE..... BAX	EA	6
39	6	PAHZZ	5905-00-433-6219	81349	RNR60H1002FS	RESISTOR, .FIXED, FILM..... BAX	EA	7
59	7	PAHZZ	5910-01-005-9786	18876	10275421-3	CAPACITOR, FIXED,CER..... BAX	EA	3
59	8	PAHZZ	5910-00-144-4383	81349	M39003/01-3026	CAPACITOR, FIXEDO, ELE..... BAX	EA	2
59	9	PAHZZ	5962-00-606-2921	18876	MIS18698-104-01	MICROCIRCUIT , DIGITA..... BAX	EA	8
S9	10	XDHZZ		18876	10275292-3	BUSS BAR BAX	EA	1
59	11	PAHZZ	5962-00-205-0100	18876	MIS18698-028-01Z	MICROCIRCUIT DIGITA..... BAX	EA	5
59	12	XDHZZ		18876	10275292-2	BUSS BAR BAX	EA	1
59	13	PAHZZ	5910-00-157-1293	81349	M39C03/01-2994	CAPACITOR, FIXED, ELE..... BAX	EA	1
59	14	PAHZZ	5320-00-721-5244	96906	MS6535-77	RIVET.TUBULAR..... BAX	EA	2
59	15	PAHZZ	5935-00-390-8575	81349	MS53023-12	CONNECTOR, RECEPTAC..... BAX	EA	1
59	16	PAHZZ	5962-00-610-1293	18876	MIS18698-119-01	MICROCIRCUIT DIGITA..... BAX	EA	1
59	17	PAHZZ	5962-00-606-2089	18876	MIS18698-113-01	MICROCIRCUIT DIGITA..... BAX	EA	1
59	19	PAHZZ	5905-00-240-2728	81349	RLR07C103GR	RESISTOR, .FIXED, FILM..... BAX	EA	4
59	20	PAHZZ	5905-00-006-5497	81349	RNC60H806FS	RESISTOR, .FIXED, FILM..... BAX	EA	1
59	21	PAHZZ	5910-00-238-6398	81349	M39003/01-2990	CAPACITOR.FIXED ELE..... BAX	EA	1
59	22	PAHZZ	5910-00-010-8159	81345	M39003/01-2988	CAPACITOR, .FIXED, ELE..... BAX	EA	1
59	23	PAHZZ	5910-00-010-8717	81149	M39014/01-1593	CAPACITOR, FIXED, CER..... BAX	EA	2
59	24	PAHZZ	5905-00-146-4173	81349	RNC60H8871FS	RESISTOR, .FIXED, FILM..... BAX	EA	1
59	25	PAHZZ	5962-00-606-2086	18876	MS12857-11	MICROCIRCUIT DIGITA..... BAX	EA	2
59	26	PAHZZ	5905-01-026-6263	18876	10275426-135	RESISTOR, .FIXED, FILM..... BAX	EA	1
59	27	PAHZZ	5910-01-007-6301	18876	10275435	CAPACITOR, FIXED, PLA..... BAX	EA	1
S9	28	PAHZZ	5910-00-432-0072	81349	RRR60H20002FS	RESISTOR, .FIXED, FILM..... BAX	EA	1
S9	29	XDHZZ		18176	10275170	PRINTED WIRING..... BAX	EA	1
59	30	PAHZZ	5905-00-197-4289	81349	RNC60H1001FS	RESISTOR, FIXED, FILM 1/8 W, 1, 000 BAX OHMS,.TYPE RL60H100FS (- 2 0/0)	EA	1
59	31	PAFZZ	5935-01-029-0959	81349	M55302/31-03	KEY, .POLARIZING ELEC..... BAX	EA	2

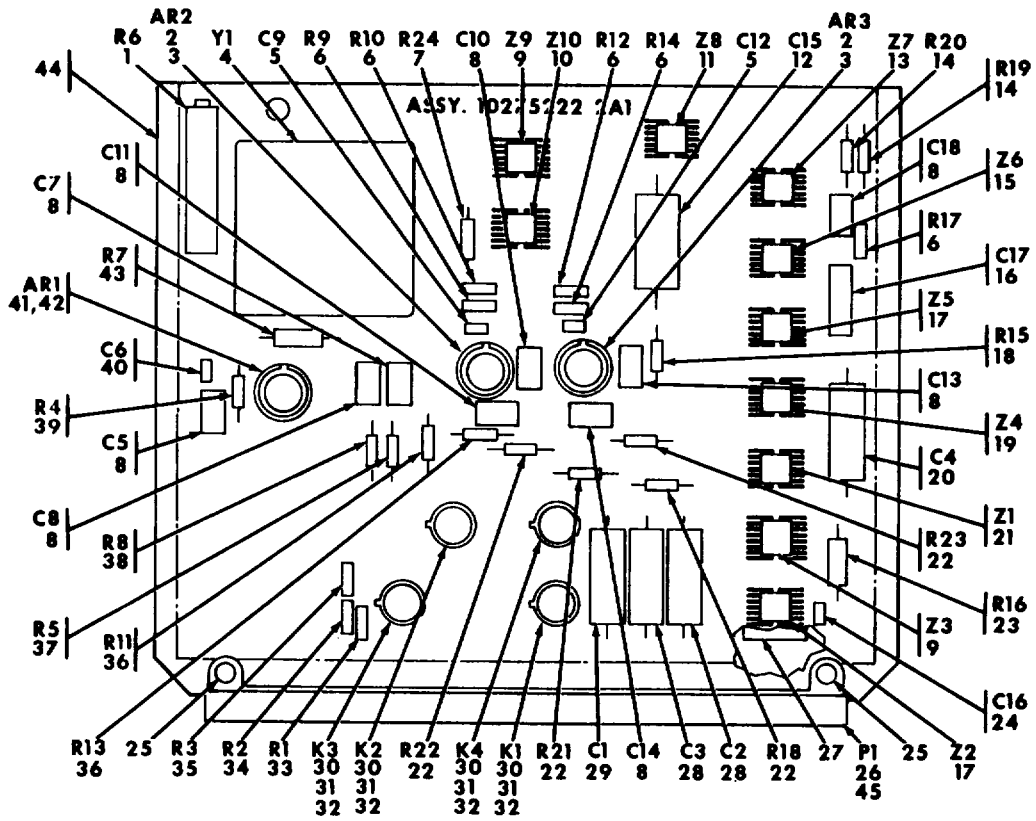

MS161897A

Figure 60. Circuit card assembly 2A1A1 (10275222) (functional group 1280)

SECTION II

TM 9-4935-483-34P

(1) ILLUSTRATION		(2)	(3)	(4)	(5)	(6)	(7)	(8)
(a) FIG NO	(b) ITEM NO	SMR CODE	NATIONAL STOCK NUMBER	FSCM	PART NUMBER	DESCRIPTION USABLE ON CODE	U/M	QTY INC IN UNIT
						GROUP 1280		
						CIRCUIT CARD ASSEMBLY-2A1A1		
						10215222 18876		
60	1	PAHZZ	5905-01-030-7621	81349	M9015-1-008YM	RESISTOR, VARIABLE BAX	EA	1
60	2	PAHZZ	5962-00-606-3068	18876	MIS18699-109-01	MICROCIRCUIT, LINEAR..... BAX	EA	2
60	3	PAHZZ	5990-00-054-0033	18876	10225972	MOUNTING, PAD., ELECTR..... BAX	EA	2
60	4	PAHZZ	4935-00-591-0419	18876	10217446-1	OSCILLATOR, RADIO FR..... BAX	EA	1
60	5	PAHZZ	5910-00-096-4844	81341	M39014/01-1330	CAPACITOR, FIXED CER..... BAX	EA	2
60	6	PAHZZ	5910-01-011-4109	18876	102175426-110	RESISTOR, FIXED, FR..... BAX	EA	5
60	7	PAHZZ	5910-00-240-1949	81349	RLR07C15R0GR	RESISTOR, FIXED, FILM..... BAX	EA	1
60	8	PAHZZ	5962-00-204-2687	18876	10275422-1	MICROCIRCUIT, DIGITA..... BAX	EA	8
60	9	PAHZZ	5962-00-204-2687	18876	MIS18698-073- -01Z	MICROCIRCUIT, DIGTA..... BAX	EA	2
60	10	PAHZZ	5962-00-207-9444	18876	MIS18698-007 -01Z	MICROCIRCUIT, DIGTA..... BAX	EA	1
60	11	PAHZZ	5962-00-209-0100	18876	MIS18698-020 -01Z	MICROCIRCUIT, DIGTA..... BAX	EA	1
60	12	PAHZZ	5910-00-142-6150	81349	MS390003-01 -2985	CAPACITOR, FIXED ELE..... BAX	EA	1
60	13	PAHZZ	5962-00-601-9411	18876	MS1869-106-01	MICROCIRCUIT, DIGITA..... BAX	EA	1
60	14	PAHZZ	5905-01-047-1531	81349	RLR0701002GR	RISISTOR, FIXED, FILM..... BAX	EA	2
60	15	PAHZZ	5962-00-606-2889	18876	MIS18698-113-01	MICROCIRCUIT, DIGITA..... BAX	EA	1
60	16	PAHZZ	5910-00-238-6398	81349	M39C03/01-2990	CAPACITOR, .FIXED, ELE..... BAX	EA	1
60	17	PAHZZ	5962-00-606-2886	18876	M1S12857-11	MICROCIRCUIT, DIGITA..... BAX	EA	2
60	18	PAHZZ		81349	RNC60H4R70DS	RESISTOR, .FIXED..... SAX	EA	1
60	19	PAHZZ	5962-00-606-2921	18876	MIS18698-115-01	MICROCIRCUIT, DIGITA..... BAX	EA	1
60	20	PAHZZ	5910-00-156-7293	81349	M39C03/01-2994	CAPACITOR, FIXED, ELE..... BAX	EA	1
60	21	PAHZZ	5962-00-202-8613	18876	MIS18698-027 -01Z	MICROCIRCUIT, DIGITA..... BAX	EA	1
60	22	PAHZZ	5905-01-038-7838	81349	RLR07C2001FR	RESISTOR, .FIXED, FILM..... BAX	EA	4
60	23	PAHZZ	5905-00-424-9452	81349	RNC60HS901FS	RESISTOR, .FIXIED.FILM..... BAX	EA	1
60	24	PAHZZ	5110-00-124-0659	81349	M39C14/01-1575	CAPACITOR.FIXED.CER 1 SEC, 100..... BAX	EA	1
						V DC,10, 000 UNF (+- 10).....		
60	25	PAHZZ	5320-00-721-2484	96406	MIS18635-11	RIVET, TUBULAR..... BAX	EA	2
60	26	PAHZZ	5910-00-390-8575	81349	M55302/23-12	CONNECTOR, RECEPACL..... BAX	EA	1
60	27	XDHZZ		18876	10275292-1	BUSS BAR..... BAX	EA	1
60	28	PAHZZ	5910-00-144-4383	81349	M39003/01-3026	CAPACITOR, FIXED ELE..... BAX	EA	1
60	29	PAHZZ	5910-00-160-5469	81349	M39003/01-3099	CAPACITOR, FIXED ELE..... BAX	EA	1
60	30	PAHZZ	5945-00-491-0815	18876	10273355	RELAY, .ELECTRONAGNET. BAX	EA	4
60	31	PAHZZ	5999-00-421-2266	18876	10276988	MOUNTING, PAD.ELECTR. BAX	EA	4
60	32	PAHZZ	5999-00-003-2556	18876	10276989	MOUNTING, PAD.ELECTR. BAX	EA	4
60	33	PAHZZ	5905-01-010-8333	81349	RNC90KY20K 680TM	RESISTOR, FIXED, FILM..... BAX	EA	1
60	34	PAHZZ	5905-01-010-8333	81349	RNCP0VY20K 6807TM	RESISTOR, .FIXED, FILM..... BAX	EA	1
60	35	PAHZZ	5905-01-010-8334	81349	RNC90Y14K 500TM	RESISTOR. BAX	EA	1
60	36	PAHZZ	5905-00-223-2741	81349	RNC90Y14K 500TM	RESISTOR, .FIXED, FILM..... BAX	EA	2

SECTION II

TM 9-4935-483-34P

(1) ILLUSTRATION		(2)	(3)	(4)	(5)	(6)	(7)	(8)
(a) FIG NO	(b) ITEM NO	SMR CODE	NATIONAL STOCK NUMBER	FSCM	PART NUMBER	DESCRIPTION USABLE ON CODE	U/M	QTY INC IN UNIT
60	37	PAHZZ	5905-00-240-2726	81349	RLR07C1202GR	RESISTOR, FIXED, FILM..... BAX	EA	1
60	38	PAHZZ	5905-01-034-7954	81349	RLR07C2701FR	RESISTOR, FIXED, FILM..... BAX	EA	1
60	39	PAHZZ	5905-00-490-0246	81349	RLR07C1202GR	RESISTOR, FIXED, FILM..... BAX	EA	1
60	40	PAHZZ	5910-00-010-8666	81349	MS9014/01-1357	CAPACITOR, FIXED, CER 200 V DC, 1,000 BAX	EA	
						UUF, TYPE CK0F8X102K		
60	41	PAHZZ	5962-00-205-0082		MIS-18698/078-01	MICROCIRCUIT, LINEAR..... BAX	EA	1
				18876	-Z			
60	42	PAHZZ	5999-00-928-2009	81349	10695506	RESISTOR, FIXED, FILM..... BAX	EA	1
60	43	PAHZZ	5905-01-051-2277	81349	RNC603014FS	RESISTOR, FIXED, FILM..... BAX	EA	1
60	44	XDHZZ		18876	10275223	PRINTING WIRING BAX	EA	1
60	45	PAHZZ	5935-01-929-0959	81349	M55302/31-03	KEY , POLARIZING, ELEC..... BAX	EA	2

2-260/(2-261 blank)

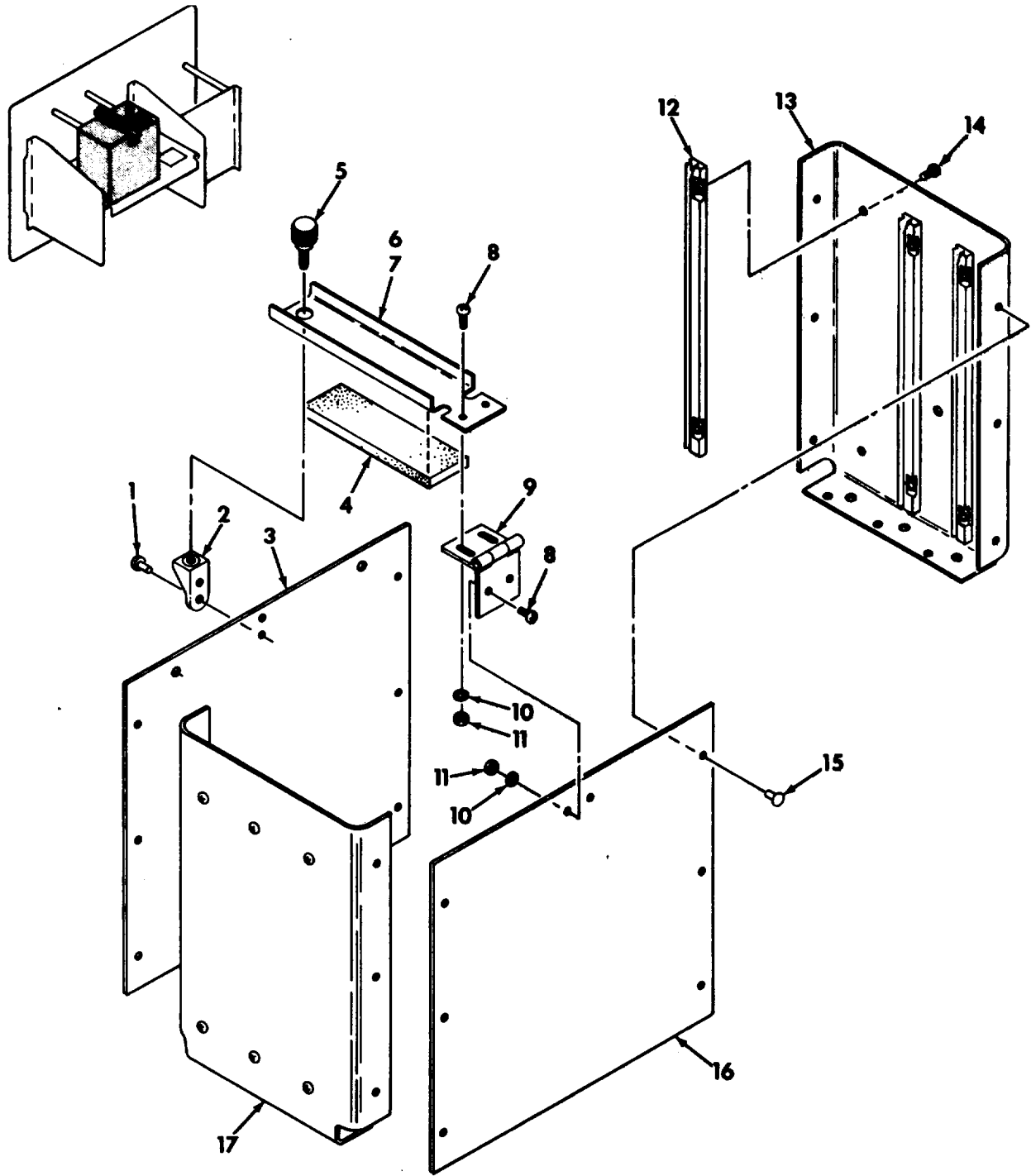

MS161898

Figure 61. Circuit cord box test set (10275218) (functional group 1300)

(1) ILLUSTRATION		(2)	(3)	(4)	(5)	(6)	(7)	(8)
(a) FIG NO	(b) ITEM NO	SMR CODE	NATIONAL STOCK NUMBER	FSCM	PART NUMBER	DESCRIPTION USABLE ON CODE	U/M	QTY INC IN UNIT
						GROUP 1300		
						CIRCUIT CARD BOX.TEST SET		
						10275218 18176		
61	1	PAHZZ	5320-00-117-6815	96906	MS20470AD3-4	RIVET.SOLID UNIV HD.AL-ALLOY ANODIZED.... BAX FIN., 3/32DIA ¼ LG 3663 PERLB).	EA	2
61	2	PAHZZ	5310-00-893-2734	18876	10630031-21	NUT, SELF-LOCKING, PL..... BAX	EA	1
61	3	XOHZZ		18876	10275221-1	SIDE PLATE, CIRCUIT..... BAX	EA	1
61	4	MHHZZ		18876	10215196-1	RUBBER.STRIP. (MFD FROM 9320-00-063-8064), BAX	EA	1
61	5	PAHZZ	5305-00-520-2338	18876	10220005-3	FASTENER, PANEL..... BAX	EA	1
61	6	XDHHH		18816	10275220	RETAINER, .CIRCUIT..... BAX	EA	1
61	7	XDHZZ		1886	1025220-1	RACKET..... BAX	EA	1
61	8	PAHZZ	5305-00-054-6651	96906	MS19517-27	SCREW., MACHINECROSS-RECESS-PAN-HD BAX CORR-RES-S, PASS-FIN., 6-32UNC-2A X 5/16.....	EA	4
61	9	XDHZZ		18876	10275454	HINGE, BUTT..... BAX	EA	1
61	10	PAHZZ	5310-00-722-5998	96906	MS1795-805	WASHER.FLAT CCRR-RES-S.PASS-FIN..... BAX 0.156 ID 0.312 OD.O.035 THK.....	EA	4
61	11	PAHZZ	5310-00-925-9646	96906	MS21083C06	NUT.SELF-LOCKING. HE..... BAX	EA	4
61	12	XDNZZ		18806	10219992-2	GUIDE, PRINTED..... BAX	EA	6
61	13	XDHZZ		18876	10275454-1	PANEL.CIRCUIT CARD..... BAX	EA	1
61	14	PAHZ`	5320-00-119-6754	96906	MS20470AD2-3	RIVET, SOLID UNIV HD AL-ALLOY ANODIZED. BAX FIN., 1/16 DIA 0.188 LG.....	EA	12
61	15	PAHZZ	5320-00-754-0822	96906	MS2047OAD4-5	RIVET, SOLID UNIV HD AL-ALLOY ANODIZED.. BAX FIN.,1/8 DIA 5/16 LG (1569 PER LB)	EA	12
61	16	XDHZZ		18876	10275221-2	SIDE PLATE, CIRCUIT..... BAX	EA	1
61	17	XDHZZ		18876	10275454-2	PANEL, CIRCUIT CARD..... BAX	EA	1

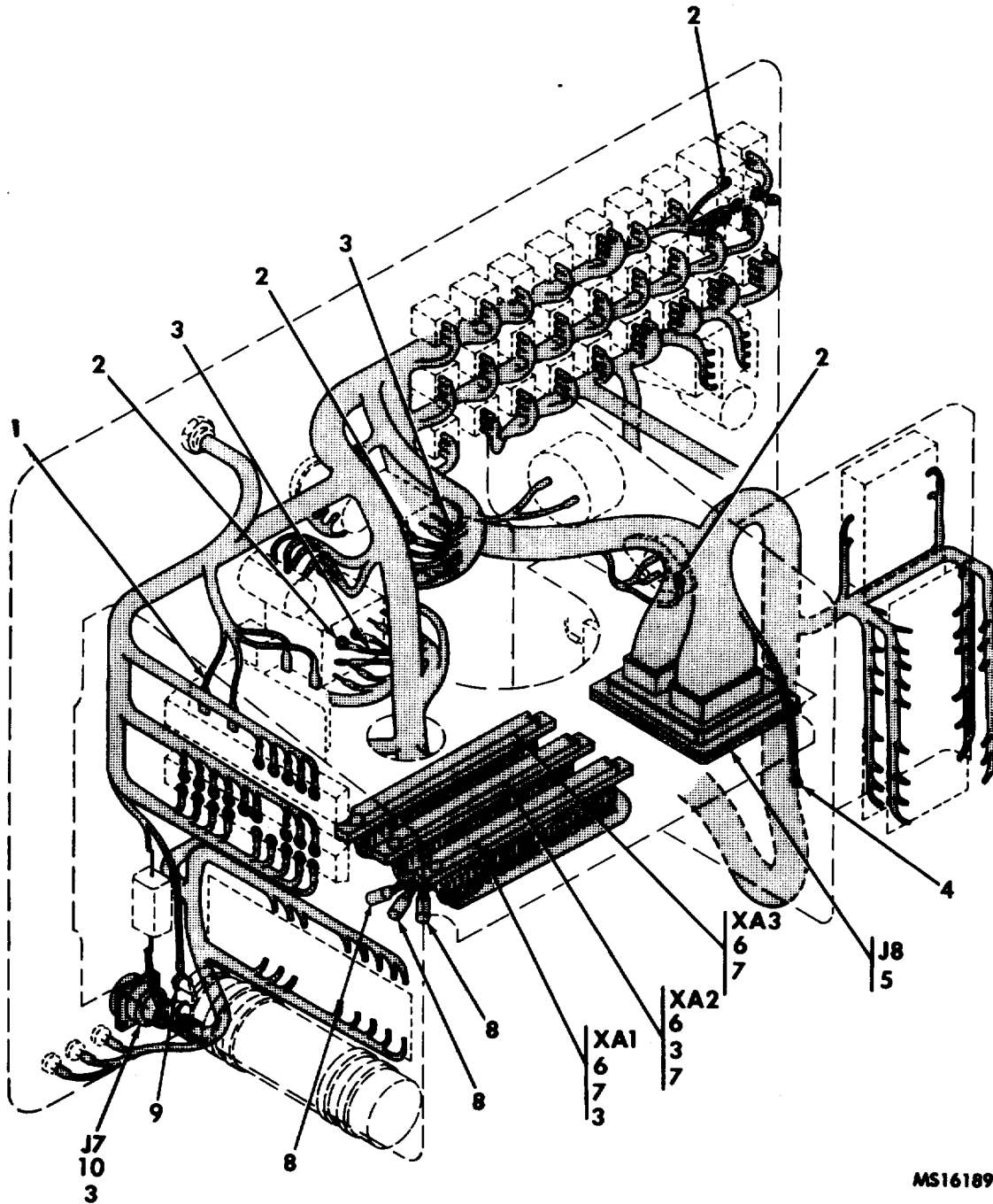

MS161899B

ITEMS 1 THRU 10

Figure 62. Wiring harness (10275211) (functional group 1310)
(sheet 1 of 2)

SECTION II

TM 9-4935-483-34P

(1) ILLUSTRATION		(2)	(3)	(4)	(5)	(6)	(7)	(8)
(a) FIG NO	(b) ITEM NO	SMR CODE	NATIONAL STOCK NUMBER	FSCM	PART NUMBER	DESCRIPTION USABLE ON CODE	U/M	QTY INC IN UNIT
						GROUP 1310		
						WIRING HARNESS		
						10275211 (18876)		
62	1	PAHZZ	5940-00-056-8696	80205	NAS1746-3	SPLICE, .CONCOUCTR. BAX	EA	4
62	2	PAHZZ	5940-00-204-8966	96906	MS25036-102	TERMINAL, LUG COP., TND FIN 0.285 BAX W, 1 LG	EA	113
62	3	PAHZZ	5940-00-857-3414	80205	NAS1746-2	SPLICE, CONDUCTOR BAX	EA	75
62	4	PAHZZ	5940-00-314-4780	96906	MS52036-108	TERMINAL, LUG BAX	EA	1
62	5	PAHZZ	5955-01-030-6251	81349	M81659-21B1-0052	CONNECTOR, RECEPTACL..... BAX	EA	1
62	6	PAHZZ	5935-00-371-9621	81349	MS5302/25-02	CONNECTOR, RECEPTACL..... BAX	EA	3
62	7	PAHZZ	5940-01-005-3371	18876	10275312	SPLICE, .CONDUCTOR BAX	EA	90
62	8	PAHZZ	5999-00-729-1628	96906	MS25274-3	CAP, ELECTRIC..... BAX	EA	23
62	9	PAHZZ	5940-00-143-4771	96906	MS25036-103	TERMINAL..... BAX	EA	2
62	10	PAHZZ	5935-00-988-4230	96906	MS3122E12-10S	CONNECTOR, RECEPTACL..... BAX	EA	1

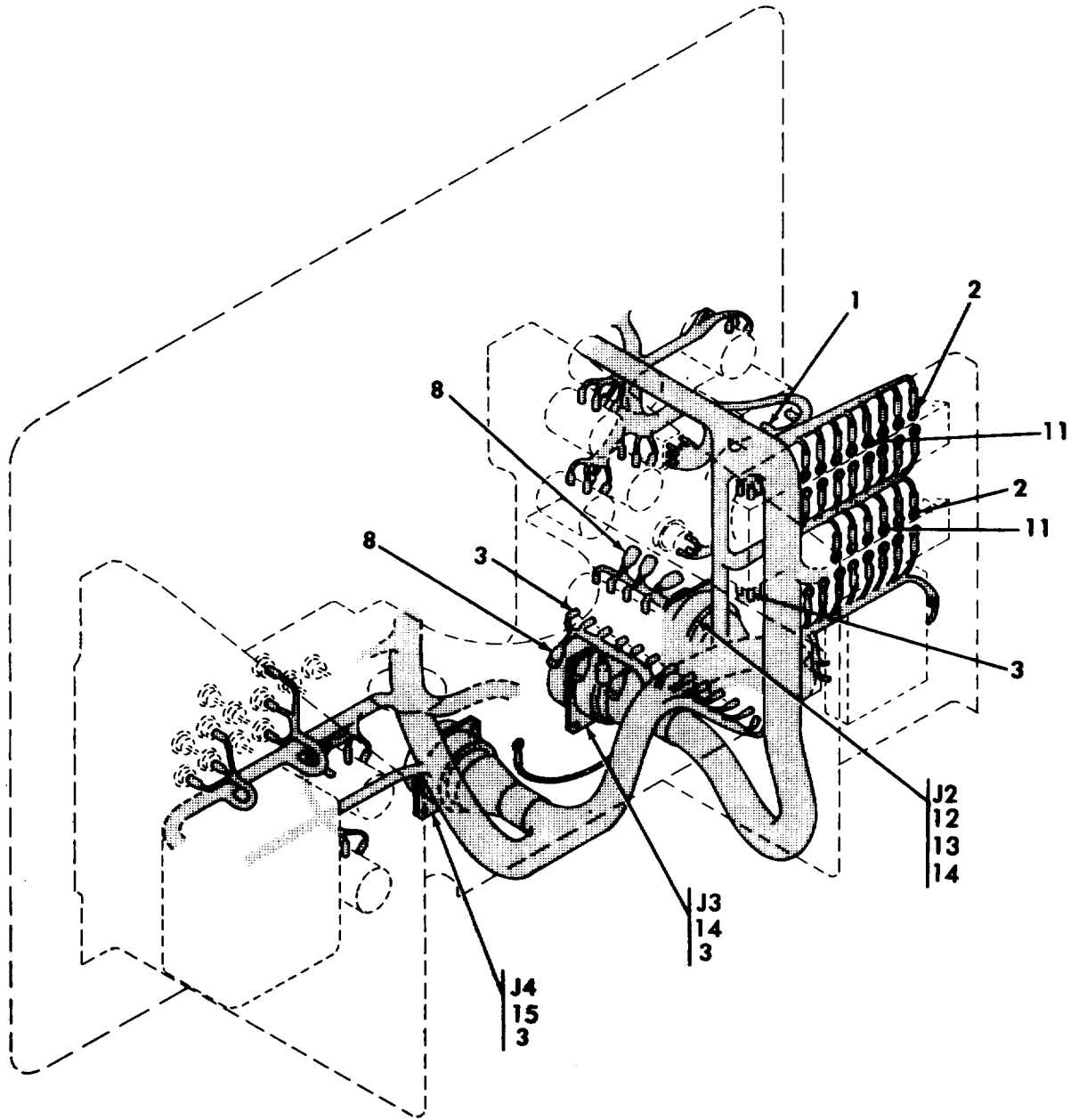

ITEMS 11 THRU 15

MS161900B

Figure 62. Wiring harness (10275211) (functional group 1310)
(sheet 2 of 2)

SECTION II

TM 9-4935-483-34P

(1) ILLUSTRATION		(2)	(3)	(4)	(5)	(6)	(7)	(8)
(a) FIG NO	(b) ITEM NO	SMR CODE	NATIONAL STOCK NUMBER	FSCM	PART NUMBER	DESCRIPTION USABLE ON CODE	U/M	QTY INC IN UNIT
62	11	PAFZZ	5940-00-113-8179	96906	MS295036-107	TERMINAL, LUG COP, TND FIN.O.348 W, BAX 0.242H, 1 LG	EA	5
62	12	PAHZZ	5930-01-022-0938	96906	MS2765E2382PA	CONNECTOR, RECEPTACL..... BAX	EA	1
62	13	PAHZZ	5940-00-432-7375	80205	NAS1746-1	SPLICE, CONDUCTOR..... BAX	EA	3
62	14	PAHZZ	5930-01-022-0397	96906	MS276E23B2S	CONNECTOR, RECEPTACL..... BAX	EA	1
62	15	PAHZZ	5930-00-785-6091	96906	MS3122E24-61PW	CONNECTOR, RECEPTACL. BAX	EA	1

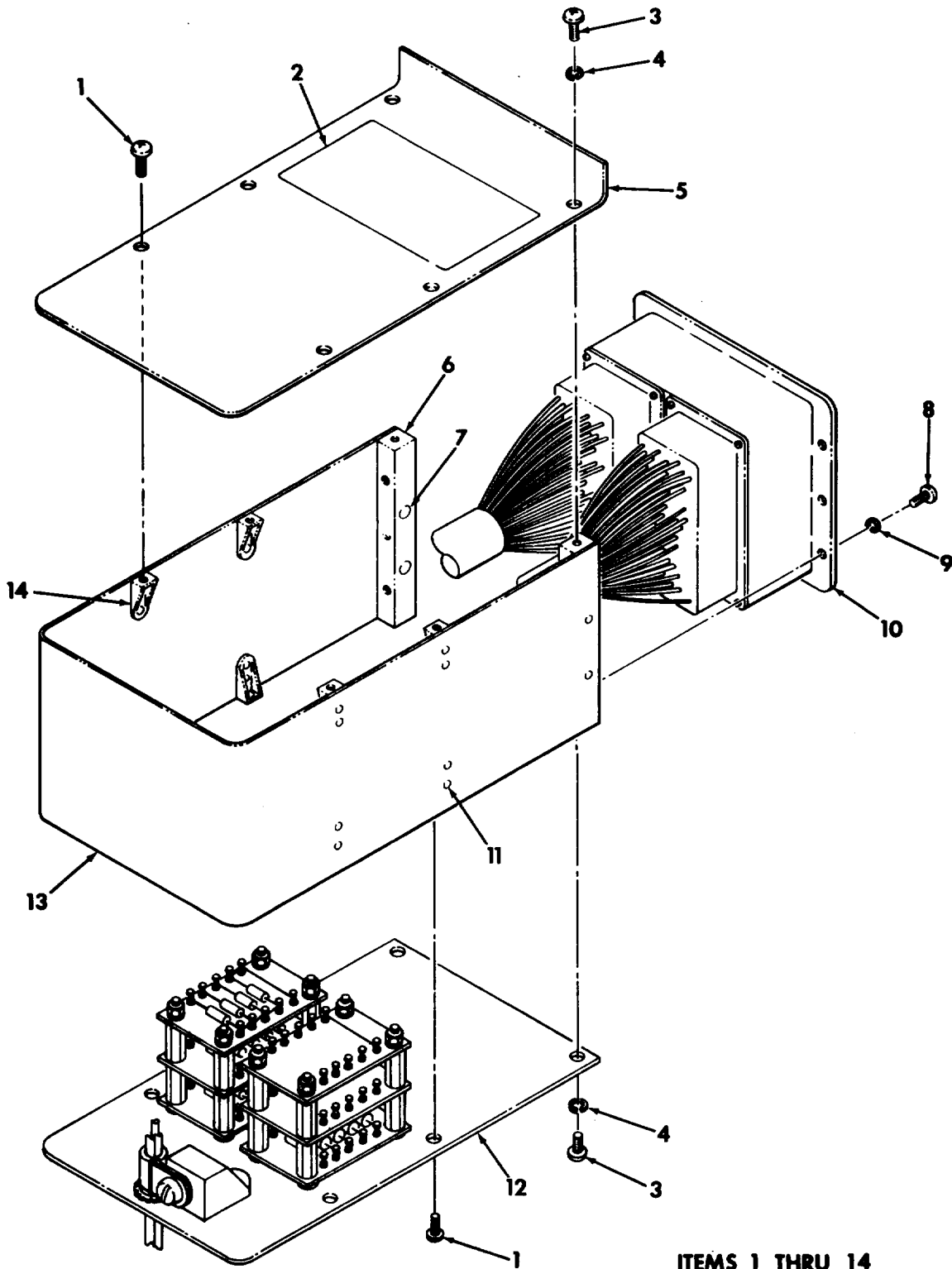

ITEMS 1 THRU 14

MS161901

Figure 63. Tester, test set - A8 (10275275) (functional group 1320)
(sheet 1 of 2)

SECTION II

TM 9-4935-483-34P

(1) ILLUSTRATION		(2)	(3)	(4)	(5)	(6)	(7)	(8)
(a) FIG NO	(b) ITEM NO	SMR CODE	NATIONAL STOCK NUMBER	FSCM	PART NUMBER	DESCRIPTION USABLE ON CODE	U/M	QTY INC IN UNIT
						GROUP 1320 TESTER.TEST SET-A8 102752719 (18876)		
63 EA	1 8	PAHZZ	5305-00-054-6651	96906	MS51957-27	SCREW.MACHINE CROSS-RECESS-PAN-HD-CORR-RES-	S,	PASS
63 EA	2 3 4	XDHZZ PAHZZ	5305-00-054-6650	18876 96906	10275394 MS51957-26	FIN, NO. 6-32UNC -2A X 5/6 BAX PLATE. BAX	EA	1
63 EA	4 4	PAHZZ	5310-00-929-6395	96906	MS35338-136	PASS-FIN., NO. 6-32NC-2A X 1/4 BAX WASHER, LOCK SPLIT ,CORR-RES-SPASS-FIN, 0.148.ID	0.25	
63 EA	5 6	XDHZZ PAHZZ	5450-01-042-4948	18876 16906	10275314 10275207	0.047 THK BAX COVER, TEST SET BAX	EA EA	1 1
63 EA	7 8 6	PAHZZ PAHZZ	5320-00-117-6382 5305-00-054-5650	96906 96906	MS20426B5-6 MS51957-16	POST, ELECTRICAL-MEC BAX RIVET, SOLID BAX SCREW.MACHINE CROSS-RECESS-PAN -HD,CORR-RES-	EA EA	2 4 PASS
63 EA.	9 6	PAHZZ	5310-00-933-8118	96906	MS35338-135	FIN.,NO. 4-40UNC-2A X 1161 BAX WASHER, LOCK SPLIT, COR-RES-S.PASS-FIN O.121ID,	0.209	OD,
63 1 EA	10	PAHZZ	5935-01-032-6513	81349	M81659/25B1-0051	0.025THK BAX CONNECTOR, RECEPTACLE	BAX	EA
63 EA	11	PAHZZ	5320-00-117-6938	96906	MS20426AD3-4	RIVET BAX	EA	16
63	12	XDHHH		18876	10275315	CHASSIS,ELECTRICAL BAX	EA	1
63	13	XDHZZ		18876	10275321	FRAME ,SECTION BAX	EA	1
63 8	14	PAHZZ	5310-00-721-5791	18876	10630031-3	NUT.SELF-LOCKING,PL S,-CD-PLTD FIN., NO. 6-32NC-38.0.415EA W,0.032THK 0, 0.17H 0.953LG BAX		

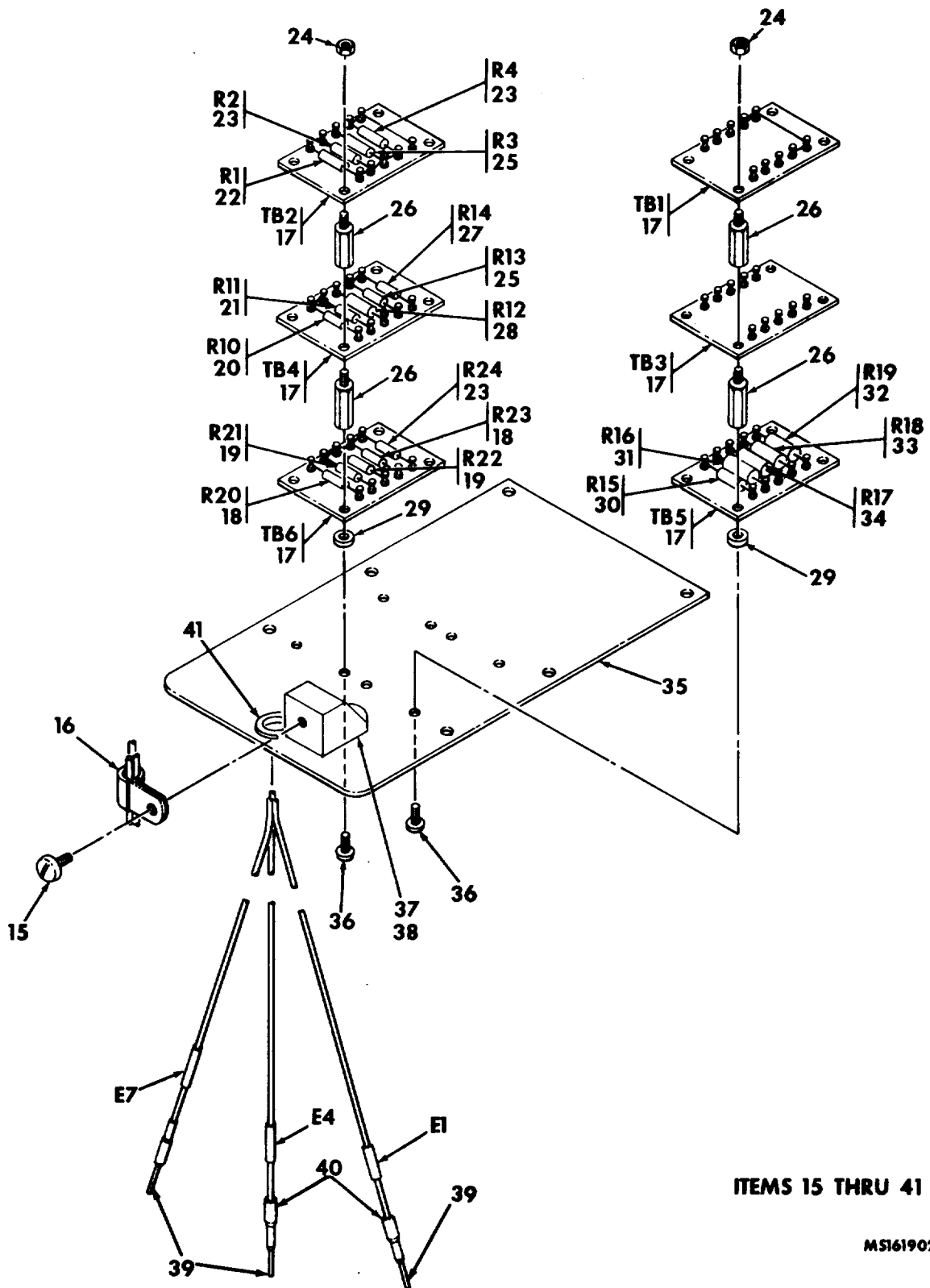
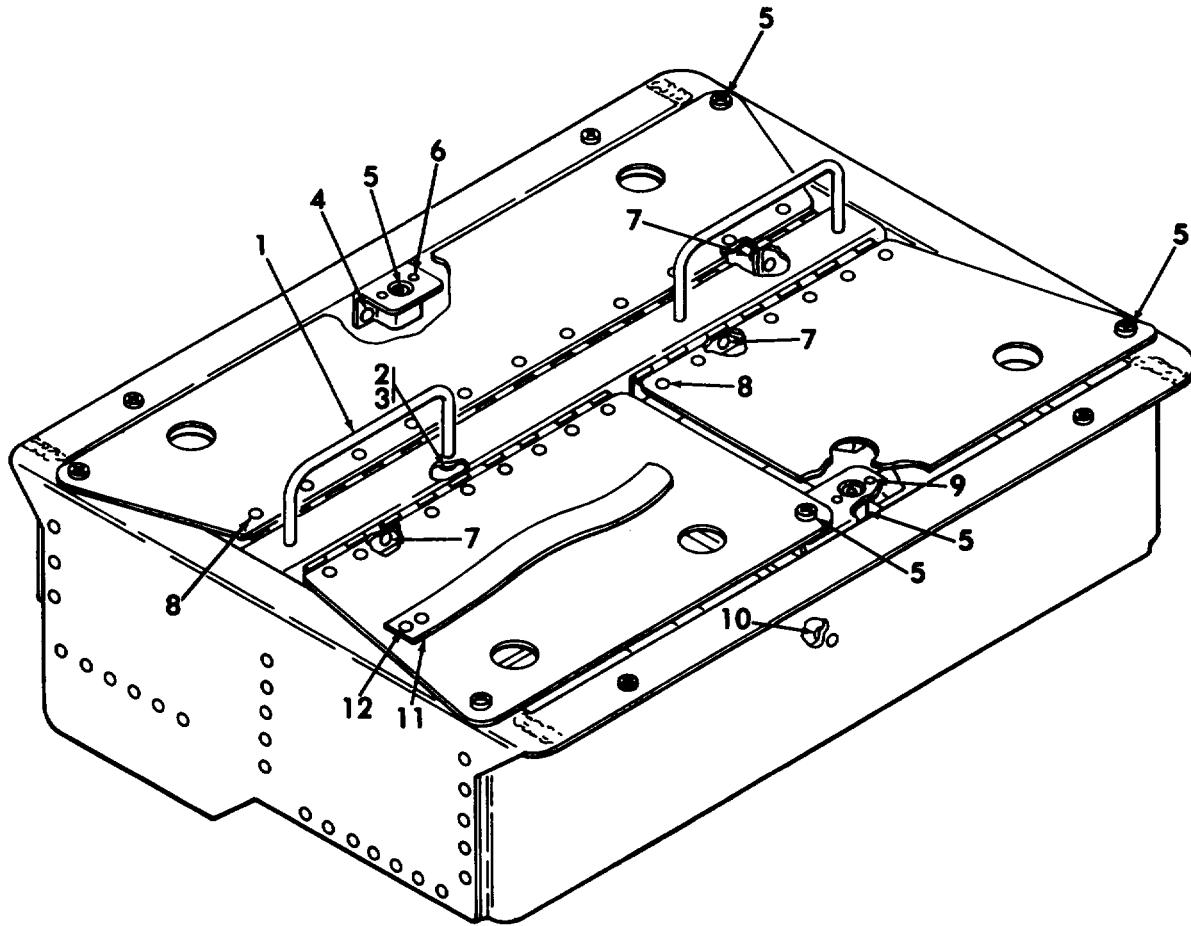

Figure 63. Tester, test set - A8 (10275275) (functional group 1320)
(sheet 2 of 2)

SECTION II

TM 9-4935-483-34P

(1) ILLUSTRATION		(2)	(3)	(4)	(5)	(6)	(7)	(8)
(a) FIG NO	(b) ITEM NO	SMR CODE	NATIONAL STOCK NUMBER	FSCM	PART NUMBER	DESCRIPTION USABLE ON CODE	U/M	QTY INC IN UNIT
63	15	PAHZZ	5305-00-059-3657	96906	MS51958-61	SCREW, .MACHINE CROSS-RECESS-PAN-HD.CORR-RES-S.		
63	16	PAHZZ	5340-00-726-9819	96906	MS21919DG3	PASS- FIN., NO. 10-32 NF-2A X 38 BAX CLAMP, LOOP AL-ALLOY, W/RV CUSHION, 0.188ID, 0.5 W, THK BAX	EA	1
EA	1						0.0032	
63	11	XDHZZ		18876	10275307-1	TERMINAL BOARD BAX	EA	6
63	18	PAHZZ	5905-00-419-3949	81349	RLR07C8201GR	RESISTOR.FIXED.FILM BAX	EA	2
63	19	PAHZZ	5905-00-758-2918	81349	RLR07C6201GR	RISISTOR.FIXED.FILM SAX	EA	2
63	20	PAHZZ	5905-00-240-7958	81349	RLR07C2202GR	RESTSTOR.FIXED, FILM BAX	EA	1
63	21	PAHZZ	5905-00-240-2745	81349	RLR07C2702GR	RESISTOR, FIXED, FIL.M BAX	EA	1
63	22	PAHZZ	5905-00-150-5256	81349	RLR07C3902GR	RESISTOR.FIXED.FILM BAX	EA	1
63	23	PAHZZ	5905-00-059-9696	81349	RCR07G2002JS	RESISTOR BAX	EA	2
63	24	PAHZZ	5310-00-938-2013	96906	MS35649-224	NUT.PLAIN, EXAGON CORR-RES-S, PASS-FIN, NO.2-56UNC-28.0.EA		
EA	1							
63	25	PAHZZ	5905-01-047-1531	81349	RLR07C1002GR	ACROSS, FLATS.C.066THK BAX	EA	2
63	26	XDHZZ		18876	10275434	RESISTOR.FIXED BAX	EA	16
63	27	PAHZZ	5905-00-243-8975	81349	RLR07C9102GR	STUD, EXTENSION BAX	EA	1
63	28	PAHZZ	5905-00-490-0039	81349	RLR07C9102GR	RESISTOR.FIXED, FILM BAX	EA	1
63	29	XDHZZ		80205	NAS42DD3-4	RESISTOR, FIXEM, FILM BAX	EA	1
63	30	PAHZZ	5905-00-974-6043	81349	RLR20C2001GR	SPACER.SLEEVE BAX	EA	8
63	31	PAHZZ	5905-01-033-1875	81349	RLR20C200GR	RESISTOR, FIXED, FILM BAX	EA	1
63	32	PAHZZ	5905-00-434-9145	81349	RWR89S48008R	RESISTOR; FIXED, WIRE BAX	EA	1
63	33	PAHZZ	5905-01-029-6332	81349	RWR89S49R9FR	RESISTOR, FIXED, WIRE BAX	EA	1
63	34	PAHZZ	5905-00-572-3815	81349	RWR89S2800FR	RESISTOR, FIXED WIRE BAX	EA	1
63	35	XDHHH		18876	10275315-1	PLATE BAX	EA	1
63	36	PAHZZ	5305-00-054-5639	96906	MS51957-5	SCREW, MACHINE , CROSS--RECESS-PAN—HD, CORR-RES, PASS		
EA	8							
63	37	PAHZZ	5320-00-117-6816	96906	MS20470AD3-5	FIN NO.2-56NC-2A X 3/8..... BAX RIVET.SOLID UNIV HD, AL-ALLOY.ANDOZIED FIN .	LB	2
63	38	PAHZZ	5310-00-803-2552	80205	NAS1033A3	3/32,DIA, 0.312 LG BAX		
63	39	PAHZZ	5999-00-496-8409	96906	MS3192-20-20A	NUT.SELF-LOCKING, .PL BAX	EA	1
63	40	PAHZZ	5940-00-688-9151	18876	9135222	CONTRACT, ELECTRICAL BAX	EA	3
63	41	PAHZZ	5325-00-174-5317	96906	MS35489-4	FERRULE.METALLIC SH BAX GROMMET, NONMETALLIC SYN, 3/16 ID, 7/16, OD, 1/16, THK BAXEA	EA	2
EA	1							



MS161903 B

Figure 64. Tray, test set, case (10275237) (functional group 1330)

SECTION II

TM 9-4935-483-34P

(1) ILLUSTRATION		(2)	(3)	(4)	(5)	(6)	(7)	(8)
(a) FIG NO	(b) ITEM NO	SMR CODE	NATIONAL STOCK NUMBER	FSCM	PART NUMBER	DESCRIPTION USABLE ON CODE	U/M	QTY INC IN UNIT
						GROUP 1330 TRAY, TEST SET CASE 10219237 (18876)		
64	1	PAHZZ	5340-00-060-5386	96906	MS539087-3	HANDLE;BOW	BAX	EA 2
64	2	PAHZZ	5305-00-059-3660	96006	MS51958-64	SCREW, MACHINE, CROSS-RECESS- PAN-HD, CORR-RES-S, PASS-		
EA	4							
64	3	PAHZZ	5310-00-933-8120	96906	MS35338-138	FIN, 10-32UNF-2A X..... BAX WASHER, LOCK, SPLIT, CORR-RES-S, PASS-FIN.NO.202	EA	0.334EA
64	4	PAHZZ	5320-00-117-6828	96906	MS20470AD4-6	0.0L2 THK	BAX	
LB	73					RIVET.SOLID UNIV HD, AL-ALLOY, ANODIZED FIN.1/8 DIA,	EA	3/8
64	5	PAHZZ	5325-00-278-0734	96906	MS17732-1	(1386 PER LB)..... BAX FASTENER, ROTARY	BAX	EA 7
64	6	PAHZZ	5320-00-117-6939	96906	MS20426AD3-5	RIVET, SOLID 100;DEG CRK-HD, AL-ALOY, ANODIZED FIN.	BAX	3/232
LB	8							
64	7	PAHZZ	5320-00-582-3305	96906	MS20600AD4W3	2 DIA 5/16LG (3)168 PER LB)	BAX	
64	8	PAHZZ	5320-00-117-6815	96906	MS20470AD3-4	RIVET, BLIND..... BAX RIVET, SOLID, UNIV HD, AL-ALLOY, ANODIZED FIN., 3/32	BAX	EA 27 DIA,
EA	27							
64	9	PAHZZ	5320-01-038-2623	96906	MS20605ML3W4	(3663 EA PER LB)..... BAX RIVET, BLIND..... BAX	BAX	EA 8
64	10	PAHZZ	5320-00-117-6816	96906	MS20470AD3-S	RIVET, SOLID UNIV NHD.L-ALLOY; AODED FIN., 3/32 DIA.,	BAX	0.312 LG
EA	11							
64	11	PAHZZ	5340-00-128-6503	18876	10239968 BAX CLIP, SPRING TENSION	BAX	EA 1
64	12	PAHZZ	5320-00-754-0822	96906	MS20470AD4-5	RIVET, SOLID UNIV HD, AL-ALLOY ANODIZED FIN., DIA, 5/16	BAX	EA 1 LG
LB	2					(1569 PER LB)	BAX	

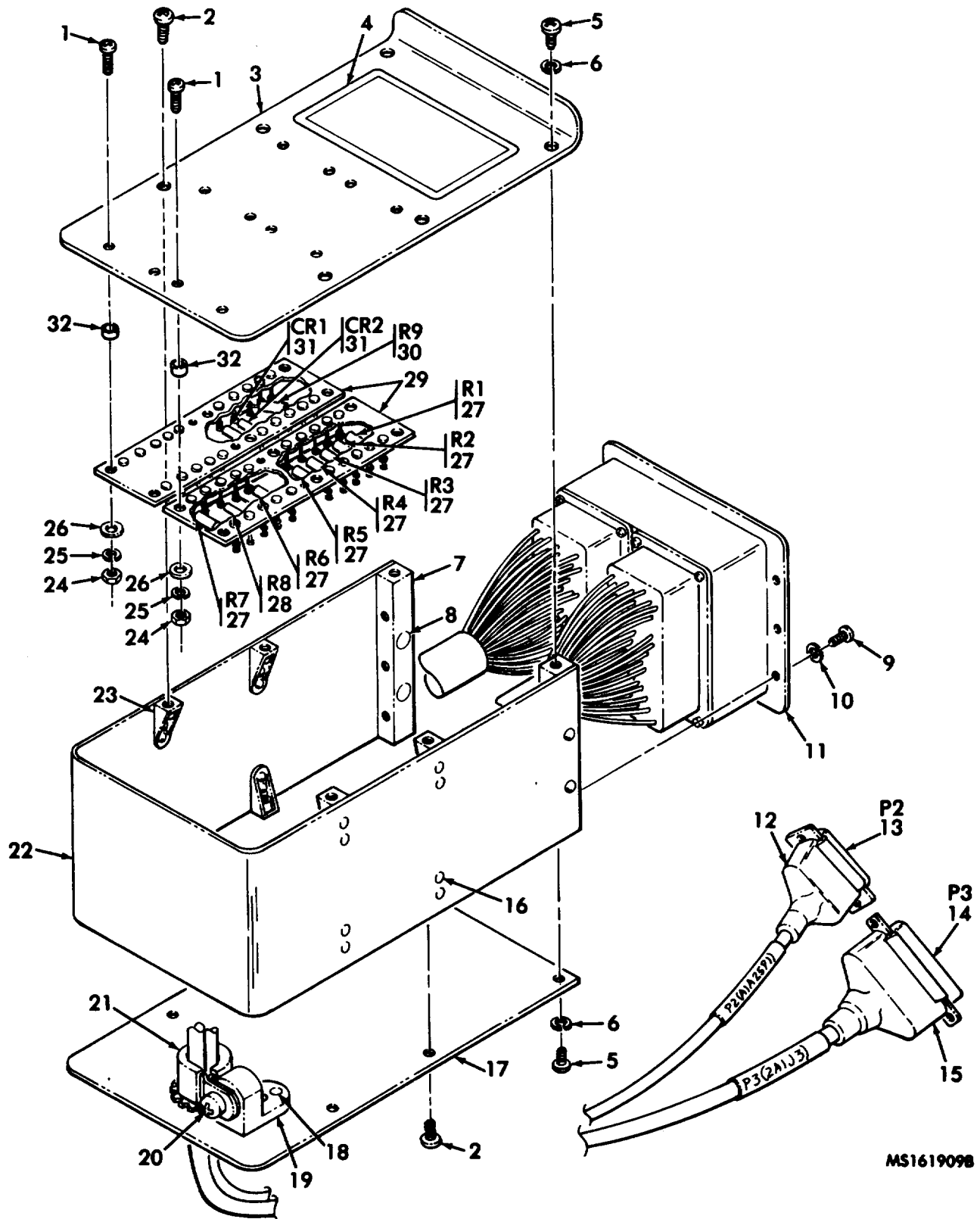

MS161909B

Figure 65. Adapter, circuit card-A15 (10275953) (functional group 1400)

(1) ILLUSTRATION		(2)	(3)	(4)	(5)	(6) DESCRIPTION	(7)	(8)
(a) FIG NO	(b) ITEM NO	SMR CODE	NATIONAL STOCK NUMBER	FSCM	PART NUMBER	USABLE ON CODE	U/M	QTY INC IN UNIT
						GROUP 1400 ADAPTER.CIRCUIT CARD-A15 10271953 (18876)		
65	1	PAHZZ	5305-00-054-5639	96906	MS51957-5	SCREW, MACHINE..... BAX	EA	12
65	2	PAHZZ	5305-00-054-6651	96906	MS51957-27	SCREW;MACHINE..... BAX	EA	8
65	3	XDHZZ		18876	10275955	COVER, PLATE..... BAX	EA	1
65	4	XDHZZ		18876	10275952	PLATE,DENT..... BAX	EA	1
65	5	PAHZZ	5305-00-054-6650	96906	MS51957-26	SCREW, MACHINE..... BAX	EA	4
65	6	PAHZZ	5310-00-929-6395	96906	MS35338-136	WASHER ,LOCK..... BAX	EA	4
65	9	PAHZZ	5305-00-054-5650	96906	MS51957-16	SCREW,MACHINE..... BAX	EA	6
65	10	PAHZZ	5310-00-933-8118	96906	MS35338-135	WASHER, LOCK..... BAX	EA	6
65	11	PAHZZ	5935-01-032-6513	81349	M81659/25B1-0051	CONNECTOR, RECEPTACLE	BAX	EA
65	12	PAHZZ	5970-00-659-6888	18876	11067405-005	INSULATION ,SLEEVING..... BAX	EA	1
65	13	PAHZZ	5935-00-331-7311	81349	124308/12-14	CONNECTOR, RECEPTACL..... BAX	EA	1
65	14	PAHZZ	5935-00-490-5220	81349	M24308/2-2	CONNECTOR.RECEPTACL..... BAX	EA	1
65	15	PAHZZ	5970-00-677-9892	18876	11067405-002	NIPPLE, CABLE..... BAX	EA	1
65	17	XDHHH		18876	10275954	CHASSIS.,ELEC, EQPT..... BAX	EA	1
65	18	PAHZZ	5320-00-117-6814	96906	MS20470AD3-3	RIVET, SOLID..... BAX	EA	2
65	19	PAHZZ	5310-00-803-2552	00205	NAS1033A3	NUT,SELF-LOCKING,.PL..... BAX	EA	1
65	20	PAHZZ	5305-00-059-3659	96906	MS51958-63	SCREW, MACHINE..... BAX	EA	1
65	21	PAHZZ	5340-00-283-0649	96906	MS21919DG7	CLAMP, LOOP..... BAX	EA	1
65	22	XDHZZ		18876	10275321	FRAME ,SECTION..... BAX	EA	1
65	24	PAHZZ	5310-00-538-2013	96906	MS35649-224	NUT, PLAIN, HEXAGON..... BAX	EA	12
65	25	PAHZZ	5310-00-928-2690	96906	1135338-134	WASHER,LOCK..... BAX	EA	12
65	26	PAHZZ	5310-00-595-6761	96906	MS15795-802	WASHER, FLAT..... BAX	EA	12
65	27	PAHZZ	5905-00-490-0039	81349	RLR20C2001GR	RESISTOR,FIXED,FILM..... BAX	EA	1
65	28	PAHZZ	5905-00-480-4035	81349	RWR81S1R00FR	RESISTOR;FIXED., WIRE..... BAX	EA	1
65	29	XDHZZ		18876	10275307-2	TERMINAL, BOARD..... BAX	EA	2
65	30	PAHZZ	5905-01-029-6332	81349	RWR89S2600BR	RESISTOR.FIXED..... BAX	EA	1
65	31	PAHZZ	5961-00-269-3472	18876	10110434	SEMICONDUCTOR,DEVIC..... BAX	EA	2
65	32	XDHZZ		80205	NAS42DD3-4	SPACER,SLEEVE..... BAX	EA	12
66	51	PAFZZ	5305-00-054-5652	96906	MS51957-18	SCREW;MACHINE..... BAX	EA	4

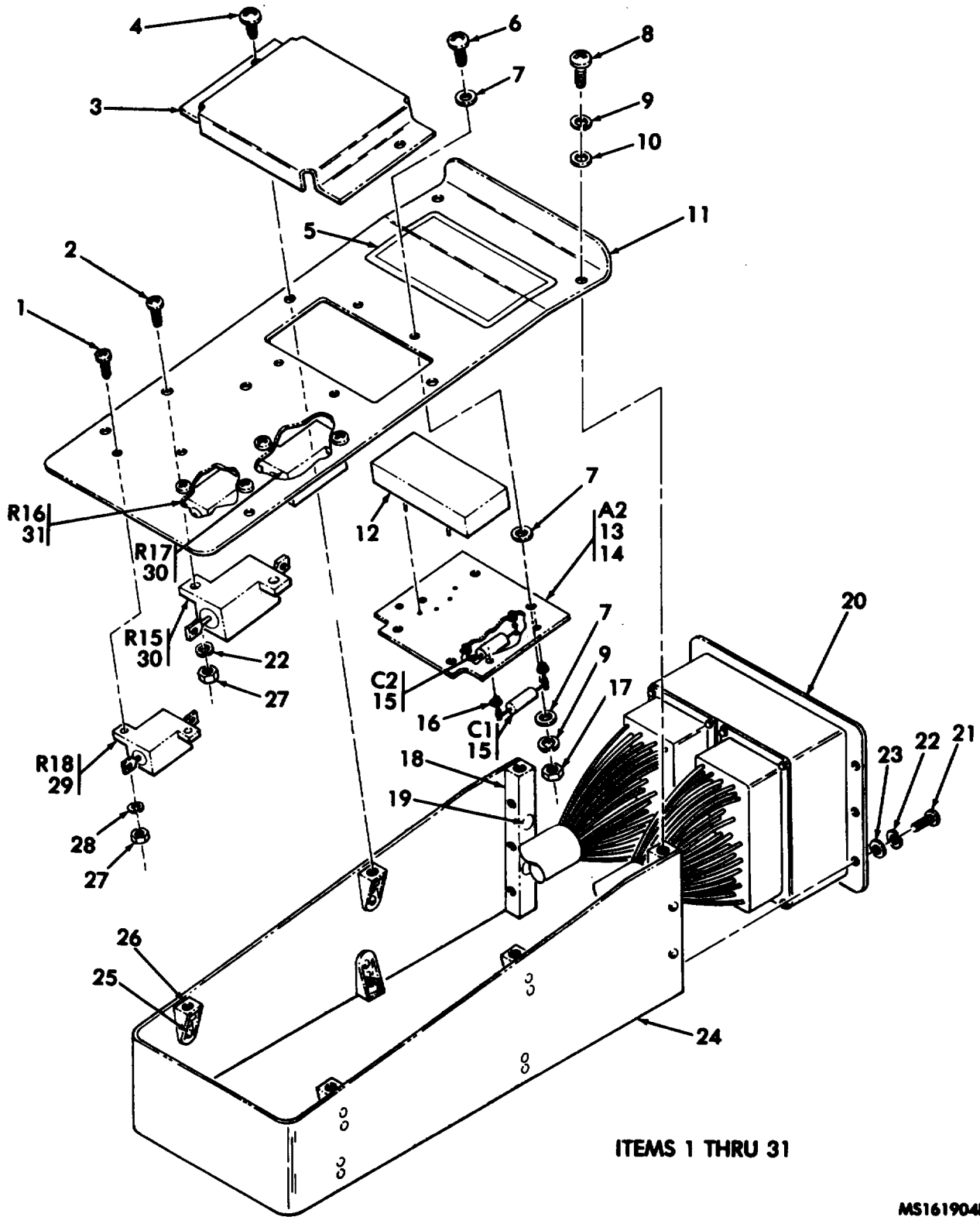

Figure 66. Adapter, circuit card test-A16(102277035) (functional group 1450) (sheet 1 of 2)

SECTION II

TM 9-4935-483-34P

(1) ILLUSTRATION		(2)	(3)	(4)	(5)	(6)	(7)	(8)
(a) FIG NO	(b) ITEM NO	SMR CODE	NATIONAL STOCK NUMBER	FSCM	PART NUMBER	DESCRIPTION USABLE ON CODE	U/M	QTY INC IN UNIT
						GROUP 1450 ADAPTER,CIRCUIT CARD TEST-A16 10277035 (18876)		
66	1	PAHZZ	5305-00-054-5638	96906	MS51957-4	SCREW; MACHINE..... BAX	EA	4
66	2	PAFZZ	5305-00-054-5649	96906	MS51957-15	SCREW; MACHINE..... BAX	EA	4
66	3	XDHZZ		18876	10277027	COVER, PROTECTIVE..... BAX	EA	1
66	4	PAHZZ	5305-00-054-6651	18876	MS51957-27	SCREW, MACHINE..... BAX	EA	8
66	5	XDHZZ		18876	10277048	PLATE ;DENT..... BAX	EA	1
66	6	PAFZZ	5305-00-054-6653	96906	MS51957-29	SCREW; MACHINE..... BAX	EA	4
66	7	PAHZZ	5310-00-722-5998	96906	MS51957-805	WASHER ;FLAT..... BAX	EA	16
66	8	PAHZZ	5305-00-054-6650	96906	MS51957-26	SCREW.MACHINE..... BAX	EA	4
66	9	PAHZZ	5331-00-929-6395	96906	MS35338-136	WASHER;LOCK..... BAX	EA	8
66	10	PAHZZ	5310-00-782-1349	96906	MS15795-804	WASHER,,FLAT..... BAX	EA	4
66	11	XDFZZ		18876	10278273	PLATE, RETAINING; RES..... BAX	EA	1
66	12	PAHZZ	4935-01-102-9443	18816	10277032	POWER, SUPPLY..... BAX	EA	1
66	13	PAHHH	4351-01-107-8292	18876	10277026	CIRCUIT, CARD, ASSEMB..... BAX	EA	1
66	14	XDHHH		18876	10277025	PRINTED , CKT ,BOARD..... BAX	EA	1
66	15	PAHZZ	5910-00-761-7112	81349	M39003/01-302	CAPACITOR..... BAX	EA	2
66	16	PAHZZ	4935-00-082-4869	81349	SE12XC01	TERIAL;STUD..... BAX	EA	6
66	17	PAHZZ	5310-00-934-9761	96906	MS35649-264	NUT, PLAIN; HEXAGON..... BAX	EA	4
66	18	PAHZZ	5340-01-042-4948	18876	10275207	POST, ELECTRICAL..... BAX	EA	2
66	19	PAHZZ	5320-00-117-6382	96906	MS20426B5-6	RIVET ,SOLID BAX	EA	4
66	20	PAHZZ	5935-01-032-6513	81349	M8169/25B1-005	CONNECTOR,RECEPTACLE..... BAX	EA	1
66	21	PAHZZ	5310-00-054-5650	96906	MS51957-16	SCREW; MACHINE..... BAX	EA	6
66	22	PAHZZ	5310-00-933-8118	96906	MS35338-135	WASRER, LOCK..... BAX	EA	14
66	23	PAHZZ	5310-00-595-6211	96806	MS51795-803	WASHER;FLAT..... BAX	EA	8
66	27	PAHZZ	5310-00-934-9748	96906	MS35649-244	NUT, PLAIN, HEXAGON..... BAX	EA	8
66	28	PAHZZ	5310-00-928-2690	96906	MS35338-134	WASHER; LOCK..... BAX	EA	4
66	29	PAHZZ	5905-00-170-0233	81349	RER65F2210R	RESISTOR.FIXED, WIRE..... BAX	EA	1
66	30	PAHZZ	5905-00-144-2102	81349	RER70F59R0R	RESISTOR..... BAX	EA	2
66	31	PAHZZ	5905-00-159-7455	81349	RER65F20R0R	RESISTOR..... BAX	EA	1

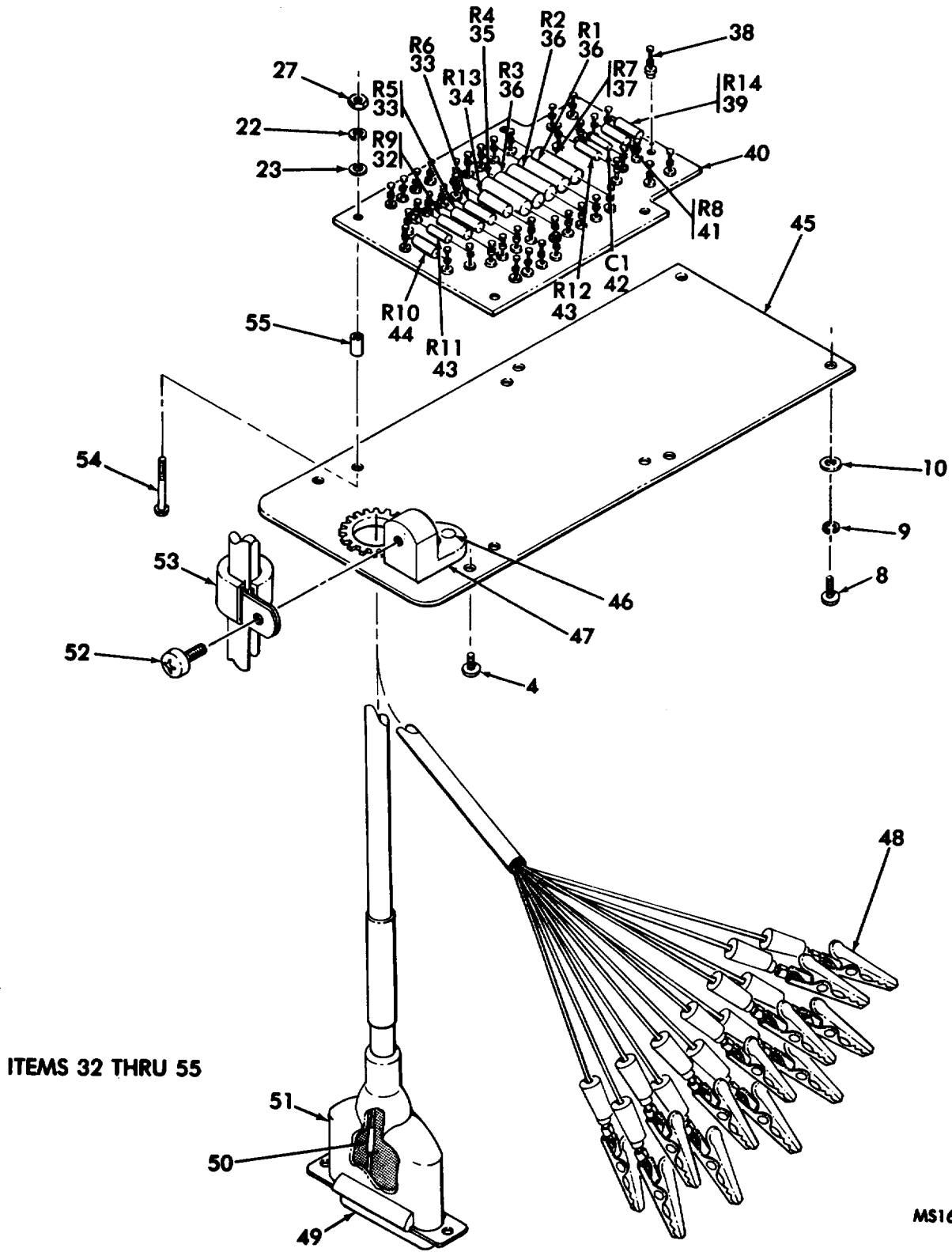
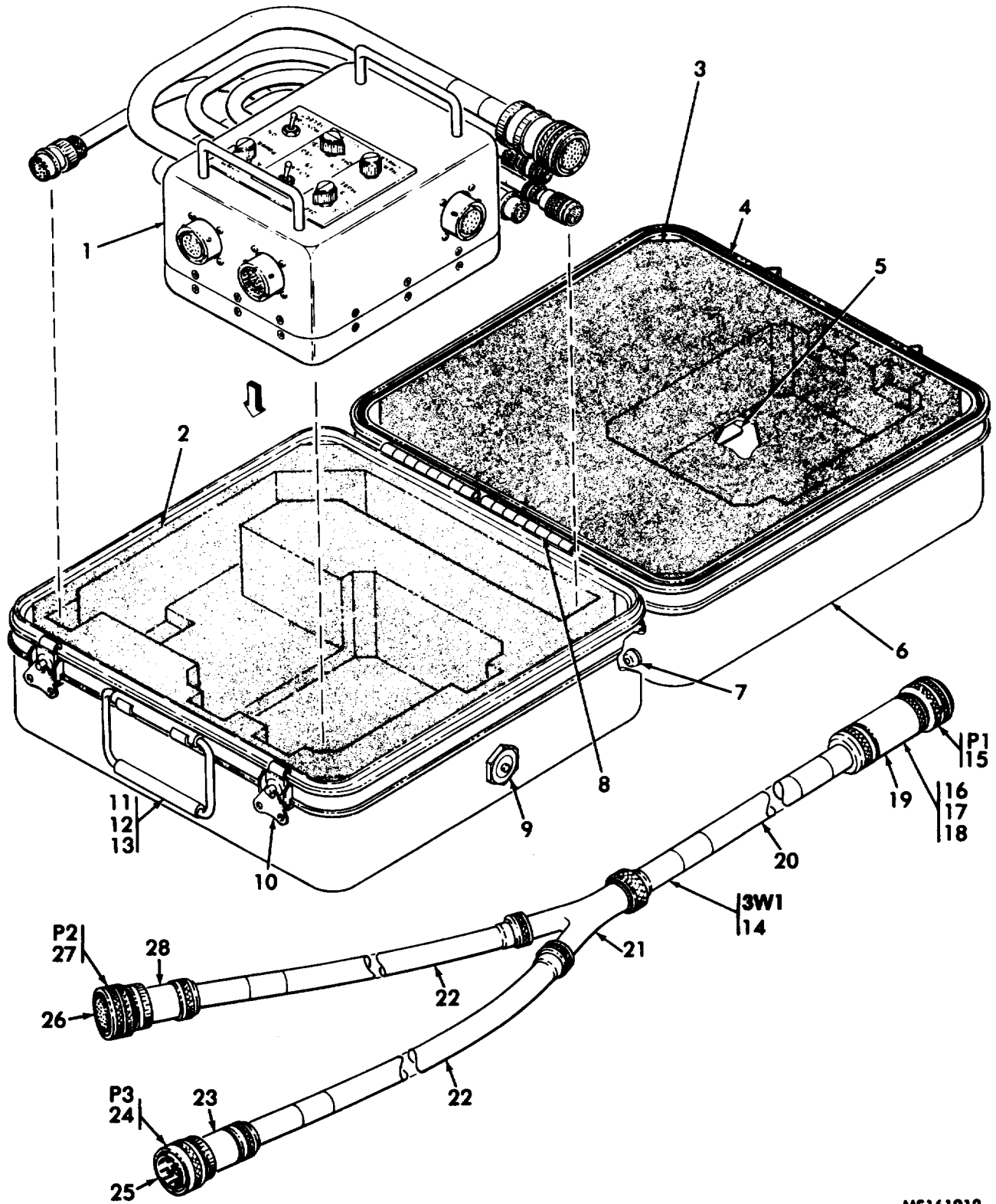

Figure 66. Adapter, circuit card test-A16(10277035) (functional group 1450) (sheet 2 of 2)

SECTION II

TM 9-4935-483-34P

(1) ILLUSTRATION		(2)	(3)	(4)	(5)	(6)	(7)	(8)
(a) FIG NO	(b) ITEM NO	SMR CODE	NATIONAL STOCK NUMBER	FSCM	PART NUMBER	DESCRIPTION USABLE ON CODE	U/M	QTY INC IN UNIT
66	32	PAHZZ	5905-00-243-9030	81349	RWR80S2210FR	RESISTOR.FIXED,WIRE..... BAX	EA	1
66	33	PAHZZ	5905-00-422-0387	81349	RWR80S4640FR	RESISTOR. FIXED .WIRE..... BAX	EA	2
66	34	PAHZZ	5905-01-0974629	81349	RNC60H10R0BS	RESISTOR BAX	EA	1
66	35	PAHZZ		81349	RWR89S1R00BR	RESISTOR BAX	EA	1
66	36	PAHZZ	5905-00-032-9630	81349	RWR89S4640FR	RESISTOR.FIXED, WIRE..... BAX	EA	3
66	37	PAHZZ	5905-00-409-5457	81349	RWR81S2000FR	RESISTOR, FIXED.WIIRE..... BAX	EA	1
66	38	PAHZZ	5904-00-764-1028	81349	SE12XC09	TERMINAL, STUD BAX	EA	42
66	39	PAFZZ	5905-01-099-4351	81349	RNC90Y4K0200BP RESISTOR, FIXED, FILM	BAX	EA
1								
66	40	PAHHH	4935-01-102-9417	18876	10277036	CIRCUIT CARD, ASSY..... BAX	EA	1
66	41	PAHZZ	5905-01-032-6418	18876	10275426-279	RESISTOR, FIXED, FILM..... BAX	EA	1
66	42	PAHZZ	5910-00-010-8715	81349	M39014/01-1569	CAPACITOR..... BAX	EA	1
66	43	PAHZZ	5905-00-438-0505	81349	RLR07C4701GR	RESISTOR.FIXED,FILM..... BAX	EA	2
66	44	PAFZZ	5905-01-101-3288	81349	RNC90Y6K0270TP RESISTOR, FIXED, FILM	BAX	EA
1								
66	45	XDHHH		18876	10278272	CHASSIS, ELEC, ECPT BAX	EA	1
66	46	PAHZZ	5320-00-117-6815	96906	MS20470AD3	RIVET, SOLID BAX	EA	2
66	47	PAHZZ	5310-00-803-2552	80205	NAS1033A3	NUT;SELF-LOCKING, PL..... BAX	EA	1
66	48	PAHZZ	5999-00-729-0858	18876	9175288	CLAMP.ELECTRICAL BAX	EA	18
66	49	PAHZZ	5935-00-489-1997	81349	N24308/2-5	CONNECTOR.,RECEPTACL..... BAX	EA	1
66	50	PAHZZ	5940-00-857-3414	80205	NAS1746-2	SPLICE..... BAX	EA	1
66	51	PAHZZ	5910-00-659-6888	18876	11067405-005	INSULATION, SLEEVING. BAX	EA	1
66	52	PAHZZ	5305-00-059-3659	96906	MS51958-63	SCREW, MACHINE..... BAX	EA	1
66	53	PAHZZ	5340-00-565-0004	96906	MS2191DG10	CLAMP, LOOP BAX	EA	1
66	54	PAFZZ	5365-00-054-5652	96906	MS51957-18	SCREW, MACHINE..... BAX	EA	4
66	55	PAHZZ	5365-01-098-7461	80205	NAS43DD0-10A	SPACER, SLEEVE BAX	EA	4



MS161912

Figure 67. Adapter group test OF-77/TSM (10275583) (group 1500)

SECTION II

TM 9-4935-483-34P

(1) ILLUSTRATION		(2)	(3)	(4)	(5)	(6)	(7)	(8)
(a) FIG NO	(b) ITEM NO	SMR CODE	NATIONAL STOCK NUMBER	FSCM	PART NUMBER	DESCRIPTION USABLE ON CODE	U/M	QTY INC IN UNIT
						GROUP 1500 ADAPTER GROUP TEST OF-77/TSM 10279583 (18876)		
67	1	PBOHH	4935-01-100-1895	18876	10275582	ADAPTER, TEST (FOR PARTS SEE FG 1650).	BAY	EA 1
61	2	XDHZZ		18876	10278520	PAD,CUSHIONING.....	BAY	EA 1
67	3	XDHZZ		18876	10278548	PAD,CUSHIONING.....	BAY	EA 1
61	4	PAHZZ	5330-01-108-1053	29124	10215	GASKET	BAY	EA 1
67	5	PAHZZ	9905-01-098-7990	18876	10276902	PLATE, IDENTIFICATION	BAY	EA 1
67	6	XDHHH		18876	10275588	CASE, CARRYING	BAY	EA 1
67	7	PAHZZ	5340-01-108-1065	11897	101-PB-1136	BUMPER, RUBBER.....	BAY	EA 4
67	8	PAHZZ	5340-01-102-3351	29724	10213	HINGE, BUTT	BAY	EA 2
67	9	PAHZZ	4820-00-460-3870	98021	790RPV5-5	VALVE, PRESSURE , EQUA	BAY	EA 1
67	10	PAHZZ	4935-01-101-1968	29724	10211	CLAMP, ASSEMBLY	BAY	EA 2
67	11	PAHZZ		29724	10210	HANDLE, BAIL	BAY	EA 1
67	12	PAHZZ	5310-00-781-9483	80205	NAS620C10L	WASHER, FLAT	BAY	EA 4
67	13	PAHZZ		81349	MILR24243/1B608	RIVET, BLIND.....	BAY	EA 4
67	14	PAHHH	4935-01-100-2340	18876	10275586	CABLE, ASSEMBLY, SPEC	BAY	EA 1
67	15	PAHZZ		96906	MS27467T23B2P	CONNECTOR, PLUG, ELEC.....	BAY	EA 1
67	16	PAFZZ	5940-00-432-7375	80205	NAS1746-1	SPLICE, CONDUCTOR	BAY	EA 1
67	17	PAHZZ	5940-00-857-3414	80205	NAS1746-2	SPLICE, CONDUCTOR	BAY	EA 24
67	18	PAFZZ	5940-00-056-8696	80205	NAS1746-3	SPLICE, CONDUCTOR	BAY	EA 1
67	19			18876	10278513-14	ADPTER, ELECTRICAL	BAY	EA 1
67	20	PAHZZ	4935-01-117-4034	18876	10278517-9	CONDUIT, ASSEMBLY, ME	BAY	EA 1
67	21	PAHZZ	5975-01-106-7550	18876	10278510-4	WYE, ELECTRICAL COND	BAY	EA 1
67	22	PAHZZ		18876	10278517-8	CONDUIT, ASSEMBLY	BAY	EA 2
67	23	PAHZZ	5935-01-110-3354	18876	10278513-17	CONNECTOR, BODY, PLUG	BAY	EA 1
67	24	PAHZZ	5935-00-765-6001	96906	MS3126E24-61P	CONNECTOR, PLUG, ELEC.....	BAY	EA 1
67	25	PAHZZ		96906	MS3187A20	PLUG.....	BAY	EA 2
67	26	PAFZZ	5935-00-351-5944	96906	MS27488-22	PLUG, END, SEAL, ELECT	BAY	EA 1
67	27	PAHZZ		96906	MS27467T23B2S	CONNECTOR, PLUG, ELEC.....	BAY	EA 1
67	28	PAHZZ	5835-01-111-2892	18876	10278513-16	CONNECTOR, BODY, PLUG	BAY	EA 1

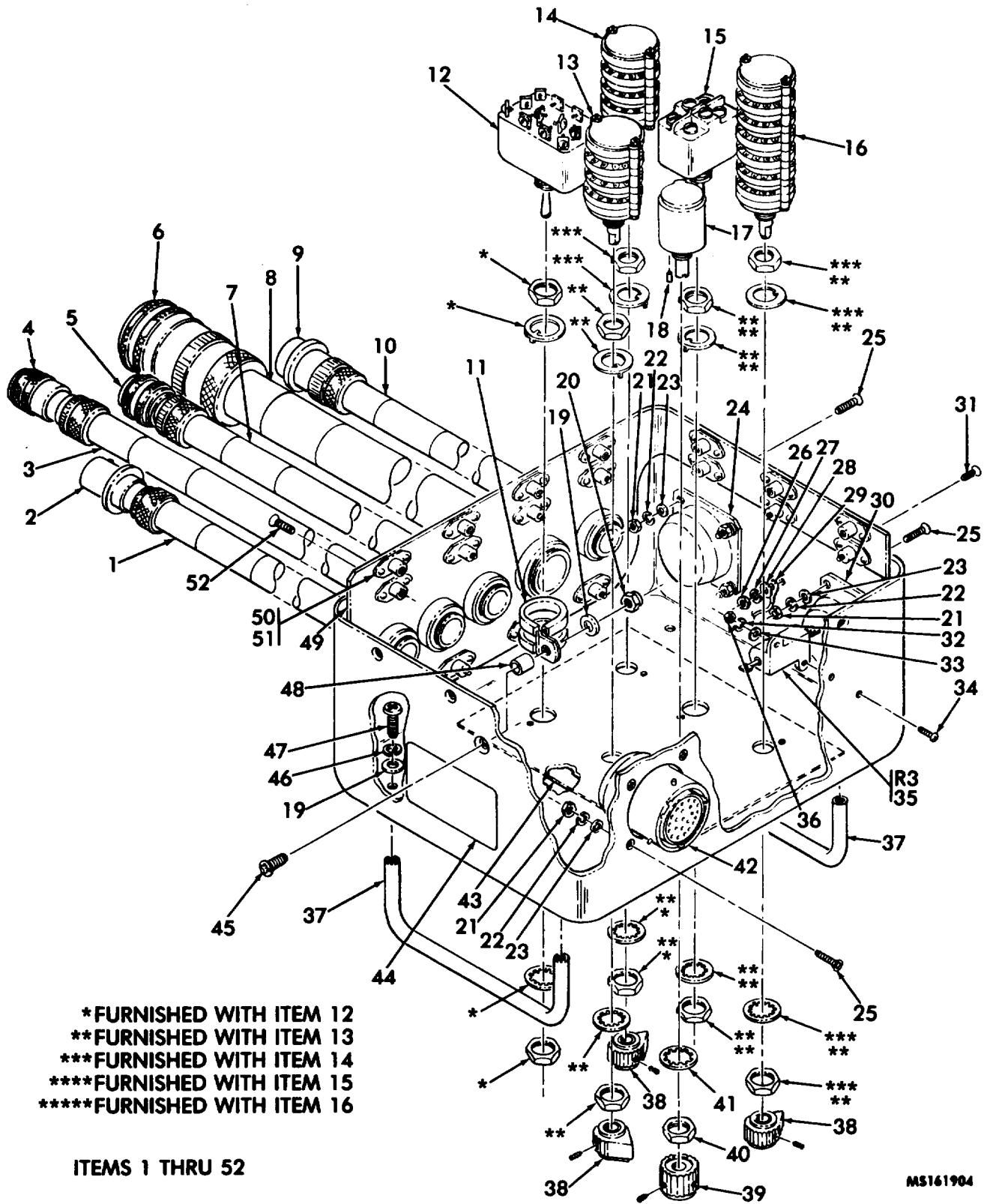

- * FURNISHED WITH ITEM 12
- ** FURNISHED WITH ITEM 13
- *** FURNISHED WITH ITEM 14
- **** FURNISHED WITH ITEM 15
- ***** FURNISHED WITH ITEM 16

ITEMS 1 THRU 52

MS161904

Figure 68. Adapter, test (10275582) (functional group 1600) (sheet 1 of 2)

SECTION II

TM 9-4935-483-34P

(1) ILLUSTRATION		(2)	(3)	(4)	(5)	(6)	(7)	(8)
(a) FIG NO	(b) ITEM NO	SMR CODE	NATIONAL STOCK NUMBER	FSCM	PART NUMBER	DESCRIPTION USABLE ON CODE	U/M	QTY INC IN UNIT
						GROUP 1600 ADAPTER,TEST 10275582 (18876)		
68	1	PAHZZ	5935-01-106-7561	18876	10278542-1	CONDUIT ,ASSEMBLY, ME BAY	EA	1
68	2	PAHZZ	5935-01-028-9412	96906	MS27656T118 35S	CONNECTOR.RECEPTACL..... BAY	EA	1
68	3	PAHZZ	5975-01-107-3947	18816	10278542-2	CONDUIT ,ASSEMBLY, ME BAY	EA	1
68	4	PAHZZ	5935-00-811-1861	96906	MS3116E8-3P	CONNECTOR,PLUG, ELEC..... BAY	EA	1
68	5	PAHZZ		96906	MS27467E11835P	CONHECTOS, PLUG.ELEC BAY	EA	1
68	6	PAHZZ	5935-00-767-7313	96906	MS3126E24-61S	CONWECTOR, PLUC.ELEC BAY	EA	1
68	7	PAHZZ	5975-01-115-8220	18816	10278542-3	CONDUIT, ASSEMBLY , ME BAY	EA	1
68	8	PAHZZ	5975-01-106-7562	18876	10278542-4	CONDUIT, ASSEMBLY, ME BAY	EA	1
68	9	PAHZZ	5935-00-104-0812	96906	MS3121E14-19P	CONNECTOR ,PLUG,ELEC BAY	EA	1
68	10	PAHZZ	5915-01-106-7563	18876	10278542-5	CONDUIT, ASSEMBLY,ME BAY	EA	1
68	11	PAHZZ	5340-00-664-8163	96906	MS21919WDG11	CLAMP, LOOP BAY	EA	1
68	12	PAHZZ	5930-00-892-9393	96906	MS25308-232	SWITCH, TOGGLE..... BAY	EA	1
68	13	PAHZZ	5930-01-011-4771	18876	10275061-6	SWITCH, ROTARY..... BAY	EA	1
68	14	PAHZZ	5930-01-011-4769	18876	10275061-7	SWITCH, ROTARY..... BAY	EA	1
68	15	PAHZZ	5930-01-006-7830	18816	10220015-3	SHITCH, TOGGLE..... BAY	EA	1
68	16	PAHZZ	5930-01-007-1753	18876	10275061-9	SWITCH, ROTARY..... BAY	EA	1
68	17	PAHZZ	5905-01-024-9103	18876	10275362-3	RESISTOR, VARIABLE,W BAY	EA	1
68	18	PAHZZ	5315-00-291-5471	96906	MS16562-189	PIN, SPRING BAY	EA	1
68	19	PAHZZ	5310-00-611-1148	96906	MS15795-808	WASHER, FLAT BAY	EA	5
68	20	PAHZZ	5310-00-844-3302	96906	MS21043-3	NUT, PLAIN ,EXAGON..... BAY	EA	1
68	21	PAHZZ	5310-00-934-9748	96906	MS35649-244	NUT, PLAIN, HEXAGON BAY	EA	28
68	22	PAHZZ	5310-00-933-8118	96906	MS35338-135	WASHER, LOCK BAY	EA	28
68	23	PAHZZ	5310-00-595-6211	96906	MS15795-803	WASHER, FLAT BAY	EA	28
68	24	PAHZZ	5935-01-005-6446	96906	MS27656E23B2P	CONNECTOR, RECEPTACL..... BAY	EA	1
68	25	PAHZZ	5305-00-068-6605	96906	MS24693C6	SCREW, MACHINE..... BAY	EA	12
68	26	PAHZZ	5310-00-934-9761	96906	MS35649-264	NUT, PLAIN, EXAGEON..... BAY	EA	2
68	27	PAHZZ	5310-00-929-6395	96906	MS35338-136	WASHER, LOCK BAY	EA	2
68	28	PAHZZ	5310-00-722-5998	96906	MS15795-805	WASHER, FLAT BAY	EA	2
68	29	PAHZZ	5940-00-204-8966	96906	MS25036-102	TERMINAL, PLUG BAY	EA	8
68	30	PAHZZ	5935-00-766-8077	96906	MS3122E24-61P	CONNECTOR,,RECEPTCL..... BAY	EA	1
68	31	PAHZZ	5305-00-016-7327	96906	MS24693C28	SCREW, MACHINE..... BAY	EA	2
68	32	PAHZZ	5310-00-928-2690	96906	MS35338-134	WASHER, LOCK BAY	EA	10
68	33	PAHZZ	5310-00-595-6761	96906	MS15795-802	WASHER, FLAT BAY	EA	18
68	34	PAHZZ	5305-00-054-5639	96906	MS51957-5	SCREW, MACHINE..... BAY	EA	2
68	35	PAHZZ	5909-00-144-2102	81349	RER70F59R0R	RESISTOR, .FIXED, WW BAY	EA	1
68	36	PAHZZ	5310-00-938-2013	96906	MS35649-224	NUT, PLAIN, HEXAGON BAY	EA	10
68	37	PAHZZ	5340-00-060-9386	96906	MS39087-3	HANDLE, BOW BAY	EA	2

SECTION II

TM 9-4935-483-34P

(1) ILLUSTRATION		(2)	(3)	(4)	(5)	(6)	(7)	(8)	
(a) FIG NO	(b) ITEM NO	SMR CODE	NATIONAL STOCK NUMBER	FSCM	PART NUMBER	DESCRIPTION USABLE ON CODE	U/M	QTY INC IN UNIT	
68	38	PAHZZ	5335-00-556-0145	96906	MS91528-1k28	KNOB BAY	EA	3	
68	39	PAHZZ	5335-00-556-0151	96906	MS91528-1D28	KNOB BAY	EA	1	
68	40	PAHZZ	5310-00-159-6321	96906	MS25082-20	NUT, PLAIN; HEXGON..... BAY	EA	1	
68	41	PAHZZ	5310-00-595-7237	96906	MS35333-42	WASHER, LOCK BAY	EA	1	
68	42	PAHZZ	5935-01-022-0397	96906	MS27656E23B2S	CONNECTOR; RECEPTACL..... BAY	EA	1	
68	43	XDHZZ		18876	10278298	MARKER; IDENTIFICATI BAY	EA	1	
68	44	XDHZZ		18876	10278531	PLATE, IDENTIFICATIO..... BAY	EA	1	
68	45	PAFZZ	5305-00-717-9092	96906	MS24693C275	SCREW; MACHINE BAY	EA	1	
68	46	PAHZZ	5310-00-933-8120	96906	MS35338-138	WASHER; LOCK BAY	EA	1	
68	47	PAHZZ	5305-00-059-3660	96906	MS51958-64	SCREW, MACHINE BAY	EA	4	
68	48	PAFZZ	5365-00-684-7923	80205	NAS43DD3-20	SPACER; SLEEVE BAY	EA	1	
68	49	XDHHH		18876	10278285	BRACKET, ANGLE BAY	EA	1	
68	50	PAHZZ	5310-00-777-5785	96906	MS21059L06	NUT, SELF-LOCKING;PL..... BAY	EA	20	
68	51	PAHZZ	5320-00-117-6938	96906	MS20426AD3-4	RIVET, SOLID BAY	EA	40	
68	52	PAFZZ	5305-00-066-7328	96906	MS24693C27	SCREW, MACHINE BAY	EA	26	
					2-284/(2-285 BLANK)				

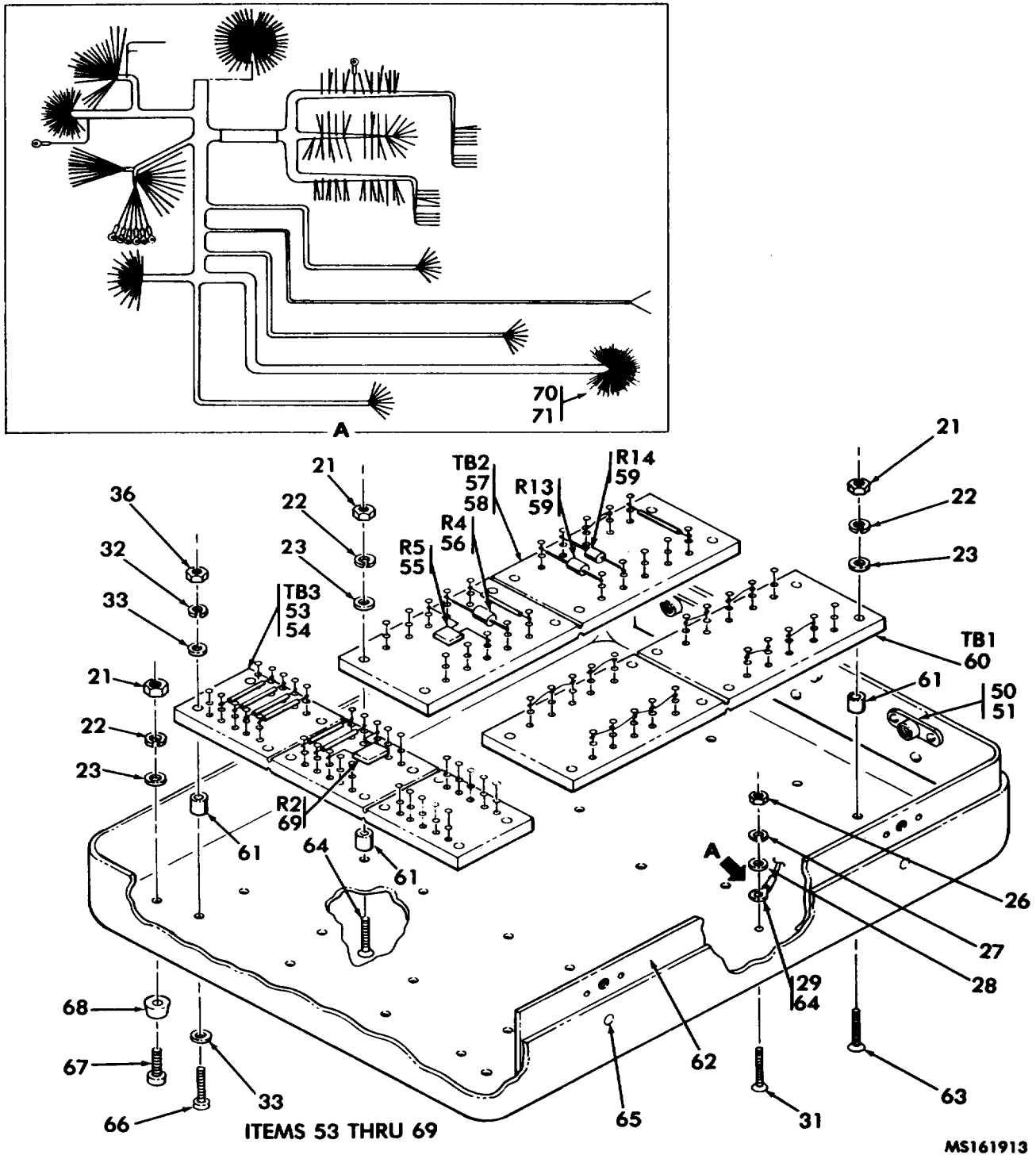

Figure 68. Adapter, test (10275582) (functional group 1600)
(sheet 2 of 2)

(1) ILLUSTRATION		(2)	(3)	(4)	(5)	(6)	(7)	(8)
(a) FIG NO	(b) ITEM NO	SMR CODE	NATIONAL STOCK NUMBER	FSCM	PART NUMBER	DESCRIPTION	USABLE ON CODE	QTY INC IN UNIT
68	53	PAHHH	5905-01-108-0533	18876	10277039	RESISTOR ASSY.....	BAY	EA 1
68	54	XDHZZ		18876	10275307-3	TERMINAL BOARD.....	BAY	EA 1
68	55	PAHZZ	5905-01-032-7706	18876	10275426-271	RESISTOR, FIXED; FILM.....	BAY	EA 1
68	56	PAHZZ	5905-00-419-2822	81349	RLR07C2001CR	RESISTOR, PIFXED, FILM.....	BAY	EA 1
68	57	PAHHH	5905-01-108-0534	18876	10277038	RESISTOR ASSY.....	BAY	EA 1
68	58	XDHZZ		96906	MS27249-2B2	TERMINAL BOARD.....	BAY	EA 1
68	59	PAHZZ	5905-00-458-9263	81349	RLR07C1000GR	RESISTOR; FIED; FILM.....	BAY	EA 2
68	60	XDHZZ		18876	10278571	TERMINAL BOARD.....	BAY	EA 1
68	61	PAFZZ	5365-00-851-8551	80205	NAS43DD0-10	SPACER, SLEEVE.....	BAY	EA 20
68	62	XDHHH		18876	10276286	RACKET.ANGLE.....	BAY	EA 1
68	63	PAHZZ	5305-00-780-8454	96906	MS24693C7	SCREW, MACHINE.....	BAY	EA 12
68	64	XDHHH		18676	10278532	HIRING HARNESS, BRAN.....	BAY	EA 1
68	65	PAHZZ	5320-00-117-6951	96906	MS20426AD4-6	RIVET; SOLID.....	BAY	EA 6
68	66	PAHZZ	5305-00-054-5641	96906	MS51957-7	SCREW; MACHINE.....	BAY	EA 8
68	67	PAHZZ	5305-00-054-5651	96906	MS51957-17	SCREW; MACHINE.....	BAY	EA 4
68	68	PAHZZ	5340-00-266-0746	18876	9174944	BUPPER, RUBBER.....	BAY	EA 4
68	69	PAHZZ	5905-00-099-4351	81349	RNC90Y4K0200BP	RESISTOR;FIXED, FILM.....	BAY	EA
1								
68	70	PAFZZ	5940-00-857-3414	80205	NAS1746-2	SPLICE;CONDUCTOR.....	BAY	EA 19
68	71	PAFZZ	5940-00-056-8696	80205	NAS1746-3	SPLICE, CONDUCTOR.....	BAY	EA 2

SECTION II

TM 9-4935-483-34P

(1) ILLUSTRATION		(2)	(3)	(4)	(5)	(6)	(7)	(8)
(a) FIG NO	(b) ITEM NO	SMR CODE	NATIONAL STOCK NUMBER	FSCM	PART NUMBER	DESCRIPTION USABLE ON CODE	U/M	QTY INC IN UNIT
						GROUP 9998 BULK MATERIAL		
BULK 1	10	PAHZZ	4020-00-212-0409		MILT43435TY2SZ3F	TAPE,LACING AND TYI	BAY	YD
BULK	20	PAHZZ	6145-00-839-2119	81349	NSHBBLK			
BULK	30	PANZZ	6145-00-236-9501	81348	M27500-22MLIT8	CASLE,SPECIAL PURPO	BAY	32
BULK	40	PAFZZ	4020-00-888-1940	81349	QQW343-26TYS	WIRE; REELECTICAL	BAY	FT
BULK	60	PAHZZ	5535-00-027-0322	81349	MILT43435	TAPE,LACING AND TVI	BAY	FT
BULK EA				96906	MS21266-3N	GROMMET, NONMETALLIC NYLON, 0.22 H,0.155 W,12.75	LG	BAN
BULK	100	PAHZZ	5340-00-051-9133	96906	MS20257P4-7200	HINCE, NUT	BAX	IN
BULK	900	PAHZZ	5919-00-185-7839	18876	MS-11284/1	WIRE, MESH, KNITTED	BAX	FT
BULK	920	PAFZZ	5919-00-414-3307	17773	11207544	SHIELDING, GASKET, EL	BAX	SI
BULK	1000	PAHZZ	6141-00-090-5401	81349	M27500-22ML2T8	CABLE, SPECIAL, PURPO	BAX	FT
BULK	1020	PAFZZ	6145-00-107-7913	81349	M81044-12-20-9	WIRE,ELECTRICAL	BAN	FT
BULK	1040	PAFZZ	6145-00-144-0083	81349	M81044-10-16-9	WIRE, ELECTRICAL	BAN	FT
BULK	1060	PAFZZ	6145-00-144-0231	81349	M81044/12-22-9	WIRE, ELECTRICAL	BAN	FT
BULK	1080	PAFZZ	6145-00-251-0182	81349	M81044-12-22-9	WIRE, ELECTRICAL	BNA	FT
BULK	1100	PAFZZ	6145-00-275-4046	81349	M27500-24ML2T08	CABLE., SPECIAL, PURPLE	BAN	FT
BULK	1120	PAHZZ	6154-00-200-2154	18876	MIS18637-22ML1T8	WIIRE, ELIECTRAL	BAX	FT
BULK	1150	PAFZZ	6145-00-404-4486	81149	M27500-24ML1T08	CABLE, SPECIAL, PURPO	BAN	FT
BULK	1170	PAFZZ	6145-00-422-2644	81349	M81044/12-24-9	WIRE; ELECTRICAL	BAN	FT
BULK	1190	PAFZZ	6145-00-435-8613	81349	M81044-12-1-	WIRE;ELECTRICAL	BAN	FT
BULK	1195	PANHZ	6145-00-504-1015	81349	C003MGF3-16-0360	CABLE,POWER,ELECTRI	BAN	FT
SULK	1210	PAFZZ	6145-00-542-6092	81349	RG58CU	CABLE, FREQUEN	BAN	FT
BULK	1230	PAFZZ	6145-00-553-7823	81349	M17/45-RC108	CABLE, RADIO, FREQUEN	BAN	FT
BULK	1300	PAFZZ	6145-00-938-5965	81349	M81044/12-26-9	CABLE, RADIO, PURPO	BAN	FT
BULK	1310	PAFZZ	6149-01-012-2557	81349	M27500-26ML1T08	CABLE, SPECIAL, PURPO	BAN	FT
BULK	1315	PAHZZ	6145-00-839-2119	81349	M27500-22ML2T8	CABLE, RADIO	BAN	FT
BULK	1320	PAFZZ	6145-01-015-4395	81349	M27500-20ML2T08	WIRE, ELECTRICAL	BAN	FT
BULK	1330	PAFZZ	6145-00-160-4775	81349	QQW343TYS22A WG	WIRE; ELECTRICAL	BAN	F
BULK	1120	PAFZZ	9320-00-241-9762		MILS6855CL2G D40S	RUBBER ,SHEET;SOLID	BAN	SH
BULK	1840	PAFZZ	5999-01-028-0147	81349 18876	H36X36X1-4IN MIS-11284/11	WIRE ,MESH;KNITTED	BAN	SI

SECTION IV

TM 9-4935-483-34P

NATIONAL STOCK NUMBER ANC PART NUMBER INDEX

STOCK NUMBER	FIG. NO.	ITEM	STOCK NUMBER	FIG. NO.	ITEM
5999-00-003-2556	11	58	5999-00-054-0339	25	10
5999-00-003-2556	16	10	5999-00-054-0339	27	40
5999-00-003-2556	17	3	5999-00-054-0339	28	6
5999-00-003-2556	18	11	5999-00-054-0339	29	43
5999-00-003-2556	20	31	5999-00-544-0339	30	21
5999-00-003-2556	25	20	5999-00-054-0339	31	18
5999-00-003-2556	27	15	5999-00-054-0339	32	7
5999-00-003-2556	20	38	5999-00-054-0339	33	11
5999-00-003-2556	29	4	5999-00-054-0339	59	3
5999-00-003-2556	30	12	5999-00-054-0339	60	3
5999-00-003-2556	31	35	5305-00-054-5637	1	247
5999-00-003-2556	32	26	5305-00-054-5637	7	6
5999-00-003-2556	33	14	5305-00-054-5637	9	78
5999-00-003-2556	60	32	5305-00-054-5637	34	2
5935-00-004-2092	3	12	5305-00-054-5637	40	31
5905-00-004-6052	46	23	5305-00-054-5637	44	25
5905-00-004-6077	8	111	5305-00-054-5637	45	33
5905-00-005-2880	16	14	5305-00-054-5637	53	10
5905-00-006-2987	20	55	5305-00-054-5638	8	28
5905-00-006-2987	30	32	5305-00-054-5638	46	45
5105-00-006-2987	31	44	5305-00-054-5638	49	1
5905-00-006-5497	59	20	5305-00-054-5638	53	1
5905-00-006-5564	48	14	5305-00-054-5638	54	37
5910-00-007-3974	24	9	5305-00-054-5638	66	1
5910-00-007-3974	29	34	5305-00-054-5639	40	28
5910-00-007-3974	58	133	5305-00-054-5639	42	23
5905-00-009-4474	29	46	5305-00-054-5639	47	1
5905-00-009-8031	28	67	5305-00-054-5639	49	27
5910-00-010-8159	18	21	5305-00-054-5639	50	1
5910-00-010-8159	25	51	5305-00-054-5639	52	1
5910-00-010-8159	26	7	5309-00-054-5639	54	3
5910-00-010-8159	30	13	5305-00-054-5639	58	83
5910-00-010-8159	33	16	5305-00-054-5639	63	36
5910-00-010-0159	59	22	5305-00-054-5639	65	1
5910-00-010-8485	13	68	5305-00-054-5639	68	34
5910-00-010-8498	13	1	5305-00-054-5640	2	9
5910-00-010-8498	32	2	5305-00-054-5640	8	28
5910-00-010-8666	0	38	5305-00-054-5640	35	2
5910-00-010-8666	11	10	5305-00-054-5640	43	23
5910-00-010-8666	12	5	5305-00-054-5640	44	21
5910-00-010-8666	22	15	5305-00-054-5640	45	30
5910-00-010-8666	28	4	5305-00-054-5640	52	22
5910-00-010-8666	60	40	5305-00-054-5640	58	40
5910-00-010-8715	31	42	5305-00-054-5641	58	136
5910-00-010-8715	66	42	5305-00-054-5641	68	66
5910-00-010-8717	17	35	5305-00-054-5645	53	41
5910-00-010-8717	30	51	5305-00-054-5645	54	1
5910-00-010-8717	32	40	5305-00-054-5646	34	20
5910-00-010-8717	48	17	5305-00-054-5646	46	34
5910-00-010-8717	59	23	5305-00-054-5647	1	101
5910-00-010-8720	16	15	5305-00-054-5647	58	147
5905-00-012-2824	48	2	5305-00-054-5648	3	25
5935-00-019-0929	1	114	5305-00-054-5648	5	1
5330-00-019-2170	5	36	5305-00-054-5648	46	36
5305-00-023-7636	5	53	5305-00-054-5649	3	15
5905-00-024-0697	35	7	5305-00-054-5649	5	40
5905-00-024-0697	53	25	5305-00-054-5649	8	116
5325-00-027-0322	BULK	60	5305-00-054-5649	34	22
5905-00-020-3452	58	139	5305-00-054-5649	36	8
5905-00-032-9630	66	36	5305-00-054-5649	56	2
5330-00-034-3477	5	51	5305-00-054-5649	58	152
5305-00-043-0267	9	34	5305-00-054-5649	66	2
5310-00-043-4708	39	25	5305-00-054-5650	2	32
5910-00-044-4355	5	39	5305-00-054-5650	5	23
5310-00-045-4007	9	75	5305-00-054-5650	35	12
5920-00-050-4953	5	48	5305-00-054-5650	41	13
5910-00-050-1367	5	39	5305-00-054-5650	42	13
5305-00-051-0227	1	94	5305-00-054-5650	43	2
5305-00-051-0227	8	98	5305-00-054-5650	44	4
5305-00-051-0227	58	86	5305-00-054-5650	45	2
5340-00-051-9133	BULK	100	5305-00-054-5650	46	15
5305-00-052-8880	58	24	5305-00-054-5650	41	16
5999-00-054-0339	10	22	5305-00-054-5650	49	14
5999-00-054-0339	11	15	5305-00-054-5650	50	13
5999-00-054-0339	13	7	5305-00-054-5650	52	12
5999-00-054-0339	14	13	5305-00-054-5650	53	13
5999-00-054-0339	16	13	5305-00-054-5650	54	10
5999-00-054-0339	17	15	5305-00-054-5650	56	8
5999-00-054-0339	18	4	5305-00-054-5650	58	90
5999-00-054-0339	20	11	5305-00-054-5650	63	8

NATIONAL STOCK NUMBER ANC PART NUMBER INDEX

STOCK NUMBER	FIG. NO.	ITEM	STOCK NUMBER	FIG. NO.	ITEM
5305-00-054-6650	65	9	5305-00-054-6670	7	11
5305-00-054-6650	66	21	5305-00-054-6670	8	94
5305-00-054-6651	1	62	5305-00-054-6670	9	21
5305-00-054-6651	3	31	5305-00-054-6671	1	37
5305-00-054-6651	5	19	5305-00-054-6671	5	31
5305-00-054-6651	8	81	5305-00-054-6672	3	2
5305-00-054-6651	46	2	5305-00-054-6672	5	35
5305-00-054-6651	55	36	5305-00-054-6612	9	84
5305-00-054-6651	5	60	5305-00-054-6673	9	59
5305-00-054-6651	68	67	3305-00-054-6675	9	72
5305-00-054-6652	1	106	5340-00-056-9429	8	124
5305-00-054-6652	36	20	5940-00-056-8636	1	134
5305-00-054-6652	40	1	5940-00-056-8696	38	24
5305-00-054-6652	41	1	5940-00-056-8696	39	38
5305-00-054-6652	42	1	5940-00-056-8696	62	1
5305-00-054-6652	417	22	5940-00-056-8616	67	18
5305-00-054-6652	50	21	5940-00-056-8696	68	71
5305-00-054-6652	66	54	5305-00-056-9961	55	21
5305-00-054-6653	58	105	5305-00-057-2694	35	24
5305-00-054-6655	3	28	5315-00-058-9698	57	16
5305-00-054-6655	36	1	5305-00-059-3656	1	42
5305-00-054-6655	58	163	5305-00-059-3656	43	27
5305-00-054-6649	43	24	5305-00-059-3636	46	42
5305-00-054-6649	54	40	5305-00-059-3657	1	116
5305-00-054-6630	1	48	5305-00-059-3657	63	15
5305-00-054-6650	2	1	5305-00-059-3639	8	89
5305-00-054-6650	40	6	5305-00-059-3659	3?	9
5305-00-054-6650	41	6	5305-00-059-3659	53	43
5305-00-054-6650	42	6	5305-00-059-3659	54	45
5305-00-054-6650	43	6	5305-00-059-3659	s8	72
5305-00-054-6650	44	6	5305-00-059-3659	65	20
5305-00-054-6650	45	5	5305-00-059-3659	66	52
5305-00-054-6650	46	6	5305-00-059-3660	1	57
5305-00-054-6650	47	9	5305-00-059-3660	Z	22
5305-00-054-6650	49	T	5305-00-059-3660	4	13
5305-00-054-6650	50	6	5305-00-059-3660	36	13
5305-00-054-6650	52	6	5305-00-059-1660	64	2
5305-00-054-6650	53	5	5305-00-059-3660	68	47
5305-00-054-6650	54	5	5305-00-059-3616	8	63
5305-00-054-6650	63	3	5305-00-059-3661	58	50
5305-00-054-6650	65	5	5305-00-059-3662	46	35
5305-00-054-6650	66	8	5305-00-059-3663	8	70
5305-00-054-6651	40	4	5305-00-059-3663	s8	15
5305-00-054-6651	41	4	5305-00-059-3667	58	117
5305-00-054-6651	42	4	5305-00-059-3675	1	20
5305-00-054-6651	43	1	5305-00-059-8685	5	37
5305-00-054-6651	44	2	5340-00-060-5386	s8	91
5305-00-054-6651	45	1	5340-00-060-5386	64	1
5305-00-054-6651	46	1	5340-00-060-5386	68	37
5305-00-054-6651	47	23	5999-00-062-5218	1	132
5305-00-054-6651	49	28	5305-00-066-7327	68	31
5305-00-054-6651	50	4	5305-00-066-7328	35	29
5305-00-054-6651	52	4	5305-00-066-7329	68	52
5305-00-054-6651	53	2	5910-00-067-5691	5	39
5305-00-054-6651	5	4	5995-00-067-7313	1	203
5305-00-054-6651	61	8	9170-00-068-0790	1	196
5305-00-054-6651	63	1	5910-00-068-0790	38	19
5305-00-054-6651	65	2	5910-00-068-1334	5	39
5305-00-054-6651	66	4	5305-00-068-5287	9	18
5305-00-054-6651	2	18	5305-00-068-5287	58	92
5305-00-054-6652	8	86	5305-00-068-6605	55	30
5305-00-054-6652	58	26	5305-00-066-6605	58	122
5305-00-054-6653	8	67	5305-00-066-6605	68	25
5305-00-054-6653	35	15	5310-00-069-5291	6	6
5305-00-054-6653	66	6	5935-00-071-7641	1	255
5305-00-054-6654	1	79	5140-00-075-0530	58	111
5305-00-054-6654	8	104	5935-00-076-2120	10	5
5305-00-054-6654	58	21	5935-00-076-2120	1	12
5305-00-054-6655	1	71	5935-00-076-2120	12	11
5305-00-054-6655	1	1	5935-00-076-2120	14	17
5305-00-054-6655	9	30	5935-00-076-2120	19	5
5305-00-054-6655	58	73	5935-00-076-2120	20	21
5305-00-054-6658	1	24	5935-00-076-2120	24	3
5305-00-054-6659	58	156	5935-00-076-2120	25	12
5305-00-054-6666	1	26	5935-00-076-2120	27	12
5305-00-054-6668	55	5	5935-00-076-2120	28	23
5305-00-054-6669	5	68	5935-00-076-2120	29	9
5305-00-054-6669	9	17	5935-00-076-2120	30	6
5305-00-054-6670	1	28	5935-00-076-2120	31	16
5305-00-054-6670	5	59	5935-00-076-2120	32	5

NATIONAL STOCK NUMBER ANC PART NUMBER INDEX

STOCK NUMBER	FIG. NO.	ITEM	STOCK NUMBER	FIG. NO.	ITEM
5930-00-076-2121	33	1	5910-00-113-5445	32	46
5933-00-076-2121	12	10	5910-00-113-5445	33	4
5935-00-076-2121	20	2	5910-00-113-5475	51	5
5935-00-076-2121	25	16	5910-00-113-5488	49	5
5935-00-076-2121	28	22	5910-00-113-5610	41	17
5935-00-076-2121	29	1	5940-00-113-8179	38	11
5935-00-076-2121	30	4	5940-00-113-8179	62	11
5935-00-076-2121	31	15	5910-00-113-9817	10	29
5305-00-079-5835	1	56	5910-00-113-9817	35	33
5305-00-079-5835	8	97	5940-00-113-9827	58	165
5320-00-080-0494	1	249	5910-00-114-0082	20	59
5940-00-081-6118	1	120	5910-00-114-0082	27	51
5940-00-081-6118	55	9	5910-00-114-0755	1	19
5940-00-081-6118	58	98	5910-00-114-0805	8	68A
5940-00-082-4745	43	22	5999-00-116-8983	11	32
5940-00-082-4745	53	8	5999-00-116-8983	12	22
5940-00-082-4745	54	32	5320-00-117-6010	9	50
5940-00-082-4869	1	222	5320-00-117-6382	40	10
5940-00-082-4869	48	22	5320-00-117-6382	41	10
5940-00-082-4869	51	1	5320-00-117-6382	42	10
5940-00-082-4869	58	171	5320-00-117-6382	43	10
5940-00-082-4869	66	16	5320-00-117-6382	44	11
5310-00-088-2342	46	44	5320-00-117-6382	45	10
5305-00-888-9665	8	106	5320-00-117-6382	46	12
5305-00-088-6688	58	119	5320-00-117-6382	47	13
5305-00-088-9671	9	82	5320-00-117-6382	49	11
5935-00-089-4122	5	56	5320-00-111-6382	50	10
5939-00-089-4123	1	264	5320-00-111-6382	52	10
5935-00-089-7918	40	3	5320-00-111-6382	53	11
5935-00-089-7918	41	3	5320-00-117-6382	54	22
5935-00-089-7918	42	3	5320-00-117-6382	63	7
5305-00-089-9302	57	4	5320-00-117-6814	39	94
5645-00-090-5401	BULK	1000	5320-00-117-6814	54	47
5910-00-096-4644	10	9	5320-00-117-6814	65	18
5910-00-096-4644	11	23	5320-00-117-6815	2	15
5910-00-096-4644	12	17	5320-00-117-6815	9	68
5910-00-096-4644	13	22	5320-00-117-6815	46	17
5910-00-096-4644	16	26	5320-00-117-6815	53	16
5910-00-096-4644	25	4	5320-00-117-6815	54	38
5910-00-096-4644	28	7	5320-00-117-6815	61	1
5910-00-096-4644	29	5	5320-00-111-6815	64	8
5910-00-096-4644	30	5	5320-00-117-6815	66	46
5910-00-096-4644	31	21	5320-00-117-6816	46	37
5910-00-096-4644	32	17	5320-00-117-6816	53	42
5910-00-096-4644	60	5	5320-00-117-6816	63	37
5910-00-098-9355	2	29	5320-00-117-6816	64	10
5910-00-098-9552	11	46	5320-00-117-6817	1	72
5910-00-098-9708	33	9	5320-00-117-6828	64	4
5945-00-102-0154	35	19	5320-00-117-6840	4	11
5945-00-104-0812	1	1	5953-00-117-6883	9	69
5935-00-104-0812	68	9	5320-00-117-6938	1	67
5340-00-106-0551	8	64	5320-00-111-6938	8	121
5910-00-107-7418	22	12	5320-00-111-6938	9	12
6145-00-107-7913	BULK	1020	5320-00-117-6938	34	9
5905-00-108-4905	11	51	5320-00-117-6938	35	27
5905-00-108-4905	12	18	5320-00-117-6938	40	13
5905-00-108-4905	14	37	5320-00-117-6938	41	32
5905-00-108-4905	28	24	5320-00-117-6938	42	25
5935-00-109-0150	56	4	5320-00-117-6938	44	14
5365-00-111-0754	58	115	5320-00-111-6938	45	13
5910-00-111-1715	3	20	5320-00-117-6938	49	15
5905-00-112-1233	48	15	5320-00-117-6938	50	14
5905-00-112-1486	13	64	5320-00-111-6938	52	15
5905-00-112-2465	10	8	5320-00-117-6938	54	12
5910-00-112-4337	48	20	5320-00-117-6938	55	23
5940-00-112-3137	1	266	5320-00-117-6938	68	51
5910-00-113-5276	22	22	5320-00-117-6939	1	31
5910-00-111-5276	23	1	5320-00-117-6939	4	1
5910-00-113-5276	27	38	5320-00-117-6919	8	91
5910-00-113-5328	14	41	5320-00-117-6939	37	3
5910-00-113-5445	11	25	5320-00-111-6939	39	5
5910-00-113-5445	13	21	5320-00-111-6939	58	158
5910-00-113-5445	14	19	5320-00-117-6939	64	6
5910-00-113-5445	16	24	5320-00-117-6950	3	19
5910-00-113-5445	17	13	5320-00-117-6951	1	36
5910-00-111-5445	25	63	5320-00-117-6951	68	65
5910-00-113-5445	28	16	5320-00-119-6754	61	14
5910-00-113-5445	29	47	5910-00-121-7379	22	6
5910-00-113-5445	30	117	5905-00-121-5861	58	135
5910-00-113-5445	31	19	5910-00-124-0659	17	29

NATIONAL STOCK NUMBER ANC PART NUMBER INDEX

STOCK NUMBER	FIG. NO.	ITEM	STOCK NUMBER	FIG. NO.	ITEM
5910-00-124-0659	18	17	5935-00-147-0450	44	3
5910-00-124-0659	19	2	5935-00-147-0450	45	8
5910-00-124-0659	22	11	5905-00-150-5256	3	20
5910-00-124-0659	2	15	5905-00-150-5256	63	22
5910-00-124-0659	24	11	5905-00-154-5269	1	6
5910-00-124-0659	25	25	6240-00-155-7836	8	15
5910-00-124-0659	26	6	6240-00-155-1836	58	36
5910-00-124-0659	29	22	9306-00-156-2327	1	54
5910-00-124-0659	31	41	5910-00-156-7213	10	45
5910-00-124-0659	12	20	5910-00-156-7123	15	7
5910-00-124-0651	60	24	5910-00-156-7293	18	28
5610-00-124-5249	8	52	5910-00-156-1213	19	6
5910-00-126-6694	13	55	5910-00-156-7293	20	26
5910-00-128-0503	64	11	5910-00-156-7293	21	8
5910-00-132-5968	26	9	5910-00-156-7293	22	16
5910-00-132-5968	29	39	5910-00-156-7293	23	9
5910-00-132-5968	33	36	5910-00-156-7213	24	19
5935-00-133-0395	2	1	5910-00-156-7293	26	10
5935-00-133-0395	56	3	5910-00-156-7293	27	32
5939-00-133-0395	58	89	5910-00-156-7293	29	27
5192-00-134-0789	58	7	5910-00-156-7293	32	30
5310-00-131-3068	8	33	5910-00-156-1293	33	25
5310-00-131-3068	55	44	5910-00-156-7293	59	13
5310-00-131-3068	56	14	5910-00-156-7293	60	20
5310-00-131-3068	55	29	5310-00-156-6321	68	40
9935-00-137-8901	3	6	5905-00-159-7455	53	35
5905-00-137-1281	20	9	5905-00-159-1495	6	31
5905-00-113-1283	25	59	6145-00-160-4775	BULK	1330
5909-00-138-1283	27	36	5910-00-160-5469	25	35
5905-00-131-1283	10	25	5910-00-160-5469	60	29
5905-00-131-1283	13	24	5999-00-162-4264	31	60
5905-00-111-3376	12	4	5905-00-163-2507	48	4
5905-00-138-3316	11	61	5905-00-163-2591	4	6
5990-00-138-1376	16	20	590S-00-165-3107	31	4
5990-00-131-7396	11	45	5905-00-165-3107	20	46
5990-00-118-1531	13	60	590S-00-165-3107	25	26
5310-00-131-5606	8	7	5905-00-165-3101	29	41
5310-00-118-9806	55	41	5905-00-165-3101	33	32
5910-00-113-9806	5	13	5905-00-166-9911	10	11
5909-00-139-1928	48	18	5905-00-166-9911	13	10
5905-00-119-2140	35	8	5905-00-166-9911	14	4
5910-00-142-6950	10	36	5905-00-166-9911	20	22
5910-00-149-6950	22	2	5905-00-166-9911	25	7
5910-00-142-9950	60	12	5905-00-166-9911	31	5
5940-00-143-4771	1	40	5905-00-166-9913	10	16
5940-00-143-4771	38	18	5905-00-166-9913	11	7
5940-00-143-4780	38	2	5905-00-166-9913	14	14
5940-00-143-4170	62	4	5905-00-166-9913	16	17
5640-00-144-0083	BULK	1040	5905-00-166-9913	28	3
5640-00-144-0731	BULK	1060	5905-00-166-9913	29	10
5909-00-144-2102	66	30	5905-00-166-9913	30	7
5909-00-144-2102	68	35	5905-00-166-9914	10	12
5910-00-144-4383	10	4	5905-00-166-9914	11	5
5910-00-144-4383	11	30	5905-00-166-9914	14	7
5910-00-144-4383	12	271	5905-00-166-9914	21	9
5910-00-144-4383	13	41	5310-00-167-0739	55	2
5910-00-144-4183	14	32	5310-00-167-0801	1	41
5910-00-144-4383	16	31	5310-00-161-0801	8	43
5910-00-144-4383	11	23	5310-00-161-0801	39	12
5910-00-144-4383	11	13	5310-00-167-0801	5	100
5910-00-144-4383	20	33	5905-00-170-0233	66	29
5910-00-144-4383	2S	34	5905-00-112-2911	48	5
5910-00-144-4383	27	33	5325-00-174-5317	63	41
5910-00-144-4383	21	43	5970-00-177-1548	118	1
5910-00-144-4381	29	25	5310-00-180-0277	8	8
5910-00-144-4383	30	31	5310-00-180-0277	55	42
5910-00-144-4383	31	6	5310-00-180-0211	58	14
5910-00-144-4383	32	13	1430-00-181-8672	1	105
5910-00-144-4313	33	20	6240-00-183-0120	8	87
5910-00-144-4383	43	35	5310-00-183-4355	8	6
5910-00-144-4383	44	34	5310-00-183-4355	58	32
5910-00-144-4383	4S	38	5310-00-183-4395	7	10
5910-00-144-4383	54	33	5905-00-184-1105	11	11
5910-00-144-4383	55	25	1430-00-174-8124	1	104
9910-00-144-4363	S9	8	5905-00-185-5443	30	39
5910-00-144-4383	60	28	5905-00-185-7208	58	157
5905-00-146-4111	29	60	5910-00-185-7208	BULK	900
5909-00-146-4113	1	44	5910-00-185-9581	22	17
5905-00-146-4173	59	24	5910-00-185-9581	26	12
5935-00-147-0450	43	8	5910-00-186-9524	42	15

NATIONAL STOCK NUMBER ANC PART NUMBER INDEX

STOCK NUMBER	FIG. NO.	ITEM	STOCK NUMBER	FIG. NO.	ITEM
5910-00-186-9524	47	4	5905-00-223-2741	60	36
5910-00-187-0032	29	36	6210-00-226-4542	5	20
5310-00-187-2398	7	7	5365-00-229-4714	1	83
5962-00-190-5192	17	11	5905-00-230-8407	9	24
5962-00-190-5192	18	6	5905-00-232-3110	28	17
5905-00-192-1195	4	36	5905-00-232-3110	29	49
5905-00-194-8405	25	62	5905-00-236-0513	2	30
5905-00-194-8405	27	50	5905-00-236-0513	51	3
5905-00-194-8405	31	55	5905-00-236-7578	16	21
5905-00-194-8405	32	21	5905-00-236-8031	31	54
5905-00-194-8405	54	28	6145-00-236-5950	BULK	30
5905-00-197-3167	58	172	5905-00-238-2615	53	30
5905-00-197-4289	20	8	5910-00-238-6399	33	21
5905-00-197-4289	48	28	5910-00-238-6398	59	21
5905-00-197-4289	49	19	5910-00-238-6398	60	16
5905-00-191-4289	51	8	5910-00-238-6404	43	36
5905-00-197-4289	59	30	5910-00-238-6404	44	33
5310-00-198-1015	57	5	5910-00-238-6404	45	39
5962-00-198-2593	12	35	5999-00-239-3338	39	43
5962-00-198-2593	13	51	5905-00-240-2726	10	18
5935-00-198-4041	1	115	5905-00-240-2726	40	19
5935-00-198-4041	3	5	5905-00-240-2726	41	19
5340-00-200-8559	46	43	5905-00-240-2726	53	26
5340-00-200-8559	54	46	5905-00-240-2726	60	37
5340-00-200-5595	58	113	5905-00-240-2728	59	19
5905-00-203-3929	18	23	5905-00-240-2745	63	21
5365-00-203-9658	58	113	5905-00-240-2747	28	3
5962-00-204-2635	15	1	5905-00-240-2717	48	12
5962-00-204-2635	20	29	5905-00-240-2748	53	27
5962-00-204-2635	22	21	5905-00-240-2753	40	21
5962-00-204-2635	24	15	5905-00-240-9649	4	23
5962-00-204-2635	60	21	5905-00-240-7949	60	7
5962-00-204-2687	10	33	5905-00-240-9954	28	35
5962-00-204-2607	22	4	5905-00-240-7958	63	20
5962-00-204-2687	60	9	5905-00-240-1798	49	18
5950-00-204-7982	58	155	5905-00-240-1798	51	7
5940-00-204-8966	1	45	9320-00-241-1972	BULK	1720
5940-00-204-8966	7	3	5905-00-243-8975	63	27
5940-00-204-8966	38	10	5905-00-243-9030	66	32
5940-00-204-8966	55	31	5905-00-243-9035	58	61
5940-00-204-8966	58	126	5905-00-244-9305	48	11
5940-00-204-8966	62	2	5935-00-247-8562	1	268
5940-00-204-8966	68	29	6145-00-254-0182	BULK	1080
5962-00-205-0082	12	6	5340-00-251-8286	58	116
5962-00-205-0082	60	41	5905-00-252-4002	13	62
5962-00-205-0083	17	30	4935-00-253-5834	5	43
5962-00-205-0083	29	23	5935-00-253-8226	8	36
5962-00-205-0083	32	22	5930-00-254-2786	13	71
5962-00-205-0100	12	19	5910-00-254-2786	14	15
5962-00-205-0100	15	12	5905-00-254-2845	48	31
5962-00-205-0100	7	18	5905-00-256-3539	58	70
5962-00-205-0100	19	1	5905-00-261-7695	35	1
5962-00-205-0100	21	4	5905-00-262-5262	53	20
5962-00-205-0100	22	9	5905-00-264-4471	35	11
5962-00-205-0100	23	6	5340-00-266-0746	55	35
5962-00-205-0100	24	4	5340-00-266-0746	68	68
5962-00-205-0100	25	23	6210-00-266-8310	8	17
5962-00-205-0100	26	1	5900-00-267-1130	53	19
5962-00-205-0100	29	33	5935-00-269-2992	20	1
5962-00-205-0100	32	29	5935-00-269-2992	2	6
5962-00-205-0100	31	31	5935-00-269-2952	29	7
5562-00-205-0100	59	11	5935-00-269-2992	30	9
5962-00-205-0100	60	11	5935-00-269-2992	31	8
5962-00-205-0109	19	16	5935-00-269-2993	25	5
5962-00-205-0105	21	6	5935-00-269-2954	25	3
5962-00-205-0109	22	14	5961-00-269-3412	34	6
5962-00-205-0109	23	13	5961-00-269-3472	35	10
5962-00-205-0109	24	6	5961-00-269-3472	40	27
5962-00-205-0109	26	11	5961-00-269-3472	46	24
5962-00-205-0109	29	37	5961-00-269-3472	58	143
5962-00-205-0109	32	39	5961-00-269-3472	65	31
5562-00-205-0109	33	19	5325-00-270-8856	3	14
5306-00-206-4931	1	87	5306-00-271-4826	1	29
5962-00-207-5444	60	10	6145-00-275-4046	BULK	100
5402-00-212-0409	BULK	10	5325-00-271-0734	64	5
5590-00-219-8638	13	19	6145-00-280-2154	BULK	1120
5905-00-223-2610	8	108	5310-00-282-9059	8	34
5905-00-223-2141	16	44	5310-00-282-9059	55	43
5905-00-221-2141	17	37	5310-00-282-9059	56	15
5905-00-221-2741	51	6	5310-00-282-9059	58	30

NATIONAL STOCK NUMBER ANC PART NUMBER INDEX

STOCK NUMBER	FIG. NO.	ITEM	STOCK NUMBER	FIG. NO.	ITEM
5340-00-286-4074	3	24	5905-00-411-0189	48	13
5340-00-286-4074	56	9	5905-00-419-2822	40	8
5325-00-286-6047	34	21	5905-00-419-2822	41	24
5905-00-289-5002	1	1	5305-00-419-2822	28	56
5315-00-291-5471	68	18	5905-00-419-2823	48	25
5365-00-302-8098	1	70	5905-00-419-2831	13	11
5910-00-303-8709	14	40	5905-00-419-3949	15	24
5905-00-312-3955	54	26	5905-00-419-3949	63	18
5905-00-325-4348	44	22	5999-00-421-2226	11	57
5905-00-325-4348	45	31	5999-00-421-2246	16	9
5935-00-331-7311	38	15	5999-00-421-2266	17	2
5935-00-331-7311	65	13	5999-00-421-2246	18	10
5935-00-350-8351	13	66	5959-00-421-2246	20	36
5535-00-351-5944	1	124	5999-00-421-2246	25	19
5935-00-351-5944	3	13	5999-00-421-2226	27	14
5935-00-351-5944	39	31	5999-00-421-2226	28	37
5935-00-351-5944	67	26	5999-00-421-2226	29	3
5905-00-357-3201	11	9	5999-00-421-2216	30	11
5905-00-357-1201	20	5	5999-00-421-2216	31	34
5915-00-311-9629	39	20	5999-00-421-2246	32	25
5935-00-371-9629	47	2	5999-00-421-2226	33	13
5935-00-371-9628	49	3	5999-00-421-2216	60	31
5935-00-371-9628	s5	2	5961-00-421-3040	13	78
5935-00-371-9628	52	2	5961-00-421-3040	28	26
5935-00-371-9628	62	6	5905-00-421-6107	12	32
5599-00-378-0931	12	36	5905-00-421-6107	5t	12
5999-00-377-0931	13	58	5903-00-422-0386	45	24
5935-00-390-8575	1	250	5905-00-422-0387	66	33
5935-00-390-8575	11	27	6145-00-422-2644	BULK	1170
5935-00-390-8575	12	24	5905-00-422-4211	33	6
5935-00-390-8575	13	38	5905-00-424-9452	27	48
5935-00-390-8575	14	30	5905-00-424-9452	60	23
5935-00-390-8575	15	9	5905-00-425-9266	31	23
5935-00-390-8575	16	28	5905-00-429-9646	13	31
5935-00-390-8575	17	20	5905-00-430-1187	58	82
5935-00-390-8575	19	14	5905-00-432-0072	19	9
5535-00-390-8575	20	31	5905-00-432-0012	24	10
5935-00-390-8575	21	11	5905-00-432-0012	26	4
5935-00-390-8575	22	19	5905-00-432-0072	59	28
5935-00-390-8575	23	11	5905-00-432-0331	13	30
5935-00-390-8575	24	17	5905-00-432-0367	11	52
5935-00-390-8575	25	31	5940-00-432-7375	1	138
5935-00-390-8575	26	14	5940-00-432-7375	38	22
5935-00-390-8575	27	30	5940-00-432-7375	44	31
5939-00-390-8575	28	41	5940-00-432-7375	45	40
5935-00-390-5729	29	29	5940-00-432-7375	62	13
5935-00-390-1575	30	29	5940-00-432-7375	67	16
5935-00-390-1575	31	29	5905-00-433-6219	22	5
5935-00-390-1575	32	32	5905-00-433-6219	23	16
5935-00-390-9575	33	27	5905-00-433-6219	59	6
5935-00-390-9575	S9	15	5905-00-434-9145	63	32
5935-00-390-9575	60	26	6145-00-435-8613	BULK	1190
5905-00-402-1399	51	4	5905-00-436-8559	40	15
5905-00-402-1424	53	33	5905-00-438-0505	66	43
5909-00-402-9229	40	17	5905-00-439-0506	10	34
5905-00-403-3062	32	49	5905-00-438-0506	10	42
5905-00-403-3124	10	2	5905-00-438-0506	14	25
5905-00-403-3124	48	21	5905-00-438-0506	18	20
5905-00-403-3124	54	27	5905-00-438-0506	20	45
5961-00-403-5368	11	20	5905-00-438-0506	24	13
5961-00-401-5368	12	33	5905-00-438-0506	26	8
5905-00-405-0714	48	9	5905-00-438-0506	27	35
5925-00-405-7952	8	56	5905-00-438-0506	28	8
5905-00-407-2160	28	29	5905-00-438-0506	32	27
5905-00-407-2161	30	2	5905-00-438-0506	33	29
4905-00-409-0271	1	176	5905-00-438-0506	59	1
6145-00-409-4486	BULK	1150	5340-00-438-1692	58	79
5910-00-409-5347	29	53	5905-00-442-6693	58	65
5905-00-409-5457	41	1	5305-00-445-8750	58	53
5905-00-409-5457	58	64	5905-00-445-1274	51	11
5905-00-409-5457	66	37	5905-00-450-2827	27	6
5905-00-409-7252	30	48	5905-00-451-5768	46	22
5935-00-410-9250	53	36	5905-00-451-7517	28	74
5935-00-410-9250	54	43	5905-00-452-0741	8	109
5905-00-412-4048	15	2	5905-00-452-0741	28	62
5905-00-412-4049	13	70	4030-00-452-2518	58	48
5306-00-413-7709	57	11	5905-00-455-0845	46	21
5999-00-414-3301	BULK	920	9205-00-456-5935	2	21
5905-00-415-0992	11	49	5905-00-458-9263	41	14
5905-00-415-0992	12	12	5905-00-459-9263	44	30

NATIONAL STOCK NUMBER ANC PART NUMBER INDEX

STOCK NUMBER	FIG. NO.	ITEM	STOCK NUMBER	FIG. NO.	ITEM
5905-00-458-5263	69	59	5305-00-520-2338	61	5
5905-00-458-9267	31	7	5935-00-520-5228	1	227
5905-00-459-3177	10	3	5935-00-525-5847	35	21
5905-00-459-3177	20	50	5305-00-531-0137	8	35
5905-00-459-3177	27	47	5310-00-531-9514	8	103
5420-00-460-3870	67	9	5310-00-531-9515	1	19
5935-00-461-4208	1	212	6145-00-542-6092	SULK	1210
5935-00-461-4211	2	4	5340-00-543-4394	2	7
5909-00-462-5673	48	26	5310-00-550-5054	1	44
5935-00-462-6586	11	13	5310-00-550-5054	4	12
5935-00-462-6586	14	16	5306-00-550-9282	58	102
5935-00-462-6586	19	4	5306-00-551-1925	57	12
5935-00-462-6586	20	20	6145-00-553-7823	BULK	1230
5915-00-462-6586	24	2	5355-00-556-0145	8	4
5935-00-462-6586	25	13	5355-00-556-0145	55	40
5935-00-462-6586	27	11	5355-00-556-0145	68	38
5935-00-462-6506	28	11	5355-00-556-0151	8	14
5935-00-462-6586	29	20	5355-00-556-0151	55	39
5935-00-462-6586	30	19	5355-00-556-0151	68	39
5935-00-462-6586	31	12	5940-00-557-1629	38	8
5935-00-462-6586	32	9	5940-00-557-1629	55	3
5935-00-462-6506	33	2	5940-00-557-1630	38	17
6685-00-464-4660	5	37	5355-00-559-8942	57	1
5905-00-466-1481	58	57	5905-00-560-1306	41	29
5905-00-466-1482	53	31	5905-00-572-3815	63	34
5910-00-467-1341	13	56	5310-00-576-5752	1	93
5905-00-467-1354	40	27	5905-00-577-1760	5	50
5905-00-465-8280	48	30	5940-00-577-3807	38	7
5905-00-471-2422	11	38	5310-00-579-3663	5	65
5905-00-471-4426	36	7	5365-00-580-4829	2	35
5905-00-477-1917	51	2	5905-00-581-4826	46	26
5935-00-477-7543	38	14	5905-00-581-4896	3	34
5935-00-480-3911	1	217	5320-00-582-3305	64	7
5935-00-480-3911	41	4	5330-00-584-0266	5	55
5935-00-480-3911	44	8	5320-00-584-0672	34	16
5935-00-480-3911	45	7	5320-00-584-0672	36	15
5909-00-480-4035	53	32	4935-00-586-6115	39	55
5905-00-480-4035	54	18	4935-00-586-6116	39	64
5905-00-480-4035	65	28	4935-00-586-6135	39	65
5905-00-480-1110	16	22	4935-00-591-0224	39	66
5905-00-481-1110	17	22	4935-00-591-0232	8	147
5905-00-481-1110	18	1	4935-00-591-0236	8	150
5905-00-481-2013	14	38	4935-00-591-0245	8	130
5905-00-481-7865	40	7	4935-00-591-0259	1	204
5340-00-482-6872	7	16	4935-00-591-0462	39	62
5905-00-483-4233	32	37	4935-00-591-0463	1	230
5999-00-484-5391	39	23	4935-00-591-0471	1	232
5961-00-486-7025	12	26	4935-00-591-0473	1	234
5961-00-486-7025	13	28	4935-00-591-0474	1	236
5910-00-487-1506	41	28	4935-00-591-0476	1	238
6210-00-487-3017	8	16	4935-00-591-0479	10	1
5905-00-489-1990	66	49	4935-00-591-0479	60	4
5905-00-490-0039	48	32	4935-00-591-0492	39	71
5905-00-490-0039	63	28	4935-00-591-0493	1	228
5905-00-490-0039	65	27	4935-00-591-0510	39	73
5905-00-490-0246	60	39	4935-00-591-0512	39	76
5935-00-490-3743	3-	53	3935-00-591-0608	8	149
5935-00-490-5220	65	14	4935-00-591-0611	8	127
5905-00-491-2638	42	16	4935-00-591-0616	58	107
5905-00-491-2630	40	24	4935-00-591-0617	8	139
5340-00-494-7597	39	29	4935-00-591-0618	8	144
5910-00-495-0042	34	7	4935-00-593-0269	8	137
5999-00-496-8409	63	39	4935-00-593-0270	8	131
5945-00-497-0875	16	8	4935-00-593-0280	8	132
5949-00-497-0875	17	1	4935-00-593-0282	8	133
594s-00-497-0075	18	9	4935-00-593-0295	8	134
5945-00-497-0875	20	35	4935-00-593-0290	58	108
5945-00-497-0875	25	18	4935-00-593-0293	1	6
5945-00-497-0587	27	13	4935-00-593-0358	a	140
5945-00-497-0875	28	36	4935-00-593-0359	8	141
5945-00-497-0075	29	2	4935-00-593-0360	1	16
5945-00-497-0875	30	10	4935-00-593-0361	1	47
9945-00-497-0875	31	33	4935-00-593-0363	1	14
5945-00-497-0875	32	24	4935-00-593-0365	22	1
5945-00-497-0875	33	12	4935-00-595-5217	8	136
5945-00-497-0057	60	30	4935-00-595-5219	8	142
5940-00-500-7227	8	68	4935-00-595-5226	8	146
6214-00-504-1015	BULK	1195	4935-00-595-5227	8	148
5310-00-515-7449	58	45	4935-00-595-5229	39	48
5309-00-520-2338	6	9	4935-00-595-5230	58	28

NATIONAL STOCK NUMBER ANC PART NUMBER INDEX

STOCK NUMBER	FIG. NO.	ITEM	STOCK NUMBER	FIG. NO.	ITEM
4935-00-595-5233	1	209	5962-00-606-2889	21	1
4935-00-595-5244	1	200	5962-00-606-2889	23	5
5310-00-S95-6211	1	103	5962-00-606-2889	24	23
5310-00-595-4211	2	34	5962-00-606-2889	25	21
5310-00-595-6211	5	17	5962-00-606-2889	26	16
5310-00-595-6211	8	117	5962-00-606-2889	29	32
5310-00-595-6211	34	18	5962-00-606-2889	32	34
5310-00-595-6211	35	14	5962-00-606-2889	33	35
5310-00-595-6211	S5	1	5962-00-606-2889	59	17
5310-00-595-6211	56	5	5962-00-606-2889	60	15
5310-00-595-6211	57	10	5962-00-606-2921	15	13
5310-00-595-6211	66	23	5962-00-606-2921	18	26
5310-00-595-6211	68	23	5962-00-606-2921	19	20
5310-00-595-6761	2	12	5962-00-606-2921	21	2
5310-00-595-6761	8	30	5962-00-606-2921	22	24
5310-00-595-6761	13	16	5962-00-606-2921	23	4
5310-00-595-6761	34	11	5962-00-606-2921	24	22
5310-00-595-6761	35	4	5962-00-606-2921	26	2
5310-00-595-6161	31	17	5962-00-606-2921	33	37
5310-00-595-6761	40	24	5962-00-606-2921	59	9
5310-00-595-6761	42	20	5962-00-606-2927	10	31
5310-00-595-6761	43	18	5962-00-606-2927	15	11
5310-00-595-6171	44	1	5962-00-606-2927	18	34
5310-00-595-6761	45	22	5962-00-606-2927	22	13
5310-00-595-6761	49	22	5962-00-606-2927	29	54
5310-00-595-6761	52	18	5962-00-606-2927	33	33
5310-00-595-6761	53	28	5962-00-606-2927	60	19
5310-00-595-6761	54	16	5962-00-606-3025	18	25
5310-00-595-6761	58	42	5962-00-606-3025	19	18
5310-00-595-6761	65	26	5962-00-606-3025	21	13
5310-00-595-6761	68	33	5962-00-606-3025	29	35
5310-00-595-6772	36	12	5962-00-606-3025	32	38
5310-00-595-6772	37	2	5962-00-606-3036	15	3
5310-00-595-6772	58	1	5962-00-606-3036	18	32
5310-00-595-7203	5	33	5962-00-606-3036	23	3
5310-00-595-7237	68	41	5962-00-606-3036	24	20
4935-00-596-4046	1	223	5962-00-606-3067	19	12
4935-00-596-4107	39	77	5962-00-606-3067	21	9
4935-00-590-4103	39	49	5962-00-606-3067	24	24
5340-00-598-4201	58	112	5962-00-606-3067	26	17
5365-00-598-5282	3	11	5962-00-606-3067	29	38
5365-00-598-5416	3	7	5962-00-606-3068	10	41
5120-00-600-9408	39	63	5962-00-606-3068	11	29
5120-00-600-9409	39	51	5962-00-606-3068	13	35
5962-00-600-9411	10	30	9962-00-606-3068	14	12
5962-00-600-9411	15	2	5962-00-606-3068	16	25
5962-00-600-9411	1	29	5962-00-606-3068	18	3
5962-00-600-9411	19	8	5962-00-606-3068	20	10
5962-00-600-9411	21	3	5962-00-606-3068	27	52
5962-00-600-9411	22	8	5962-00-606-3068	28	5
5962-00-600-9411	23	8	5962-00-606-3068	29	45
5962-00-600-9411	24	5	5962-00-606-3066	30	40
5962-00-600-9411	26	3	5962-00-606-3068	31	20
5962-00-600-9411	29	31	5962-00-606-3068	32	43
5962-00-600-9411	33	30	5962-00-606-3068	59	2
5962-00-600-9411	60	13	5902-00-606-3068	60	2
4935-00-602-5060	1	216	5962-00-606-3191	11	31
4935-00-602-5072	8	66	5962-00-606-1191	12	21
5999-00-602-5081	39	4	5962-00-606-3192	20	27
5999-00-602-5083	1	53	5962-00-606-3192	25	49
4935-00-604-7139	1	32	5962-00-606-3192	27	44
4935-00-604-7426	39	70	5962-00-606-3192	28	46
4935-00-606-2869	1	183	5962-00-606-3192	30	16
4935-00-606-2882	57	2	5962-00-606-3192	31	39
5962-00-606-2806	18	19	5962-00-606-3265	15	5
5962-00-606-2886	19	7	5962-00-606-3265	19	17
5962-00-606-2086	22	7	5962-00-606-3265	21	7
5962-00-606-2886	23	2	9962-00-606-3265	24	21
5962-00-606-2886	24	7	6962-00-606-3265	25	27
5962-00-606-2886	25	24	5962-00-606-3265	32	36
5962-00-606-2886	26	5	5962-00-606-3265	33	34
5962-00-606-2886	21	37	9962-00-606-3279	31	62
5962-00-606-2886	29	52	5962-00-606-3290	11	47
5962-00-606-2086	33	18	5962-00-606-3295	1	37
5962-00-606-2886	59	29	5962-00-606-3295	25	66
5962-00-606-2886	60	17	9962-00-606-3295	27	42
5962-00-606-2889	12	34	5962-00-606-3295	32	6
5962-00-606-2889	15	6	4935-00-610-1181	1	65
5962-00-606-2899	18	27	5962-00-610-1293	22	23
5962-00-606-2889	19	11	5962-00-610-1293	32	35

NATIONAL STOCK NUMBER ANC PART NUMBER INDEX

STOCK NUMBER	FIG. NO.	ITEM	STOCK NUMBER	FIG. NO.	ITEM
5962-00-610-1293	59	16	5905-00-721-3320	54	25
5962-00-610-1294	10	21	5905-00-721-3683	13	16
5962-00-610-1294	11	39	5905-00-721-3743	48	23
5962-00-610-1294	13	20	5905-00-721-3744	10	47
5962-00-610-1294	14	22	9905-00-721-3744	48	29
5962-00-610-1294	16	23	9905-00-721-3745	31	45
5962-00-610-1294	17	14	5320-00-721-5244	1	251
5962-00-610-1294	29	39	5320-00-721-5244	10	26
5962-00-610-1294	28	39	S320-00-721-5244	11	26
5962-00-610-1294	29	42	5320-00-721-5244	12	23
5962-00-610-1294	30	20	5320-00-721-5244	13	37
5962-00-610-1294	31	27	5320-00-721-5244	14	29
5962-00-610-1294	32	45	5320-00-721-5244	15	8
5962-00-610-1294	33	10	5320-00-721-5244	16	27
5985-00-610-1310	1	2	5353-00-721-5244	17	19
4935-00-611-7059	39	45	5320-00-721-5244	18	22
4935-00-613-6873	20	12	5320-00-721-5244	19	13
4935-00-613-6873	25	44	5320-00-721-5244	20	30
4935-00-613-6873	27	46	5320-00-721-5244	21	10
4935-00-613-6873	31	2	5320-00-721-5244	22	18
4935-00-613-6876	14	27	5320-00-721-5244	23	10
5962-00-614-9142	15	4	S320-00-721-5244	24	16
5962-00-614-9142	18	16	5320-00-721-5244	25	30
5940-00-615-6475	46	29	5320-00-721-5244	26	13
5310-00-616-8176	2	28	5320-00-721-5244	27	29
5310-00-619-1148	68	19	5320-00-721-5244	28	40
5940-00-620-8424	58	160	5320-00-721-5244	29	28
5305-00-622-7432	52	7	5320-00-721-5244	30	28
5310-00-622-9531	1	23	5320-00-721-5244	31	28
5310-00-625-3863	9	61	5320-00-721-5244	32	31
5905-00-628-1301	46	8	5320-00-721-5244	33	26
5975-00-628-7714	54	42	5320-00-721-5244	59	14
5365-00-632-3102	47	21	5320-00-721-5244	60	25
5365-00-632-3102	50	20	5310-00-721-5323	3	27
5365-00-632-3103	8	146	5310-00-721-5323	9	44
5910-00-632-7686	20	49	5310-00-721-5721	8	47
5910-00-632-7696	27	8	5310-00-721-5791	40	32
5306-00-639-1472	58	103	5310-00-721-5791	41	33
5930-00-655-4245	58	3	5310-00-721-5791	42	26
5306-00-656-0358	39	13	5310-00-721-5791	43	30
5970-00-659-6886	53	37	5310-00-721-5791	44	27
5970-00-659-6886	54	44	5310-00-721-5791	45	35
5970-00-659-6888	65	12	5310-00-721-5791	46	18
5970-00-659-6888	66	51	5310-00-721-5791	4?	26
5310-00-659-8996	1	66	5310-00-721-5791	49	31
5365-00-662-3097	35	31	S310-00-721-5791	50	24
5365-00-662-8788	58	88	5310-00-721-5791	52	24
5365-00-663-2125	3	8	5310-00-721-5751	53	9
5340-00-664-4157	1	119	5310-00-721-5791	54	21
5340-00-664-1163	68	11	5310-00-721-5179	55	22
5970-00-672-0982	8	72	5310-00-721-5791	63	14
5970-00-677-0982	53	40	5306-00-722-0393	1	92
5970-00-677-9892	65	15	5310-00-722-5999	1	257
5940-00-681-8185	58	68	5310-00-722-5998	2	2
5340-00-682-1617	37	14	5310-00-722-5999	63	16
6150-00-682-2427	9	27	5310-00-722-1598	35	17
6150-00-682-2427	36	4	5310-00-722-5998	57	18
6150-00-682-2427	58	129	5310-00-722-5998	58	19
5999-00-683-3508	54	41	5310-00-722-5998	61	10
9365-00-684-1060	2	13	5310-00-722-5958	66	7
3120-00-684-1535	58	101	5310-00-722-5999	68	28
5365-00-684-7923	66	48	5935-00-724-7578	3	4
5310-00-685-3744	1	39	5935-00-724-7558	1	296
5310-00-685-3744	41	122	9935-00-724-7156	1	260
5940-00-688-9151	63	40	5935-00-724-7151	46	38
5905-00-689-4652	35	6	5935-00-724-7552	43	21
5905-00-689-4652	58	132	5340-00-726-9317	1	118
4140-00-701-0309	8	125	5340-00-726-9819	63	16
5935-00-702-4199	1	109	5310-00-727-0725	8	151
5935-00-702-7220	1	269	5310-00-727-0725	58	84
6625-00-715-5226	1	214	5935-00-728-4514	1	108
6625-00-115-5243	1	215	5935-00-728-4637	2	6
5305-00-717-5592	68	45	5935-00-728-7793	1	140
5310-00-720-7798	6	5	5935-00-728-7794	1	174
5310-00-720-8549	8	80	5999-00-729-0858	1	190
5310-00-720-8549	58	23	5999-00-729-0858	66	48
5935-00-121-0003	8	79	5999-00-729-1628	47	11
5905-00-721-2351	10	14	5999-00-729-1628	62	8
5905-00-721-2351	35	34	5935-00-731-0139	46	39
5905-00-121-2743	58	59	5935-00-731-0140	46	40

NATIONAL STOCK NUMBER ANC PART NUMBER INDEX

STOCK NUMBER	FIG. NO.	ITEM	STOCK NUMBER	FIG. NO.	ITEM
5305-00-732-9194	8	115	5310-00-782-1349	55	26
5999-00-752-1321	31	61	5935-00-785-6091	38	16
5367-00-753-3868	39	26	5935-00-785-6091	62	15
5320-00-754-0822	61	15	5340-00-191-4289	9	8
5320-00-154-0822	64	12	5340-00-801-2957	4	1
5320-00-754-0992	4	6	5340-00-801-2957	39	9
5320-00-754-0992	39	8	5945-00-801-3197	36	16
5905-00-758-2917	37	7	5310-00-801-4420	7	12
5905-00-758-2918	63	19	5310-00-803-2552	2	14
5905-00-758-2920	11	48	5310-00-803-2552	43	26
5905-00-758-2920	12	13	5310-00-803-2552	53	43
5905-00-758-4782	13	79	5310-00-803-2552	54	39
5905-00-758-4839	31	50	5310-00-803-2552	63	38
5905-00-759-8916	10	7	5310-00-803-2552	65	19
5905-00-759-8968	8	112	5310-00-803-2552	66	47
5935-00-761-4520	1	133	5940-00-804-0365	38	9
5905-00-761-6607	14	11	5310-00-807-1473	55	1
5905-00-761-6729	48	8	5310-00-807-1417	58	99
5910-00-161-7112	66	15	5310-00-807-1475	58	44
5935-00-762-0317	1	10	5935-00-811-1841	68	4
5935-00-762-0312	8	153	5320-00-812-1243	5	61
5935-00-762-7878	38	5	5310-00-812-4294	55	16
5910-00-763-4038	5	39	5310-00-813-6950	7	9
5305-00-763-6009	58	140	5310-00-813-6950	9	73
5905-00-763-8436	46	25	5310-00-813-6950	44	1
5940-00-764-1028	35	9	5340-00-815-4929	4	5
5940-00-764-1028	66	38	5930-00-816-2459	8	78
5305-00-764-2964	55	20	5935-00-816-2459	58	93
5935-00-764-4033	38	1	5935-00-816-9119	1	201
5310-00-764-7281	9	36	5999-00-817-5124	1	191
5935-00-765-5991	1	184	5999-00-817-5124	53	38
5935-00-765-6000	1	182	5365-00-820-4535	3	10
5935-00-765-6000	37	10	5310-00-820-7014	7	8
5935-00-765-6000	39	16	5310-00-822-0098	58	161
5935-00-765-6001	1	153	5315-00-823-8747	1	63
5935-00-765-6001	37	11	5365-00-827-1044	53	34
5935-00-765-8001	67	24	5340-00-829-2141	4	8
5535-00-765-6008	77	68	5935-00-835-0508	1	270
5905-00-767-1117	40	30	6145-00-839-2119	51	20
5915-00-767-1313	1	150	6145-00-839-2119	BULK	1315
5935-00-767-1311	68	6	5315-00-839-5820	6	3
5310-00-767-9425	58	8	5961-00-840-3446	9	22
5305-00-770-2133	5	2	5961-00-842-9844	11	50
5305-00-770-2579	5	66	5961-00-842-9864	12	16
5310-00-712-3711	36	17	5961-00-842-9864	13	67
5310-00-772-3121	1	30	5961-00-642-9864	16	36
5310-00-772-3721	34	17	5961-00-842-9864	28	28
5310-00-772-3721	36	14	5961-00-842-9864	33	38
5310-00-773-8680	8	48	5961-00-842-9984	41	18
5310-00-777-5784	4	2	5961-00-842-9864	45	19
5310-00-777-5784	39	1	5961-00-842-9864	8	58
5310-00-177-5785	8	120	5935-00-843-7302	1	186
5110-00-777-5785	9	66	5310-00-844-3302	68	20
5310-00-777-5785	61	50	5961-00-846-9157	32	48
5110-00-777-5787	4	9	5310-00-849-4627	5	64
5310-00-777-5781	8	92	5935-00-850-8876	38	13
5310-00-177-5781	9	13	5035-00-850-9799	5	54
5310-00-177-5707	34	8	5365-00-851-8551	68	61
5310-00-777-5787	35	28	5961-00-052-5174	10	10
5930-00-717-5191	1	68	5930-00-854-3115	8	39
5310-00-717-5791	4	3	5930-00-856-3115	55	32
5310-00-777-5719	13	1	5940-00-856-1414	1	112
5310-00-717-5791	37	5	5940-00-857-3414	35	22
5310-00-777-5791	1	59	5940-00-857-3414	37	13
5310-00-777-5792	39	10	5940-00-857-3414	38	23
5310-00-778-9160	7	4	5940-00-857-3414	39	18
5365-00-779-6561	3	30	5940-00-857-3414	43	33
5310-00-719-6731	1	100	5940-00-857-3414	44	32
5305-00-780-8454	6	63	5940-00-857-3414	45	37
5305-00-781-6654	9	51	5940-00-857-3414	47	6
5305-00-781-5665	1	89	5940-00-857-1341	50	16
5305-00-781-5669	5	95	5940-00-851-3414	5	51
5305-00-781-5673	5	5	9650-00-857-3414	56	13
5310-00-781-5483	67	12	5940-00-851-3414	58	167
5310-00-782-1349	1	80	5940-00-857-3414	62	3
5310-00-782-1349	3	16	5940-00-857-3414	67	17
5310-00-782-1349	8	58	5940-00-857-3414	68	70
5310-00-782-1349	36	2	5905-00-857-6786	55	24
5310-00-782-1349	47	19	5905-00-865-1329	8	11
5310-00-782-1349	50	18	5310-00-875-3291	9	29

NATIONAL STOCK NUMBER ANC PART NUMBER INDEX

STOCK NUMBER	FIG. NO.	ITEM	STOCK NUMBER	FIG. NO.	ITEM
5999-00-871-4714	5	28	5999-00-928-2009	25	50
5310-00-871-7196	9	14	5999-00-928-2009	27	45
5320-00-879-5453	35	36	5999-00-928-2009	28	47
5310-00-880-5976	9	79	5999-00-929-2009	29	24
5310-00-880-5976	36	18	5999-00-928-2009	30	15
5310-00-880-5976	1	55	5999-00-928-2009	31	40
5310-00-880-5578	5	32	5999-00-928-2009	32	23
5310-00-880-5978	7	14	5999-00-928-2009	58	170
5310-00-880-5978	9	58	5999-00-928-2009	60	42
5310-00-880-5978	58	71	5310-00-928-2690	2	11
5910-00-888-6799	41	26	5310-00-928-2690	8	29
5310-00-883-9384	2	24	5310-00-928-2690	13	15
5310-00-883-9384	8	71	5310-00-928-2690	34	12
4020-00-888-1940	BULK	40	5310-00-928-2690	35	5
5305-00-889-2991	9	35	5310-00-928-2690	37	16
5910-00-889-4412	1	34	5310-00-928-2690	40	23
5910-00-889-4915	5	39	5310-00-928-2690	41	21
5961-00-892-0734	13	18	5310-00-928-2690	42	19
5961-00-892-0919	3	33	5310-00-928-2690	43	17
5960-00-892-8632	5	14	5310-00-928-2690	44	17
5920-00-892-9311	5	47	5310-00-928-2690	45	21
5930-00-892-9393	58	8	5310-00-928-2690	46	20
5930-00-892-9393	68	12	5310-00-928-2690	47	28
5935-00-892-5675	37	12	5310-00-928-2690	49	21
5935-00-892-9675	39	20	5310-00-928-2690	50	26
5310-00-893-2734	9	56	5310-00-928-2690	52	17
5310-00-894-2734	61	2	5310-00-928-2690	53	22
5905-00-894-6865	48	3	5310-00-928-2690	54	15
5905-00-894-6865	58	142	5310-00-928-2690	55	17
5940-00-899-5976	1	121	5310-00-928-2690	58	41
4935-00-901-1432	1	202	5310-00-928-2690	65	25
5910-00-902-0031	5	39	5310-00-928-2690	66	28
5910-00-902-0335	5	39	5310-00-928-2690	68	32
5305-00-902-2142	58	118	5935-00-928-6195	5	30
4820-00-906-1039	39	15	5310-00-929-6395	1	49
5320-00-907-1181	39	56	5310-00-929-6395	40	7
5930-00-913-2983	56	10	5310-00-929-6395	41	7
5930-00-913-2983	58	2	5310-00-929-6395	42	7
5930-00-914-7855	5	22	5310-00-929-6395	43	7
5940-00-914-9919	7	4	5310-00-929-6395	44	7
6210-00-919-4693	8	88	5310-00-929-6395	45	6
6210-00-919-4693	58	35	5310-00-929-6395	46	7
5961-00-924-6981	54	17	5310-00-929-6355	47	10
5961-00-925-3777	10	39	5310-00-929-6355	49	8
5961-00-925-3777	11	17	5310-00-929-6395	50	7
5961-00-925-3177	12	14	5310-00-929-6395	53	6
5961-00-925-1777	20	56	5310-00-929-6395	54	6
5961-00-925-3771	27	4	5310-00-929-6395	58	27
5961-00-925-3777	28	32	5310-00-929-6395	63	4
5961-00-925-3777	32	16	5310-00-929-6395	65	6
5360-00-925-4794	57	21	5310-00-929-6395	66	9
5310-00-925-5646	1	258	5310-00-929-6395	68	27
5310-00-925-9646	2	19	5305-00-931-8775	48	10
5310-00-925-9646	3	26	5310-00-933-8118	1	102
5310-00-925-9646	8	102	5310-00-933-8110	5	18
5310-00-925-5646	35	16	5310-00-933-8118	8	75
5310-00-925-5646	36	19	5310-00-933-8118	34	19
5310-00-925-9646	58	18	5310-00-933-8118	40	12
5310-00-925-9646	61	11	5310-00-933-8118	41	12
5940-00-926-0040	9	76	5310-00-933-8118	42	12
5310-00-926-1835	1	38	5310-00-933-8118	43	12
5310-00-926-1835	2	23	5310-00-933-8118	44	13
5310-00-926-1835	9	42	5310-00-933-8118	45	12
5310-00-926-1835	9	31	5310-00-933-8118	46	14
5310-00-926-1835	36	11	5310-00-933-8118	47	15
5310-00-926-1835	37	1	5310-00-933-8118	49	13
5310-00-926-1835	46	30	5310-00-933-8110	50	12
5310-00-926-1835	58	22	5310-00-933-8118	52	13
5935-00-926-7522	1	224	5310-00-933-8118	53	14
5915-00-926-7522	40	2	5310-00-933-8118	54	9
5935-00-926-7522	41	2	5310-00-933-8118	58	25
5935-00-926-7522	42	2	5310-00-933-8110	63	9
5905-00-926-8706	32	12	5310-00-933-8118	65	10
5905-00-926-8708	40	20	5310-00-933-8118	66	22
5910-00-926-5804	5	39	5310-00-933-8118	68	22
5999-00-928-2009	12	7	5310-00-933-8119	1	27
5999-00-928-2009	13	45	5310-00-933-8119	3	3
5999-00-928-2009	14	36	5310-00-933-8119	7	15
5999-00-928-2009	17	31	5310-00-933-8119	9	20
5999-00-928-2009	20	28	5310-00-933-8119	55	4

NATIONAL STOCK NUMBER ANC PART NUMBER INDEX

STOCK NUMBER	FIG. NO.	ITEM	STOCK NUMBER	FIG. NO.	ITEM
5310-00-933-8120	5	21	5310-00-939-0849	4	9
5310-00-933-8120	8	69	5310-00-939-0849	45	36
5310-00-933-8120	37	8	5310-00-939-0849	46	10
5310-00-933-8120	68	16	5310-00-939-0849	47	20
5310-00-933-8120	64	3	5310-00-939-0849	50	19
5310-00-933-8120	68	46	5310-00-939-0849	5	14
5310-00-933-8121	1	88	5310-00-939-0849	56	6
5310-00-934-9747	9	74	5310-00-939-0849	58	69
5310-00-934-5748	1	218	5310-00-939-0850	1	43
5310-00-934-9741	5	67	5310-00-939-0890	8	123
5310-00-934-7489	8	76	5310-00-939-0850	9	7
5310-00-934-7489	66	27	5310-00-939-0850	58	76
5310-00-934-7489	60	21	5905-00-943-3756	32	1
5310-00-931-7459	71	17	5995-00-945-7579	1	213
5310-00-934-7459	9	60	5310-00-947-1380	58	9
5310-00-934-5711	1	69	5961-00-949-1432	31	49
5310-00-934-9761	5	62	5961-00-949-1440	31	47
5310-00-934-5761	66	17	5961-00-951-8757	10	24
5310-00-934-5761	68	26	5961-00-951-1757	18	8
5310-00-934-7156	36	10	5961-00-951-8157	20	55
5330-00-936-5271	5	4	5961-00-951-8757	27	7
5330-00-936-5279	5	49	5961-00-951-8571	28	33
5975-00-936-1177	3	9	5961-00-951-1757	32	14
5910-00-936-1405	5	39	5961-00-951-8757	33	22
5310-00-937-0296	8	45	5910-00-952-7046	5	39
5310-00-937-0296	58	149	5320-00-954-0113	1	220
5310-00-938-2013	2	10	5910-00-955-4433	3	22
5310-00-938-1013	13	14	5910-00-954-5433	5	39
5310-00-938-2013	34	13	5999-00-954-4973	10	25
5310-00-938-2013	53	21	5999-00-956-4973	11	18
5310-00-938-2013	37	15	5999-00-956-4973	12	15
5310-00-938-2013	40	22	5999-00-956-4973	13	29
5310-00-938-2013	41	20	5999-00-956-4973	11	12
5310-00-938-2013	42	18	5999-00-956-4973	18	7
5310-00-938-2013	43	16	5999-00-956-4973	20	57
5910-00-938-2013	44	16	5999-00-956-4973	27	5
5310-00-938-2013	45	20	5999-00-956-4973	28	27
5310-00-938-2013	46	19	5999-00-956-4973	31	48
5310-00-938-2013	47	27	5999-00-956-4973	32	15
5310-00-938-2013	49	20	5999-00-956-4973	33	23
5310-00-938-2013	50	25	5365-00-956-5819	54	11
5310-00-938-2013	52	16	5910-00-957-2054	5	39
5310-00-938-2013	53	21	5910-00-957-2085	5	39
5310-00-938-2013	54	14	5910-00-957-8578	5	39
5310-00-938-2013	58	131	5350-00-958-2555	12	3
5530-00-938-2013	63	24	5350-00-958-2555	14	3
5310-00-938-2013	65	24	5935-00-958-2555	19	3
5310-00-938-2013	68	36	5935-00-958-2555	20	18
4930-00-938-5589	5	7	5935-00-958-2555	24	1
5935-00-938-5892	5	27	5935-00-958-2555	25	14
5960-00-938-5897	5	26	5935-00-958-2555	27	2
6145-00-938-5965	BULK	1300	5935-00-958-2555	28	14
4935-00-938-8105	5	12	5935-00-958-2555	29	18
4935-00-938-8069	5	42	5300-00-938-1065	30	18
3010-00-938-8019	1	51	5935-00-938-2555	31	10
4935-00-938-8119	5	41	5935-00-958-2555	32	11
5330-00-938-8116	5	3	5935-00-958-2555	33	3
9330-00-938-8117	5	25	5935-00-958-2559	25	2
4935-00-938-8121	5	44	5305-00-958-2918	8	31
4935-00-938-8122	5	13	5305-00-958-2918	58	120
4935-00-938-8123	5	34	5305-00-958-5483	3	1
4935-00-938-8124	5	8	5305-00-958-5483	56	1
4935-00-938-8129	5	9	5305-00-958-6373	9	11
4935-00-938-8126	5	5	5305-00-958-8326	9	63
4935-00-938-8127	5	6	5910-00-959-3299	11	33
4935-00-918-8121	s	58	5910-00-959-3299	12	20
4931-00-938-8129	5	38	5305-00-959-4158	8	3
4935-00-938-8130	S	24	5999-00-959-8014	1	141
4935-00-938-8133	9	1	5325-00-960-2410	39	82
4939-00-938-8134	S	16	5305-00-969-6495	1	78
5310-00-939-0849	1	59	5305-00-969-6495	55	10
5310-00-939-0849	2	33	5905-00-974-6043	63	30
5310-00-939-0849	3	17	5905-00-974-6796	54	19
5310-00-939-0849	8	57	5310-00-982-6580	8	46
5310-00-939-0849	35	13	5310-00-982-6580	58	148
5310-00-939-0849	36	9	5340-00-983-0118	37	6
5310-00-939-0849	40	34	5940-00-983-6045	7	2
5310-00-939-0849	41	35	5940-00-983-6091	36	5
5310-00-939-0849	42	28	5940-00-983-6051	58	67
5310-00-939-0849	43	32	5940-00-983-6061	9	28

SECTION IV

TM 9-4935-483-34P

STOCK NUMBER	FIG. NO.	ITEM NO.	NATIONAL STOCK NUMBER AND PART NUMBER INDEX STOCK NUMBER	FIG. NO.	ITEM NO.
5305-00-984-6193	9	57	5910-01-005-9788	59	7
5340-00-984-8854	8	1	5910-01-005-9788	10	40
5995-00-985-8287	1	207	5910-01-005-9888	1	16
5939-00-987-3583	12	8	5910-01-005-9786	12	2
5935-00-987-3583	20	13	5910-01-005-9788	13	5
5935-00-987-3583	29	1	5910-01-005-9788	14	10
3939-00-987-3583	27	49	5910-01-005-9788	16	11
5935-00-987-3583	28	20	5910-01-005-9788	17	16
5935-00-987-3583	29	14	5910-01-005-9708	18	S
5935-00-987-3583	30	23	5910-01-005-9788	20	4
5935-00-987-3583	31	13	5910-01-005-9788	22	25
5935-00-988-3542	1	155	5910-01-005-9788	25	8
5935-00-988-3542	39	36	5910-01-005-9788	27	41
5935-00-988-3546	1	16	5910-01-009-9788	28	10
5935-00-988-4230	56	7	5910-01-005-9788	29	17
5935-00-988-4230	62	10	5910-01-005-9788	30	34
5935-00-988-9656	39	44	5910-01-005-1971	31	3
5305-00-989-4610	1	52	5910-01-005-9718	32	19
5305-00-989-4610	39	14	5910-01-009-9788	59	5
5935-00-990-1481	55	12	5910-01-005-9788	60	8
5935-00-990-9047	5	10	5940-01-006-7148	34	14
5330-00-990-9049	5	15	5905-01-006-7616	11	3
5935-00-990-9051	S	60	5905-01-006-7687	12	28
5950-00-990-9057	5	45	5905-01-006-7704	8	26
5935-00-992-4862	14	8	5905-01-006-7704	55	34
5935-00-992-4862	20	3	5905-01-006-7704	58	34
5935-00-992-4862	24	8	5910-01-006-7755	11	43
5935-00-992-4862	25	11	5910-01-006-7756	12	37
5935-00-992-4862	27	1	5935-01-006-7786	8	51
5935-00-992-4862	28	2	5930-01-006-7825	8	50
5935-00-992-4862	29	8	5930-01-006-7830	8	18
593S-00-992-4862	30	24	5930-01-006-7830	68	15
5935-00-992-4862	31	11	5961-01-006-7959	3	32
5935-00-992-4862	32	10	5930-01-006-7976	8	22
5935-00-992-4862	33	8	5930-01-007-1749	8	54
5340-00-992-8139	4	4	5930-01-007-1751	8	62
5340-00-992-8139	39	6	5930-01-007-1753	8	53
5320-00-993-0679	1	226	5930-01-007-1753	68	16
5330-00-995-1613	5	29	5930-01-007-1763	58	43
5910-00-996-0673	16	33	5930-01-007-2205	8	40
5910-00-996-0673	17	24	6110-01-007-5499	34	10
5910-00-996-0673	18	15	6110-01-007-5499	58	162
5910-00-996-0673	20	34	5970-01-007-6076	8	150
5910-00-996-0673	27	34	5910-01-007-6301	20	5
5910-00-996-0673	28	44	5910-01-007-6301	27	43
5910-00-996-0673	29	26	5910-01-007-6301	59	27
5910-00-996-0673	30	33	5930-01-007-6805	8	21
5910-00-996-0673	31	32	5961-01-007-6812	1	13
5910-00-996-0673	32	44	6110-01-007-8135	34	15
5910-00-996-0673	33	17	6110-01-007-8135	58	134
9390-00-997-2356	5	52	5970-01-007-8961	1	211
5340-00-998-0611	3	29	5970-01-007-8961	2	5
5935-00-999-5421	1	163	5910-01-007-9292	34	1
6130-01-003-2982	1	21	5340-01-008-1118	8	32
6110-01-003-7706	53	3	5905-01-008-2342	27	3
4720-01-004-2036	39	52	5905-01-008-5760	11	24
4935-01-005-1427	46	9	5905-01-008-5760	13	65
5940-01-005-3371	38	21	5905-01-008-5760	14	9
5940-01-005-3371	47	3	5905-01-008-5760	16	19
5940-01-005-3371	49	4	5905-01-009-5760	17	18
5940-01-005-3371	50	3	5905-01-008-5760	20	17
5940-01-00S-3371	52	3	5909-01-008-5760	25	65
5940-01-005-3371	62	7	5905-01-008-5760	27	10
5905-01-005-3371	8	57	5905-01-008-5760	28	12
5910-01-005-4965	12	29	5905-01-008-5760	29	19
5935-01-005-6446	68	24	5905-01-008-5760	30	37
5905-01-005-9349	13	80	5905-01-008-5760	31	25
5905-01-005-9351	8	110	5905-01-008-5760	32	18
5905-01-005-9351	29	40	5905-01-008-5760	33	5
5905-01-005-9352	20	47	5999-01-008-6009	1	51
5905-01-005-9353	22	25	5120-01-008-6150	1	2
5910-01-005-9371	20	51	5330-01-008-6846	39	54
5910-01-005-9372	20	19	5930-01-008-8882	58	6
5910-01-005-9379	13	99	5930-01-009-0231	8	49
5910-01-005-9380	13	24	5905-01-009-1894	58	37
5905-01-005-1767	8	27	5915-01-009-6316	8	60
5905-01-005-1767	s8	39	5910-01-009-8763	11	37
5910-01-005-5785	20	7	5910-01-009-8763	12	9
5910-01-009-5785	569	4	5910-01-009-8763	13	54
5910-01-009-5786	20	6	5910-01-009-8764	13	53

SECTION IV

TM 9-4935-483-34P

NATIONAL STOCK NUMBER AND PART NUMBER INDEX

STOCK NUMBER	FIG. NO.	ITEM NO.	STOCK NUMBER	FIG. NO.	ITEM NO.
5905-01-010-1044	8	37	5906-01-011-4184	28	73
5930-01-010-5405	8	10	5905-01-011-4187	28	63
5905-01-010-7476	11	55	5905-01-011-4188	31	14
5905-01-010-7477	29	56	5905-01-011-4189	31	58
5910-01-010-7561	5	39	5905-01-011-4708	13	27
5910-01-010-7574	20	52	5905-01-011-4709	13	17
5910-01-010-1757	13	34	5905-01-011-4709	20	24
5910-01-010-7587	14	24	5905-01-011-4709	25	46
5905-01-010-8333	60	33	5905-01-011-4709	30	22
5905-01-010-8333	60	34	5905-01-011-4709	31	22
4935-01-011-0813	1	85	5905-01-011-4709	60	6
5905-01-011-1118	20	14	5905-01-011-4710	13	4
5905-01-011-1119	17	26	5905-01-011-4710	17	33
5905-01-011-1119	32	47	5905-01-011-4711	13	74
5905-00-011-1122	30	41	5905-01-011-4711	20	42
5905-01-011-1633	11	36	5905-01-011-4711	28	71
5905-01-011-1634	11	35	5905-01-011-4711	31	43
5905-01-011-1635	11	8	5900-01-011-4712	16	4
5905-01-011-1637	13	52	5905-01-011-4713	16	41
5905-01-011-1643	16	38	5905-01-011-4714	16	42
5905-01-011-1641	25	60	5905-01-011-4715	16	39
5905-01-011-1644	14	34	5905-01-011-4720	17	27
5905-01-011-1647	17	17	5905-01-011-4720	35	32
5905-01-011-1647	30	38	5905-01-011-4721	20	54
5905-01-011-1647	20	39	5905-01-011-4724	28	75
5905-01-011-1650	25	37	5905-01-011-4724	31	38
5905-01-011-1651	25	36	5905-01-011-4725	28	66
5905-01-011-1661	28	65	5930-01-011-47e9	55	33
5905-01-011-1662	2	64	5930-01-011-4769	58	12
5905-01-011-1663	28	57	5930-01-011-4749	68	14
5905-01-011-1664	2a	58	5930-01-011-4770	58	31
5905-01-011-1666	28	61	5930-01-011-4771	58	81
5905-01-011-1667	28	21	5930-01-011-4771	68	13
5905-01-011-1668	28	25	5905-01-011-6986	10	13
5905-01-011-1669	28	51	5905-01-011-6908	27	22
5905-01-011-1670	28	52	5905-01-011-6989	28	15
5905-01-011-1673	29	16	5905-01-011-6990	11	44
5905-01-011-1674	29	15	5905-01-011-6990	14	39
5905-01-011-1678	16	6	5905-01-011-7604	10	23
5905-01-011-1678	30	8	5905-01-011-7605	17	5
5905-01-011-1679	30	45	5905-01-011-7606	17	8
5905-01-011-1680	30	47	5905-01-011-7608	20	60
5905-01-011-1681	30	49	5905-01-011-7608	25	55
5905-01-011-16B2	30	50	5905-01-011-7608	30	27
5905-01-011-1683	31	51	5905-01-011-7608	31	24
5905-01-011-1694	10	17	5905-01-011-7609	30	42
5905-01-011-1684	32	42	5905-01-011-7610	31	56
5905-01-011-2758	11	42	5935-01-011-9377	25	32
5905-01-011-2758	20	16	5935-01-012-0958	1	242
5905-01-011-2759	13	75	5905-01-012-1104	27	18
5905-01-011-3039	13	77	5905-01-012-1105	27	20
5905-01-011-3039	25	17	5905-01-012-1106	27	19
5905-01-011-3039	28	59	5905-01-012-1591	16	32
5905-01-011-3039	31	37	5905-01-012-1598	20	53
5905-01-011-3040	16	2	5905-01-012-1598	25	64
5905-01-011-3041	16	50	5905-01-012-1599	31	52
5905-01-011-3042	16	49	5905-01-012-1816	29	51
5905-01-011-3042	25	54	6145-01-012-2557	BULK	1310
5905-01-011-3043	16	1	5905-01-012-3792	20	23
5905-01-011-3044	16	30	5905-01-012-4957	13	73
5905-01-011-3044	27	27	5905-01-012-4957	25	40
5905-01-011-3044	30	43	5910-01-012-5535	13	36
5905-01-011-3045	16	40	5905-01-012-7730	27	24
5905-01-011-3365	11	46	5935-01-012-7928	1	246
5905-01-011-3365	14	20	5930-01-012-7977	8	5
5905-01-011-3366	11	2	5905-01-013-0792	13	51
5905-01-011-3367	11	8	5905-01013-0753	11	4
5905-01-011-3368	13	40	5905-01-013-0753	31	53
5905-01-011-3369	27	21	5905-01-013-0756	20	41
5340-01-011-4135	1	35	5905-01-013-3100	8	13
5905-01-011-4175	14	6	4935-01-014-5202	46	41
5905-01-011-4176	14	26	5905-01-015-1908	51	9
5905-01-011-4177	16	3	6145-01-015-4395	BULK	1320
5905-01-011-4178	16	47	5905-01-015-5644	11	41
5905-01-011-4179	16	45	5905-01-015-9997	44	15
5905-01-011-4180	17	9	5905-01-015-9997	49	2
5905-01-011-4181	20	40	5970-01-016-0707	58	125
5905-01-011-4182	20	61	5905-01-016-3801	13	12
5905-01-011-4183	28	56	5905-01-016-7512	13	26
5905-01-011-4184	27	26	5905-01-016-7512	14	1

SECTION IV

TM 9-4935-483-34P

NATIONAL STOCK NUMBER AND PART NUMBER INDEX

STOCK NUMBER	FIG. NO.	ITEM NO.	STOCK NUMBER	FIG. NO.	ITEM NO.
5905-01-016-9236	10	6	5905-01-030-7621	28	9
5905-01-016-9236	16	18	5905-01-030-7621	31	9
5905-01-016-9236	20	19	5905-01-030-7621	60	1
5905-01-016-9236	31	1	5905-01-031-4159	55	29
5905-01-017-5839	14	21	5905-01-031-9808	1	175
5905-01-017-5850	8	20	5905-01-031-9008	42	14
5930-01-019-8503	5	38	5905-01-032-4400	25	48
5910-01-019-9446	46	31	5905-01-032-6409	17	7
5905-01-019-9520	53	23	5905-01-032-6410	17	32
5315-01-019-1132	1	11	5905-01-032-6411	17	2S
5905-01-001-1491	34	5	5905-01-032-6418	25	53
5905-01-021-1497	25	45	5905-01-032-6418	66	41
5910-01-021-5193	38	12	5905-01-032-6419	27	23
5935-01-022-0397	2	20	5905-01-032-6420	28	69
5935-01-022-0397	62	14	5905-01-032-6421	28	55
5935-01-022-0397	68	42	5905-01-032-6422	28	54
5935-01-022-0398	62	12	5905-01-032-6423	28	50
5930-01-023-6283	37	20	5905-01-032-6424	28	13
5905-01-024-7521	55	38	5905-01-032-6425	29	44
5905-01-024-9103	8	19	5905-01-032-7706	17	34
5905-01-024-9103	68	17	5905-01-032-7706	68	55
5905-01-025-0678	11	54	5905-01-032-7707	28	68
5905-01-025-0678	13	42	5905-01-032-7708	29	12
5905-01-025-0680	11	21	5905-01-032-7709	29	48
5905-01-025-0684	13	46	5905-01-032-7710	30	26
5905-01-025-1977	13	49	5905-01-032-7711	25	47
5905-01-025-9002	14	23	5905-01-032-7711	30	36
5905-01-026-0358	11	22	5315-01-033-0840	6	7
5905-01-026-0372	58	138	5905-01-033-1875	63	31
5905-01-026-2630	58	153	5340-01-033-3095	44	28
5935-01-026-5530	39	72	5905-01-033-5205	29	13
5935-01-026-5531	39	61	4935-01-033-8045	39	41
5935-01-026-5532	39	58	4935-01-033-8046	39	22
5910-01-026-5792	14	18	4935-01-033-8047	55	18
5905-01-026-6237	51	10	5905-01-034-1947	28	48
5905-01-026-6262	13	33	5905-01-034-7954	60	38
5905-01-026-6263	20	46	5905-01-034-7962	11	6
5905-01-026-6263	59	26	5905-01-034-7962	12	1
5905-01-026-6905	14	33	5905-01-034-7962	13	25
5935-01-027-2165	8	129	5905-01-034-7962	14	2
5315-01-027-2516	6	4	5935-01-034-8218	1	265
5905-01-027-9341	13	48	5905-01-035-0364	25	52
5999-01-029-0147	BULK	1840	4935-01-036-0697	1	17
5945-01-029-8622	35	18	5935-01-036-0698	1	4
5935-01-028-9472	68	2	5905-01-037-2229	39	24
5935-01-029-0959	10	28	5905-01-038-2623	64	9
5935-01-029-0959	11	28	5905-01-038-6280	42	17
5935-01-029-0959	12	25	5905-01-039-6288	29	21
5935-01-029-0959	13	39	5905-01-038-6288	49	26
5935-01-029-0959	14	31	5905-01-038-6288	50	17
5935-01-029-0959	15	10	5905-01-038-6288	52	21
5935-01-029-0955	16	29	5905-01-038-6293	41	27
5935-01-029-0959	17	21	5905-01-038-7838	8	73
5935-01-029-0959	18	31	5905-01-038-7838	13	3
5935-01-029-0959	19	15	5905-01-038-7838	16	37
5935-01-029-0959	20	32	5905-01-038-7838	17	28
5935-01-029-0959	21	12	5905-01-038-7838	18	12
5935-01-029-0959	22	20	5905-01-018-7838	20	38
5935-01-029-0959	23	12	5905-01-038-7838	29	28
5935-01-029-0959	24	18	5905-01-038-7838	27	28
5935-01-029-0959	26	15	5905-01-038-7838	28	45
5935-01-029-0959	27	31	5905-01-038-7838	29	6
5935-01-029-0959	28	42	5905-01-038-7838	30	1
5935-01-029-0959	29	30	5905-01-038-7838	31	36
5935-01-029-0959	30	30	5905-01-038-7838	32	4
5935-01-029-0959	31	30	5905-01-038-7838	33	15
5935-01-029-0959	32	33	5905-01-038-7838	60	22
5935-01-029-0959	33	28	5935-01-039-7528	46	4
5935-01-029-0959	59	31	5935-01-040-0454	1	193
5935-01-029-0959	60	45	5962-01-040-7227	11	14
5935-01-029-5928	38	3	5962-01-040-7227	12	30
5905-01-029-6332	41	16	5962-01-040-7227	13	6
5905-01-029-6332	63	33	5962-01-040-7227	14	28
5905-01-029-6332	65	30	5962-01-040-7227	16	12
5910-01-030-7436	35	35	5962-01-040-7227	17	36
5905-01-030-7621	11	1	5962-01-040-7227	20	43
5905-01-030-7621	13	9	5962-01-040-7227	25	9
5905-01-030-7621	16	16	5962-01-040-7227	27	39
5905-01-030-7621	17	10	5962-01-040-7227	28	18
5905-01-030-7621	25	1	5962-01-040-7227	29	50

NATIONAL STOCK NUMBER AND PART NUMBER INDEX

STOCK NUMBER	FIG. NO.	ITEM NO.	STOCK NUMBER	FIG. NO.	ITEM NO.
5962-01-040-1227	31	17	5935-01-082-0921	38	6
5962-01-040-1227	32	41	5905-01-082-7129	22	3
5962-01-041-3863	20	25	3020-01-085-1436	57	17
5962-01-041-3863	25	33	5962-01-085-4691	20	44
5962-01-041-3863	30	35	5962-01-085-4691	30	14
5962-01-041-3863	31	31	4935-01-085-5511	1	208
4935-01-042-4898	4	10	5905-01-085-6117	10	43
4935-01-042-4944	1	244	5315-01-086-8692	51	19
4935-01-042-4945	1	243	4935-01-094-4829	9	46
5340-01-042-4948	40	9	5905-01-096-7609	30	44
5340-01-042-4948	41	9	5905-01-097-4629	66	34
5340-01-042-4948	42	9	5365-01-098-7461	66	55
5340-01-042-4948	43	9	9905-01-098-1979	67	5
5340-01-042-4948	44	10	5905-01-099-4351	16	43
5340-01-042-4948	45	9	5905-01-099-4351	66	39
5340-01-042-4940	46	1	5905-01-099-4351	68	69
5340-01-042-4948	47	12	5905-01-099-6941	28	72
5340-01-042-4948	49	10	5905-01-099-6942	10	20
5340-01-042-4948	50	9	5905-01-099-6943	25	61
5340-01-042-4948	52	9	5905-01-099-6947	25	57
5340-01-042-4948	53	10	5905-01-099-6948	10	19
5340-01-042-4948	54	23	5905-01-099-6950	16	7
5340-01-042-4948	63	6	5905-01-099-6952	13	43
5910-01-042-1756	13	72	5905-01-099-6954	16	48
4935-01-042-9941	1	240	5905-01-099-6957	28	34
9905-01-043-2256	1	82	5905-01-099-6959	16	46
4935-01-043-2273	1	241	5905-01-099-6960	27	11
4935-01-044-7710	50	5	5905-01-099-1864	27	16
4935-01-045-0536	39	59	5905-01-099-7865	28	70
4935-01-045-0536	39	60	5905-01-099-8191	16	5
4935-01-045-0417	39	69	5905-01-099-8192	13	23
5910-01-045-5422	5	39	5905-01-099-8193	13	32
4935-01-045-7156	39	46	5905-01-099-8194	13	47
4935-01-046-9611	14	3	5905-01-099-8194	25	56
4935-01-046-4612	8	128	5905-01-099-8148	28	49
4935-01-047-0672	8	145	5905-01-099-8201	30	46
5905-01-047-1529	32	8	5905-01-099-8202	11	4
5905-01-047-1529	46	27	5905-01-099-8204	8	107
5905-01-047-1531	13	63	5905-01-099-8204	13	50
5905-01-047-1531	18	14	5905-01-099-8649	10	15
5905-01-047-1531	19	1	5905-01-099-8645	30	3
5905-01-047-1531	23	14	4935-01-100-1895	67	1
5405-01-047-1531	24	12	4935-01-100-1951	8	138
5905-01-041-1531	28	30	5961-01-100-2141	31	59
5905-01-047-1531	32	28	4935-01-100-2340	67	14
5905-01-047-1531	33	39	5905-01-100-3627	16	35
5905-01-047-1531	48	16	5905-01-100-3627	28	1
5905-01-047-1531	60	14	5905-01-100-3629	28	53
5905-01-047-1531	63	25	5905-01-100-6929	8	25
4935-01-047-6011	8	135	4935-01-101-1969	67	10
5935-01-041-0081	1	263	5905-01-101-32e8	66	44
5340-01-048-3079	9	77	4935-01-101-5520	1	123
5905-01-045-1207	25	41	4935-01-101-5521	1	173
5905-01-051-1207	60	43	4935-01-101-5684	1	161
5905-01-052-3183	25	43	4935-01-101-5685	1	168
5935-01-055-1824	38	4	4935-01-101-5686	1	198
5905-01-055-2454	10	7	4935-01-101-5687	1	192
5910-01-059-6527	13	69	4935-01-101-5688	1	146
4935-01-060-0367	1	245	5905-01-101-7728	40	16
5905-01-069-3821	25	42	5340-01-102-3351	67	8
5935-01-072-2851	1	210	4935-01-102-9164	1	154
5975-01-072-8675	1	137	4935-01-102-9165	1	187
5935-01-078-2403	1	156	4935-01-102-9168	1	7
5935-01-078-4771	1	151	4935-01-102-9114	39	57
5940-01-078-9424	55	8	4935-01-102-9300	39	33
5940-01-078-9424	58	97	4935-01-102-9301	39	21
5905-01-079-7212	1	267	4935-01-102-9302	39	39
5905-01-079-1212	55	28	4935-01-102-9342	1	111
5935-01-079-8168	1	171	4935-01-102-9343	1	179
5935-01-079-0169	1	194	4935-01-102-9344	1	181
5935-01-079-8170	1	144	4935-01-102-9345	1	178
5935-01-019-8171	1	135	4935-01-102-9346	1	157
5935-01-079-8173	1	113	4935-01-102-9347	1	136
5935-01-079-8174	11	60	4935-01-102-9348	1	143
5935-01-019-8115	1	164	4935-01-102-9349	1	127
5935-01-080-0795	39	35	4935-01-102-9350	1	188
5935-01-080-0796	1	177	4935-01-102-9351	1	131
5935-01-080-0797	1	197	4935-01-102-9352	1	199
5935-01-080-3323	1	126	4935-01-102-9353	1	195
5935-01-080-3323	39	32	4935-01-102-9354	1	165

NATIONAL STOCK NUMBER AND PART NUMBER INDEX

STOCK NUMBER	FIG. NO.	ITEM NO.	STOCK NUMBER	FIG. NO.	ITEM NO.
4935-01-102-9355	1	170	5905-01-107-8707	32	3
4935-01-102-9356	1	152	5905-01-108-0533	68	53
4935-01-102-9357	1	148	5905-01-109-0534	68	57
4935-01-102-9358	39	19	5330-01-108-1053	67	4
4935-01-102-9359	39	34	5350-01-100-106s	67	7
4935-01-102-9417	66	40	5935-01-110-3354	67	23
4935-01-102-9443	66	12	5935-01-111-2892	67	28
4935-01-102-9448	1	149	5941-01-115-6894	11	56
5975-01-106-1550	67	21	5945-01-115-6894	13	4404
5975-01-106-7561	68	1	5975-01-115-8220	68	7
5975-01-106-7562	68	8	5905-01-116-6133	49	25
5975-01-106-7563	68	10	4935-01-117-4034	67	20
5975-01-107-3947	68	3	5961-01-123-6767	13	82
4935-01-107-8292	66	13			

FSCM	PART NUMBER	FIGURE NO.	ITEM NO.	FSCM	PART NUMBER	FIGURE NO.	ITEM NO.
88044	AN3-4A	1	92	81349	JAN1N914	28	28
88044	AN3-6A	39	13	81349	JAN1N914	33	38
88044	AN3C6A	1	54	81349	JAN1N914	41	18
88044	AN4-3A	1	87	81349	JAN1N914	45	19
88044	AN42822	1	29	81349	JAN1N914	58	58
88044	AN565AC4H1	5	53	81349	JAN1N9398	10	10
88044	AN565DC6H2	8	35	81349	JAN2N2219A	31	49
88044	AN960C10	1	41	81349	JAN2N2222A	10	24
88044	AN960C10	8	43	81349	JAN2N2222A	18	8
88044	AN960C10	39	12	81349	JAN2N2222A	20	58
88044	AN960C10	58	100	81349	JAN2N2222A	27	7
88044	AN960C416	1	19	81349	JAN2N2222A	28	33
88044	AN960C416L	58	45	81349	JAN2N2222A	32	14
88044	AN960C6	8	103	81349	JAN2N222A	33	22
88044	AN960C616L	8	6	81349	JAN2N2905A	31	47
88044	AN960C616L	58	32	81349	JAN2N290A	10	39
88044	AN960C8	1	39	81349	JAN2N2907A	11	17
88044	AN960C8	8	122	81349	JAN2N2907A	12	14
88044	AN960D08	55	2	81349	JAN2N2907A	20	56
88044	AN960P03L	7	10	81349	JAN2N2907A	27	4
88044	AN960PD6L	7	7	81349	JAN2N2907A	20	32
81349	CE710562G	1	34	81349	JAN2N2907A	32	16
81349	CL0505033	3	22	81349	JAN214856	11	20
81349	CL5381321UPG	3	20	81349	JAN2N4856	12	33
81349	CMR0A050000N	14	40	81349	JAN2N4861	12	26
81349	CMR04C100D0DM	13	69	81349	JAN2N4861	13	28
81349	CMR04C150D0DR	13	72	81349	LNC82/1RT2	5	20
81349	CMR04C6R0D0P	14	18	56289	LP9A3A104J	13	34
81349	CMR04E510G00N	13	56	56289	LP9A3A104J	14	24
81349	CMR04F151G0DM	13	71	81349	LP9A3A305J	13	81
81349	CMR04F151G0DM	14	15	18876	ME02241600001	35	18
81349	CM05ED050D03	5	39	81149	MILR24243/18608	67	13
81349	CM05ED080003	5	39	81349	PILR39009-1	46	23
81349	CM05EC100D03	5	39	81349	MILS6855CL2GD405H36X36X1-4IN	BULK	1720
81349	CM05ED150J03	5	39	81349	1LT143435	BULK	40
81349	CM05ED200J03	5	39	81349	PILT43435TY2SZ3FNSMBBLK	BULK	10
81349	CM05E240J03	5	39	18876	RIS-11284/1	BULK	900
81349	CM05E270G03	5	39	18876	MIS-11284/11	BULK	1840
81349	C50E0300G03	5	39	18876	MIS-18698/040-01	12	35
81349	CM0E0330G03	5	39	18876	MIS-18698/040-01	13	57
81349	CM05ED360G03	5	39	18876	PIS-18698/078-01-Z	12	6
81349	CM00ED390G03	5	39	18876	MIS-18698/0178-01-Z	60	41
81349	CM05ED430G03	5	39	18876	PIS-18698/107-01	11	47
81349	CM05ED470G03	5	39	18876	PIS-18698110-01	11	31
-1349	CM05E010G03	5	39	18876	MIS-18698/101-01	12	21
81349	CM05E0560G03	5	39	18076	MIS-18698/122	58	151
81349	CM05E0620G03	5	39	18876	MIS-18698/126-01	20	44
81349	CM05E0680G03	5	39	18876	MIS-18698/126-01	30	14
81349	C003NGF3-16-0360	BULK	1195	18876	MIS12857-11	18	19
81349	FHN26G1	5	4	18876	MIS12957-11	19	7
81349	F02A250VI-1/2A	5	48	18876	MIS12857-11	22	7
81349	JANTX2N4856	13	78	18876	MIS12857-11	23	2
81349	JANTX2N4856	28	26	18876	MIS12857-11	24	7
81349	JAN1N30318	3	33	18876	MIS12057-11	25	24
81349	JAN1N424S	54	17	18876	MIS12857-11	26	5
81349	JAN1N4838	13	18	18876	MIS12857-11	27	37
01349	JAN1N759A	32	48	18876	MIS12857-11	29	52
81349	JAN1N914	11	50	18876	MIS12857-11	33	18
81349	JAN1N914	12	16	18676	MIS12857-11	59	25
81349	JAN1N914	13	67	18876	MIS12857-11	60	17
81349	JAN1N914	16	36	18876	MIS18631-22NML17T8	BULK	1120

NATIONAL STOCK NUMBER AND PART NUMBER INDEX

		FIGURE	ITEM			FIGURE	ITEM
FSCM	PART NUMBER	NO.	NO.	FSCM	PART NUMBER	NO.	NO.
18876	MIS18698-007-01Z	60	10	19876	MIS18698-109-01	20	10
18876	MIS18698-007-01Z	19	16	19976	MIS18698-109-01	7	52
18876	MIS18698-008-01Z	21	6	18976	MIS18698-109-01	28	5
18876	MIS18698-008-01Z	22	14	19976	MIS18698-109-01	29	45
18976	MIS18698-008-01Z	23	13	18876	MIS18698-109-01	30	40
19876	MIS18698-008-01Z	24	6	18876	MIS18698-109-01	31	20
18876	MIS18698-008-01Z	26	11	19076	MIS18698-109-01	32	43
18876	MIS16998-008-01Z	29	37	18876	MIS19698-109-01	59	2
18876	MIS18698-008-01Z	32	39	18976	MIS18698-109-01	60	2
18876	MIS18698-008-01Z	33	19	18876	MIS18698-111-01	10	21
18876	MIS19698-027-01Z	18	1	19876	MIS18698-111-01	11	39
18876	MIS18698-027-01Z	20	29	18876	MIS18698-111-01	13	20
18876	MIS18698-021-01Z	22	21	18876	MIS18698-111-01	14	22
18876	MIS18698-027-01Z	24	15	18976	MIS18698-111-01	16	23
18876	MIS18698-027-0Z	60	21	18976	MIS19698-111-01	17	14
18876	MIS18698-029-01Z	12	19	18976	MIS18698-111-01	25	39
18876	MIS18698-029-01Z	115	12	19976	MIS18698-111-01	28	39
18876	MIS18698-029-01Z	19	18	19876	MIS18698-111-01	29	42
18876	MIS19698-029-01Z	19	10	19876	MIS18698-111-01	30	20
18876	MIS18698-028-01Z	21	4	19976	MIS18698-111-01	31	27
18876	MIS18698-029-01Z	22	9	18876	MIS18698-111-01	32	45
18876	MIS18698-028-01Z	23	6	18976	MIS18698-111-01	33	10
18876	MIS18698-028-01Z	24	4	19876	MIS18698-113-01	12	34
18876	MIS19698-028-01Z	25	23	18876	MIS18698-113-01	15	6
18876	MIS18698-028-01Z	26	1	18976	MIS18698-113-01	11	27
18876	MIS18698-029-01Z	29	33	19976	MIS18698-113-01	19	11
18876	MIS18698-028-01Z	32	29	18876	MIS18698-113-01	21	1
18876	MIS18698-028-01Z	33	31	18876	MIS18698-113-01	23	5
18876	MIS18698-028-01Z	59	11	19876	MIS18698-113-01	24	23
18876	MIS18698-028-01Z	60	11	19976	MIS18698-113-01	25	21
18876	MIS19698-061-01Z	17	11	18976	MIS18698-113-01	26	16
18876	MIS18698-067-01Z	19	6	18876	MIS18698-113-01	29	32
18876	MIS18698-072-01Z	17	30	18876	MIS18698-113-01	32	34
18876	MIS18698-072-01Z	129	23	18876	MIS18698-113-01	33	35
18876	MIS18698-072-01Z	32	22	18876	MIS18698-113-01	59	17
18876	MIS18698-073-01Z	50	33	19876	MIS18698-113-01	60	15
18876	MIS18698-073-01Z	22	4	19876	MIS18698-114-01	15	4
18876	MIS18698-013-01Z	60	9	18876	MIS18698-114-01	19	1
18876	MIS18698-101-01Z	19	12	18876	MIS18698-115-01	10	31
18876	MIS18698-101-01	21	9	18876	MIS18698-115-01	15	11
18876	MIS18698-101-01	24	24	19876	MIS18698-115-01	18	34
18876	MIS18698-101-01	26	17	18876	MIS18698-115-01	22	13
18876	MIS18698-101-01	29	38	19876	MIS18698-115-01	29	54
18876	MIS18698-102-01	18	3	18876	MIS18698-115-01	33	33
19876	MIS18698-102-01	19	32	18976	MIS18698-115-01	60	19
18876	MIS18698-102-01	23	3	18876	MIS18698-116-01	15	5
18876	MIS18698-102-01	24	20	18876	MIS18698-116-01	19	17
18876	MIS18698-103-01	18	25	19976	MIS18698-116-01	21	7
18876	MIS18698-103-01	19	18	18876	MIS18698-116-01	24	21
18876	MIS18698-103-01	21	13	10876	MIS19698-116-01	25	27
18876	MIS18698-103-01	29	35	18876	MIS18698-116-01	32	36
18876	MIS18698-103-01	32	38	18876	MIS18698-116-01	33	34
18876	MIS18698-104-01	15	13	18876	MIS18698-117-01	10	37
18876	MIS18698-104-01	11	26	18876	MIS18698-117-01	25	66
18876	MIS18698-104-01	19	20	18076	MIS18698-117-01	27	42
18876	MIS18698-104-01	21	2	18976	MIS18698-117-01	32	6
18876	MIS18698-104-01	22	24	18976	MIS18698-119-01	31	62
18876	MIS18698-104-01	23	4	18976	MIS18698-119-01	22	23
18876	MIS18698-104-01	24	22	18876	MIS18698-119-01	32	35
18876	MIS18698-104-01	26	2	19876	MIS18698-119-01	59	16
18876	MIS18698-104-01	33	37	19876	MIS18698-124-01	20	27
18876	MIS18698-104-01	59	9	18876	MIS19698-124-01	25	49
18876	MIS18698-106-01	10	30	18876	MIS19698-124-01	27	44
18876	MIS18698-106-01	15	2	18876	MIS18698-124-01	28	46
18876	MIS18698-106-01	18	29	18876	MIS19698-124-01	30	16
18876	MIS18698-106-01	19	8	19976	MIS19698-124-01	31	39
18876	MIS18698-106-01	21	3	19876	MIS19698-125-01	14	27
18876	MIS18698-106-01	22	8	96906	MIS19698-125-01	1	119
18876	MIS18698-106-01	23	8	96906	MIS122196	2	12
18876	MIS18698-106-01	24	5	96906	MIS15795-9802	8	30
18876	MIS18698-106-01	26	3	96906	MIS15795-9802	13	16
18876	MIS18698-106-01	29	31	96906	MIS15795-9802	34	11
18876	MIS18698-106-01	33	30	96906	MIS15795-9802	35	4
18876	MIS18698-106-01	60	13	96906	MIS15795-9802	37	17
18976	MIS18698-109-01	10	41	96906	MIS15795-9802	40	24
18876	MIS18698-109-01	11	29	96906	MIS15795-9802	42	20
18876	MIS18698-109-01	13	35	96906	MIS15795-9802	43	19
18876	MIS18698-109-01	14	12	96906	MIS15795-9802	44	18
18876	MIS18698-105-01	16	25	96906	MIS15795-9802	45	22
18876	MIS18698-109-01	18	3	96906	MIS15795-9802	49	22

NATIONAL STOCK NUMBER AND PART NUMBER INDEX

FSCM	PART NUMBER	FIGURE NO.	ITEM NO.	FSCM	PART NUMBER	FIGURE NO.	ITEM NO.
96906	MS15795-802	52	18	96906	MS16562-189	68	18
96906	MS15795-802	53	28	96906	MS16562-191	57	16
96906	MS15795-802	54	16	96906	MS16562-218	1	63
96906	MS15795-802	58	42	96906	MS16633-4006	39	26
96906	MS15795-802	65	26	96906	MS17732-1	64	5
96906	MS15798-802	68	33	96906	MS17732-2	39	56
96906	MS15795-803	1	103	96906	MS18012-5	4	7
96906	MS15795-803	2	34	96906	MS18012-5	39	9
96906	MS15795-803	5	17	96906	MS18013-3	5	37
96906	MS15795-803	8	17	96906	MS11014-1	39	15
96906	MS15795-803	34	18	96906	MS19060-22	57	5
96906	MS15795-803	35	14	96906	MS20253P2-1025	9	81
96906	MS15795-803	55	13	96906	MS20257P4-7200	BULK	100
96906	MS15795-803	56	5	96906	MS20257XP3-1050	9	67
96906	MS15795-803	57	to	96906	MS20257YP3-1050	9	03
96906	MS15795-803	66	23	96906	MS20426AD2-3	9	50
96906	MS15795-803	68	23	96906	MS20426AD3-4	1	67
96906	MS15795-804	1	60	96906	MS20426AD3-4	8	121
96906	MS15795-804	3	16	96906	MS20426AD3-4	9	12
96906	MS15795-804	8	58	96906	MS20426AD3-4	34	9
96906	MS15795-804	36	2	96906	MS20426AD3-4	35	27
96906	MS15795-804	47	19	96906	MS20426AD3-4	40	13
96906	MS15795-804	50	18	96906	MS20426AD3-4	41	32
96906	MS15795-804	55	26	96906	MS20426AD3-4	42	25
96906	MS15795-804	1	257	96906	MS20426AD3-4	44	14
96906	MS15795-805	2	2	96906	MS20426AD3-4	45	13
96906	MS15795-805	5	63	96906	MS20426AD3-4	49	15
96906	MS15795-805	35	17	96906	MS20426AD3-4	50	14
96906	MS15795-805	57	18	96906	MS20426AD3-4	52	15
96906	MS15795-805	58	19	96906	MS20426AD3-4	54	12
96906	MS15795-805	61	10	96906	MS20426AD3-4	55	23
96906	MS15795-805	66	7	96906	MS20426AD3-4	68	51
96906	MS15795-805	68	20	96906	MS20426AD3-5	1	31
96906	MS15795-806	9	79	96906	MS20426AD3-5	4	1
96906	MS15795-806	36	18	96906	MS20426AD3-5	8	91
96906	MS15795-807	1	55	96906	MS20426AD3-5	37	3
96906	MS15795-807	5	32	96906	MS20426AD3-5	39	5
96906	MS15795-807	7	14	96906	MS20426AD3-5	58	158
96906	MS15795-807	9	58	96906	MS20426AD3-5	64	6
96906	MS15795-807	58	77	96906	MS20426AD3-6	34	16
96906	MS15795-808	36	12	96906	MS20426AD3-6	36	15
96906	MS15795-808	37	2	96906	MS20426AD4-5	3	19
96906	MS15795-808	58	17	96906	MS20426AD4-6	1	36
96906	MS15795-808	68	19	96906	MS20426AD4-6	68	65
96906	MS15795-809	1	44	96906	MS20426AD5-6	9	69
96906	MS15795-809	4	12	96906	MS20426B5-6	40	10
96906	MS15795-818	58	10	96906	MS20426BB-6	41	10
96906	MS15795-842	2	24	96906	MS20426B5-6	42	10
96906	MS15795-842	8	71	96906	MS20426B5-6	43	10
96906	MS16535-116	35	36	96906	MS20426B5-6	44	11
96906	MS16535-115	1	220	96906	MS20426B5-6	45	10
96906	MS16535-163	1	226	96906	MS20426B5-6	46	12
96906	MS16535-77	1	251	96906	MS20426B5-6	47	13
96906	MS16535-77	10	26	96906	MS20426B5-6	49	11
96906	MS16535-77	11	26	96906	MS20426B5-6	50	10
96906	MS16535-77	12	23	96906	MS20426B5-6	52	10
96906	MS16535-77	13	37	96906	MS20426B5-6	53	11
96906	MS16535-77	14	29	96906	MS20426B5-6	54	22
96906	MS16535-77	15	8	96906	MS20426B5-6	63	7
96906	MS16535-77	16	27	96906	MS20470AD2-3	61	14
96906	MS16535-77	17	19	96906	MS20470AD3-3	39	94
96906	MS16535-77	18	22	96906	MS20470AD3-3	54	47
96906	MS16535-77	19	13	96906	MS20470AD3-3	65	18
96906	MS16535-77	20	30	96906	MS20470AD3-4	2	15
96906	MS16535-77	21	10	96906	MS20470AD3-4	9	68
96906	MS16535-77	22	18	96906	MS20470AD3-4	46	17
96906	MS16535-77	23	10	96906	MS20470AD3-4	53	16
96906	MS16535-77	24	16	96906	MS20470AD3-4	54	38
96906	MS16535-77	25	30	96906	MS20470AD3-4	61	1
96906	MS16535-77	26	13	96906	MSZ0470AD3-4	64	8
96906	MS16535-77	21	29	96906	MS20470AD3-4	66	46
96906	MS16535-77	28	40	96906	MS20470AD3-5	46	37
96906	MS16535-77	29	28	96906	MS20470AD3-5	53	42
96906	MS16535-77	30	28	96906	MS20470AD3-5	63	37
96906	MS16535-77	31	28	96906	MS20470AD3-5	64	10
96906	MS16535-77	32	31	96906	MS20470AD3-6	1	72
96906	MS16535-77	33	26	96906	MS20470AD4-5	61	15
96906	MS16535-77	59	14	96906	MS20470AD4-5	64	12
96906	MS16535-77	60	25	96906	MS20470AD4-6	64	4
96906	MS16535-81	1	249	96906	MS20470AD5-7	4	11

NATIONAL STOCK NUMBER AND PART NUMBER INDEX

FSCM	PART NUMBER	FIGURE NO.	ITEM NO.	FSCM	PART NUMBER	FIGURE NO.	ITEM NO.
96906	MS20470AD6-7	4	6	96906	MS21919DG11	58	112
96906	MS20470AD6-7	39	8	96906	MS21919DG12	37	14
96906	MS20473AD3-3	43	25	96906	MS21919DG20	58	11&
96906	MS20600AD4W3	64	7	96906	SS21919DG3	63	16
96906	MS20605ML3W4	54	9	96906	MS21919DG4	58	87
96906	MS20659-101	1	266	96906	MS21919DG5	2	27
96906	MS21042L08	55	1	96906	MS21919DG6	2	7
96906	MS21042L3	s8	99	96906	MS21919DG9	1	118
96906	MS21042L4	58	44	96906	MS21919WDG11	68	11
96906	MS21043-06	9	29	96906	MS21919WDG7	1	43
96906	MS21043-01	9	14	96906	MS21919WDG7	S4	4
96906	MS21043-3	60	20	96906	MS21919WDG7	58	56
96906	MS21043-3	9	36	96906	MS24524-26	58	3
96906	MS210590-04	4	2	96906	MS24585-1283	57	21
96906	MS210590-04	39	11	96906	MS24630-12	58	128
96906	MS210590-06	8	120	96906	MS24655-281	5	22
96906	MS210590-06	9	66	96906	MS24665-134	6	3
96906	MS210590-06	68	50	96906	MS24693C1	98	140
96906	MS21059L08	4	9	96906	MS24693C25	1	78
96906	MS21059L08	8	92	96906	MS24693C25	55	10
96906	MS21059L08	9	40	96906	MS24693C26	8	31
96906	MS21059L08	34	8	96906	MS24693C26	58	128
469f6	MS21059L08	35	28	96906	MS24693C27	35	29
96906	MS21059L3	1	68	96906	MS24693C27	68	52
96906	MS21059L3	4	3	96906	MS24693C271	9	51
96906	MS21059L3	9	13	96906	MS24693C272	1	94
96906	MS21059L3	37	5	96906	MS24693C272	8	9
96906	MS21059L3	58	159	96906	MS24693C272	58	86
96906	MS21059L3	39	010	96906	MS24693C273	8	3
96906	MS21059L3	1	100	96906	MS24693C274	9	34
96906	MS21059L3K	37	4	96906	MS24693C279	68	4
96906	MS21059L08	36	17	96906	MS24693C217	1	89
96906	MS2101L08	1	30	96906	MS24693C281	68	31
96906	MS2105L08	34	11	96906	MS24693C281	58	95
96906	MS2105L08	36	14	96906	MS24693C285	58	96
96906	MS21083004	1	59	96906	MS24693C29	8	106
96906	MS21083004	2	33	96906	MS24693C36	35	24
96906	MS21083004	3	17	96906	MS24693C36	55	21
96906	MS21083004	8	57	96906	MS24693C48	9	35
96906	MS21083004	35	13	96906	MS24693C49	9	18
96906	MS21083004	36	9	96906	MS24693C49	so	92
96906	MS21083004	40	34	96906	MS24693C50	1	56
96906	MS21083004	41	35	96906	MS24693C50	8	97
96906	MS21083004	42	28	96906	MS24693C12	9	82
96906	MS21083004	43	32	96906	MS24693C54	so	119
96906	MS21083004	44	9	96906	MS24693C6	55	30
96906	MS21083004	49	36	96906	MS24693C6	59	122
96906	MS21083004	46	10	96906	MS24693C6	68	25
96906	MS21003004	47	20	96906	MS24693C64	58	118
96906	MS21083004	50	19	96906	MS24693C7	68	63
96906	MS21083004	Ss	14	96906	MS24693S51	9	11
96906	MS21083004	56	6	96906	MS25036-102	1	45
96906	MS21083004	58	69	96906	MS25036-102	7	3
96906	MS21083006	1	258	96906	MS25036-102	38	10
96906	MS21083006	2	19	96906	MS25036-102	55	31
96906	MS21083006	3	26	96906	MS25036-102	58	126
96906	MS21083006	8	102	96906	MS25036-102	62	2
96906	MS21083006	39	16	96906	MS25036-102	68	29
96906	MS21083006	36	19	96906	MS25036-103	1	40
96906	MS21083006	s8	18	96906	MS25036-103	38	18
96906	MS21083006	61	t11	96906	MS25036-107	38	11
96906	MS21083006	1	43	96906	MS25036-107	62	11
96906	MS21083006	8	123	96906	MS25036-107	38	2
96906	MS21083006	9	7	96906	MS25036-108	62	4
96906	MS21083008	58	76	96906	MS25036-144	58	165
96906	MS21083003	1	38	96906	MS25036-149	38	7
96906	MS21083003	2	23	96906	MS25036-146	38	9
96906	MS21083003	8	42	96906	MS25036-147	38	17
96906	MS21803003	9	31	96906	MS25036-149	38	7
96906	MS21083003	36	11	96906	MS25036-149	55	3
96906	MS21083003	37	1	96906	MS25082-C20	8	7
96906	MS21083003	46	30	96906	MS25082-C20	55	41
96906	MS21083003	58	22	96906	MS25082-C20	58	13
96906	MS21083008	58	9	96906	MS25082-C20	68	40
96906	MS2120980015	4	9	96906	MS25082-C21	8	33
96906	MS2120F4-15	4	8	96906	MS25082-C21	55	44
96906	MS21266-1N	39	82	96906	MS25082-C21	56	14
96906	MS21266-3N	BULK	60	96906	MS25082C21	so	29
96906	MS21315-6	9	22	96906	MS255083-4DD30	39	42
96906	MS21919DG10	8	64	96906	MS25037-327	8	15

NATIONAL STOCK NUMBER AND PART NUMBER INDEX

FSCM	PART NUMBER	FIGURE NO.	ITEM NO.	FSCM	PART NUMBER	FIGURE NO.	ITEM NO.
96906	MS25235-327	58	36	96906	MS3420-12	3	7
96906	MS25269D1	36	16	96906	MS3420-4	3	11
96906	MS25274-3	47	11	96906	MS3420-6	3	10
96906	MS25274-3	62	8	96906	MS3420-8	3	9
96906	MS25281F3	3	29	96906	MS35190-221	3	1
96906	MS25308-232	s8	8	96906	MS35190-221	56	1
96906	MS25308-232	68	12	96906	MS35206-245	9	57
96906	MS27183-1	8	46	96906	MS35210-42	55	37
96906	MS27183-1	58	148	96906	MS35333-39	1	93
96906	MS27249-281	2	31	96906	MS35333-42	68	41
96906	MS27249-282	68	58	96906	MS35333-76	8	8
96906	MS27467E11835P	68	5	96906	MS35333-16	55	42
96906	MS27467T2382P	1	145	96906	MS35333-76	58	14
96906	MS27467T2392P	67	15	96906	MS35338-116	5	64
96906	MS27467T2392S	7	125	96906	MS35339-117	5	33
96906	MS27467T23925	67	27	96906	MS35338-134	2	11
96906	MS27473E2282P	3	12	96906	MS35338-134	8	29
96906	MS27488-22	1	124	96906	MS35338-134	13	15
96906	MS27488-22	3	13	96906	MS35338-134	34	12
96906	MS27489-22	39	31	96906	MS35338-134	35	5
96906	MS27408-22	67	26	96906	MS35330-134	37	16
96906	MS27506822-2	3	6	96906	MS35338-134	40	23
96906	MS27656E23B2P	68	24	96906	MS35338-134	41	21
96906	MS27656E23B2PA	62	12	96906	MS35338-134	42	19
96906	MS27656E23B2S	2	20	96906	MS35338-134	43	17
96906	MS27656E23B2S	62	14	96906	MS35338-134	44	17
96906	MS27656E23B2S	68	42	96906	MS35338-134	45	21
96906	MS27656T11B35S	6	2	96906	MS35338-134	46	20
96906	MS27656T23B2P	38	3	96906	MS35338-134	47	28
96906	MS27656T23B2S	38	4	96906	MS35338-134	49	21
96906	MS28775-010	5		96906	MS3S338-134	50	26
96906	MS3109-16AC	1	211	96906	MS35338-134	52	17
96906	MS3109-16AC	2	5	96906	MS35338-134	53	22
96906	MS3116E8-3P	68	4	96906	MS35338-134	54	15
96906	MS3121E1-19P	1	159	96906	MS35338-134	55	17
96906	MS3121E14-19P	68	9	96906	M535338-134	58	41
96906	MS3121E22-55S	1	133	96906	MS35338-134	65	25
96906	MS3121E24-61P	1	114	96906	MS35338-134	66	28
96906	MS3122E12-10S	56	7	96906	MS35338-134	68	32
96906	MS3122E12-10S	62	10	96906	MS35338-135	1	102
96906	MS3122E14-19P	55	12	96906	MS35338-135	5	18
96906	MS3122E22-41S	38	14	96906	MS35338-135	8	75
96906	MS3122E24-61P	68	30	96906	MS35338-135	34	19
96906	MS3122E24-61PW	38	16	96906	MS35338-135	40	12
96906	MS3122E24-61PW	62	15	96906	MS35338-135	41	12
96906	MS3122E24-61S	38	1	96906	MS35338-135	42	12
96906	MS3122E24-61SW	38	5	96906	MS35339-135	43	12
96906	MS3126E10-6S	1	167	96906	MS35330-135	44	13
96906	MS3126E14-15P	1	163	96906	MS35338-135	45	12
96906	MS3126E14-19S	1	1S5	96906	MS35338-135	46	14
96906	MS3126E-14-19S	39	36	96906	MS35338-135	47	15
96906	MS3126E16-23S	1	193	96906	MS35338-135	49	13
96906	MS3126E22-55P	1	140	96906	MS35339-135	50	12
96906	MS3126E22-55PW	1	174	96906	MS35338-135	52	13
96906	MS3126E24-61P	1	153	96906	MS35318-135	53	14
96906	MS3126E24-61P	37	11	96906	MS35338-135	54	9
96906	MS3126E24-61P	67	24	96906	MS35338-135	S8	25
96906	MS3126E24-61P	11	182	96906	MS35338-135	63	9
96906	MS3126E24-61P	37	10	96906	MS35338-135	65	10
96906	MS3126E24-61PW	39	16	96906	MS35338-135	66	22
96906	MS3126E24-61S	1	150	96906	MS35338-135	68	22
96906	MS3126E24-61S	68	6	96906	MS35338-136	1	49
96906	MS3126E24-61SW	37	12	96906	MS35338-136	40	7
96906	MS3126E24-61SW	39	20	96906	MS35338-136	41	7
96906	MS3126F12-10P	39	44	96906	MS35338-136	42	7
96906	MS3126F12-10S	46	39	96906	MS35338-136	43	7
96906	MS3126F12-3S	1	184	96906	MS35330-136	44	7
96906	MS3126F14-19P	46	38	96906	MS35338-136	45	6
96906	MS3126F16-8S	46	40	96906	M535338-136	46	7
96906	MS3126F20-16P	2	6	96906	MS35333-136	47	10
96906	MS3126F20-41S	43	21	96906	M535338-136	49	8
96906	MS3126F22-41P	1	268	96906	MS35338-136	50	7
96906	MS3126F22-55P	3	4	96906	MS35338-136	53	6
96906	MS3126F24-61P	1	256	96906	MS35338-136	54	6
96906	MS3126F24-61PW	1	260	96906	MS35338-136	58	27
96906	MS31271E4-15S	38	6	96906	MS35338-136	63	4
96906	MS3181A20	1	115	96906	MS35338-136	65	6
96906	MS3187A20	3	5	96906	MS35338-136	66	9
96906	MS3192-20-20A	63	39	96906	MS35338-136	68	27
96906	MS3420-10	3	8	96906	MS35338-137	1	77

NATIONAL STOCK NUMBER AND PART NUMBER INDEX

FSCM	PART NUMBER	FIGURE NO.	ITEM NO.	FSCM	PART NUMBER	FIGURE NO.	ITEM NO.
96906	MS35338-137	3	3	96906	MS51957-16	41	13
96906	MS35338-137	7	1S	96906	MS51957-16	42	13
96906	MS35338-137	9	20	96906	MS51957-16	43	2
96906	MS35338-137	55	4	96906	MS51957-16	44	4
96906	MS35338-138	5	21	96906	MS51957-16	45	2
96906	MS35338-138	8	69	96906	MS51957-16	46	15
96906	MS35338-138	37	8	96906	MS51957-16	47	16
96906	MS35338-138	58	16	96906	MS51957-16	49	14
96906	MS35338-138	64	3	96906	MS51957-16	50	13
96906	MS35338-138	68	46	96906	MS51957-16	52	12
q6906	MS35338-139	1	88	96906	MS51957-16	53	13
q6906	MS35338-41	9	75	96906	MS51957-16	54	10
96906	MS35425-19	6	5	96906	MS51957-16	56	8
96906	MS35426-13	8	80	96906	MS51957-16	58	90
96906	MS35426-13	58	23	96906	MS51957-16	63	8
96906	MS35410-4	Ss	68	96906	MS51957-16	65	9
96906	MS35431-4	so	160	96906	MS51957-16	66	21
96906	MS35489-1	34	21	96906	MS51957-17	1	62
96906	MS35489-4	63	41	96906	MS51957-11	3	31
96906	MS35489-62	3	14	96906	MS51957-17	5	19
96906	MS35649-224	2	110	96906	MS51957-17	8	81
96906	MS35649-224	13	14	96906	MS51957-17	46	2
96906	MS35649-224	34	13	96906	MS51957-17	55	36
96906	MS35649-224	35	3	96906	MS51957-17	58	60
96906	MS35649-224	37	15	96906	MS51957-17	68	67
96906	MS35649-224	40	22	96906	MS51957-18	1	106
96906	MS35649-224	41	20	96906	MS51957-18	36	20
96906	MS35649-224	42	18	96906	MS51957-18	40	1
96906	MS35649-224	43	16	96906	MS51957-18	41	1
96906	MS35649-224	44	16	96906	MS51957-18	42	1
96906	MS35649-224	45	20	96906	MS51957-18	47	22
96906	MS35649-224	46	19	96906	MS51957-18	50	21
96906	MS35649-224	47	27	96906	MS51957-18	66	54
96906	MS35649-224	49	20	96906	MS51957-19	58	105
96906	MS35649-224	50	25	96906	MS51957-21	3	28
96906	MS35649-224	52	16	96906	MS51957-21	36	1
96906	MS35649-224	53	21	96906	MS51957-21	58	163
96906	MS35649-224	54	14	96906	MS51957-25	43	24
96906	MS55649-224	58	131	96906	MS51957-25	54	40
96906	MS35649-224	63	24	96906	MS51957-26	1	48
96906	MS35649-224	65	24	96906	MS51957-26	2	1
96906	MS35649-224	68	36	96906	MS51957-26	40	6
96906	MS35649-244	1	218	96906	MS51957-26	41	6
96906	MS35649-244	5	67	96906	MS51957-26	42	6
96906	MS35649-244	8	76	96906	MS51957-26	43	6
96906	MS35649-244	66	27	96906	MS51957-26	44	6
96906	MS35649-244	68	21	96906	MS51957-26	45	5
96906	MS35649-262	9	74	96906	MS51957-26	46	6
96906	MS35649-264	1	69	96906	MS51957-26	47	9
96906	MS35649-264	S	62	96906	MS51957-26	49	7
96906	MS35649-244	66	17	96906	MS51957-26	50	6
96906	MS35649-294	68	26	96906	MS51957-26	52	6
96906	MS35649-284	7	17	96906	MS51957-26	53	5
96906	MS35649-284	9	60	96906	MS51957-26	54	5
96906	MS35650-304	36	10	96906	MS51957-26	63	3
96906	MS39087-1	8	1	96906	MS51957-26	65	5
96906	MS39087-3	58	91	96906	MS51957-26	66	a
96906	MS39087-3	64	1	96906	MS51957-27	40	4
96906	MS39087-3	68	37	96906	MS51957-27	41	4
96906	MS51844-1	58	48	96906	MS51957-27	42	4
96906	MS51957-10	53	41	96906	MS51957-27	43	1
96906	MS51957-10	54	1	96906	MS51957-27	44	2
96906	MS51957-12	34	20	96906	MS51957-27	45	1
96906	MS51957-12	46	34	96906	MS51957-27	46	1
96906	MS51957-13	1	101	96906	MS51957-27	47	23
96906	MS51957-13	58	147	96906	MS51957-27	49	28
96906	MS51997-14	3	25	96906	MS51957-27	50	4
96906	MS51957-14	5	1	96906	MS51957-27	52	4
96906	MS51957-14	46	36	96906	MS51957-27	53	2
96906	MS51957-15	3	15	96906	MS51957-27	54	4
96906	MS51957-15	5	40	96906	MS51957-27	61	8
96906	MS51957-15	8	116	96906	MS51957-27	63	1
96906	MS51957-15	34	22	96906	MS51957-27	65	2
96906	MS51957-15	36	8	96906	MS51957-27	66	4
96906	MS51957-15	S6	2	96906	MS51957-28	2	18
96906	MS51957-15	58	152	96906	MS51957-20	8	86
96906	MS51957-15	66	2	96906	MS51957-28	50	26
96906	MS51957-16	2	32	96906	MS51957-29	8	67
96906	MS51957-16	5	23	96906	MS51957-29	35	15
96906	MS51957-18	35	12	96906	MS51957-29	66	6

SECTION IV

TM 9-4935-483-34P

NATIONAL STOCK NUMBER AND PART NUMBER INDEX

FSCM	PART NUMBER	FIGURE NO.	ITEM NO.	FSCM	PART NUMBER	FIGURE NO.	ITEM NO.
96906	MS51957-3	1	247	96906	MS1958-66	46	35
96906	MS51957-3	7	6	96906	MS51958-67	8	70
96906	MS51957-3	9	78	96906	MS51958-67	58	15
96906	MS51957-3	34	2	96906	MS51958-71	58	117
96906	MS51957-3	40	31	96906	MS51958-79	1	20
96906	MS51957-3	44	25	96906	MS91959-13	5	2
96906	MS51957-3	45	33	96906	MS51959-1	5	66
96906	MS51957-3	53	18	96906	MS91959-4	55	20
96906	MS51957-30	1	79	96906	MS91590311-231	S6	10
96906	MS51957-30	8	104	96906	MS90311-231	s8	2
96906	MS51957-30	5	21	96906	MS90376-22Y	39	29
96906	MS51957-31	1	71	96906	MS90461A23-22	39	23
96906	MS51957-31	7	1	96906	MS91528-ON1B	5	54
96906	MS51957-31	9	30	96906	MS9152-10D28	8	14
96906	MS51957-31	50	73	96906	MS91528-10D	28	39
96906	MS51957-34	1	24	96906	MS91528-1D28	68	39
96906	MS51957-35	58	156	96906	MS91528-1K2B	8	4
96906	MS51957-4	8	152	96906	MS91528-1128	55	40
96906	MS51957-4	46	45	96906	MS91528-1K28	68	38
96906	MS51957-4	49	1	969069	MS91528-1N18	5	1
96906	MS51957-4	53	1	188769	M1S18698-105-01	20	12
96906	MS51957-4	54	37	18876	M1S18698-105-01	25	44
96906	MS51957-4	66	1	18876	M1S18698-105-01	27	46
96906	MS51957-41	1	26	18876	M1S18698-105-01	31	2
96906	MS51957-43	55	5	81343	M1745-RRG108	BULK	1230
96906	MS51957-44	5	68	01349	M21097/1-199	1	217
96906	MS51957-44	9	11	81349	M21097/1-199	43	4
96906	MS51957-45	1	28	81349	M21097/1-199	44	8
96906	MS51957-45	5	59	81349	M21091/1-199	4	7
96906	MS51957-45	7	11	81349	M21097111-03	40	3
96906	MS51957-45	8	94	81349	M21097/11-03	41	3
96906	MS51957-45	9	21	81349	M2109711-03	42	3
96906	MS51957-46	1	31	81349	M21097/21-109	46	4
96906	MS51957-46	5	31	81349	M2109714-33	1	224
96906	MS51957-47	3	2	813499	M21097/4-33	460	2
96906	MS51957-47	5	35	813499	M21097/4-33	41	2
96906	MS51957-47	9	84	811349	M21097/4-33	1	2
96906	MS51957-48	9	59	81349	M21097/5-09	1	227
96906	MS51957-5	40	28	813499	M24066-2-020	7	16
96906	MS51957-5	42	23	81349	M2124066-2-108	9	77
96906	MS51957-5	47	1	81349	M2124066-2-117	54	34
96906	MS51957-5	49	27	01349	M24066-2-130	35	37
96906	MS51957-5	50	1	813491	M24066-4-009	34	3
96906	MS51957-5	52	1	01349	M24308/10-1	39	43
96906	MS51957-5	54	3	81349	M2430812-14	38	15
96906	MS51957-5	58	83	81349	M24308/2-14	65	13
96906	MS51957-5	63	36	81349	M24308/2-2	65	14
96906	MS51957-5	65	1	81349	M24308/12-3	53	36
96906	MS51957-5	68	34	81349	M24308/2-3	54	43
96906	MS51957-50	9	72	81349	M24308/5	66	49
96906	MS51957-6	2	9	81349	M24308/4-14	35	21
96906	MS51957-6	8	28	81349	M24301/4-2	53	39
96906	MS51957-6	35	2	81349	M27500-201L2T08	BULK	1320
96906	MS51957-6	43	23	81349	M27500-22ML1T8	BULK	20
96906	MS51957-6	44	21	81349	M27500-22ML1T8	BULK	1315
96906	MS51957-6	45	30	81349	M27500-22ML2T8	BULK	1000
96906	MS51957-6	52	22	81349	M27500-24NL1T08	BULK	1150
96906	MS51957-6	58	40	81349	M27500-24ML2T08	BULK	1100
96906	MS51957-1	58	136	81349	M21500-26L11108	BULK	1310
96906	MS51957-7	68	66	81349	M39003-01-2535	41	26
96906	MS51958-60	1	42	81349	M39003-01-2619	16	33
96906	MS51958-60	43	27	81349	M39003-01-2619	17	24
96906	MS51958-60	46	42	81349	M39003-01-2619	18	15
96906	MS51958-61	1	116	81349	M39003-01-2619	20	34
96906	MS51958-61	63	152	81349	M39003-01-2619	27	34
96906	MS51958-63	8	89	81349	M39003-01-2619	28	44
96906	MS51958-63	37	9	81349	M39003-01-2619	29	26
96906	MS51958-e3	53	45	81349	M39003-01-2619	30	33
96906	MS51958-63	54	45	81349	M39003-01-2619	31	32
96906	MS51958-63	s8	72	81349	M39003-01-2619	32	44
96906	MS51958-63	65	20	81349	M39003-01-2619	33	17
96906	MS51958-63	66	52	81349	M39003-01-2989	10	36
96906	MS51958-64	1	57	81349	M39003-01-2985	22	2
96906	MS51958-64	2	22	81349	M39003-01-2905	60	12
96906	MS51958-64	4	13	81349	M39003-01-2988	18	21
96906	MS51958-64	36	13	81349	M39003/01-2908	25	51
96906	MS51958-64	64	2	81349	M39003/01-2988	26	7
96906	MS51958-64	68	47	81349	M39003/01-2988	30	13
96906	MS51958-65	8	63	81349	M39003/01-2988	33	16
96906	MS51958-65	58	50	81349	M39003101-2988	59	22

NATIONAL STOCK NUMBER AND PART NUMBER INDEX

FSCM	PART NUMBER	FIGURE NO.	ITEM NO.	FSCM	PART NUMBER	FIGURE NO.	ITEM NO.
81349	M39003/01-2990	33	21	81349	M39014/01-1330	32	17
81349	M39003/01-2990	9	21	81349	M39014/01-1330	60	5
81349	M39003/01-2990	60	16	81349	M39014101-1339	11	25
81349	M39003/01-2991	24	9	81349	M39014/01-1339	14	19
01349	M39003/01-2991	29	34	81349	M39014/01-1339	14	24
81349	M39003/01-2991	58	133	81349	M39014/01-1339	28	16
81349	M39003/01-2994	10	45	81349	M39014/01-1339	31	19
81349	M39003/01-2994	1s	7	81349	M39014/01-1339	32	46
81349	M39003/01-2994	18	28	81349	M39014/01-1339	33	4
81349	M39003/01-294	19	6	81349	M39014/01-1342	14	41
81349	M39003/01-1994	20	26	81349	M39014/01-t345	13	1
81349	M39003/01-294	21	8	81349	M39014/01-1345	32	2
81349	M39003/01-2994	22	16	81349	M39014/01-1351	22	22
81349	M39003/01-994	23	9	81349	M39014/01-1351	23	1
81349	M39003/01-2994	24	19	81349	M39014/01-1351	27	38
81349	M39003/01-2994	26	10	81349	M39014101-1357	10	38
01349	M39003/01-2914	27	32	81349	M39014/01-1357	11	10
81349	M39003/01-2994	29	27	81349	M39014101-1357	12	5
81349	M39003/01-2994	32	30	81149	M39014101-1357	22	15
81349	M39003/01-2994	33	25	81349	M39014/01-1357	28	4
81349	M39003/01-2994	59	13	81349	M39014/01-1357	60	40
81349	M39003/01-2994	60	20	81349	M39014101-1569	31	42
81349	M39003/01-3006	51	5	81349	M39014/01-1569	66	42
81349	M39003/01-3023	66	15	81349	M39014/01-1572	22	12
81349	M39003/01-3026	10	4	81349	M39014101-1575	17	29
81349	M39003/01-3026	11	30	81349	M39014101-15175	18	17
81349	M39003/01-3026	12	27	81349	M39014/01-1517	19	2
81349	M39003/01-3026	13	41	81349	M139014/01-157	22	11
81349	M39003/01-3026	14	32	81349	M39014/01-1575	23	15
81349	M39003/01-3026	16	31	81349	M39014101-175	24	11
81349	M39003/01-3026	1T	23	81349	M39014/01-1515	25	25
81349	M39003/01-3026	18	13	81349	M39014/01-1575	26	6
81349	M39003/01-3026	20	33	81349	M39014/01-1575	29	22
81349	M39003/01-3026	25	34	81349	M39014/01-1575	31	41
81349	M39003/01-3026	27	33	81349	M39014/01-1575	32	20
81349	M39003/01-3026	28	43	81349	M39014/01-1575	60	24
81349	M39003/01-3026	29	25	81349	M39014/01-1590	26	9
81349	M39003/01-3026	30	31	81349	M39014/01-1590	29	39
81349	M39003/01-3026	31	6	81349	M39014/01-1590	33	36
81349	M39003/01-3026	32	13	81349	M39014/01-1593	17	35
81349	M39003/01-3026	33	20	81349	M39014/01-1593	30	51
81349	M39003/01-3026	43	35	81349	M39014/01-1593	32	40
81349	M39003/01-3026	44	34	81349	M39014/01-1593	48	17
81349	M39003/01-3026	45	38	81349	M39014/01-1593	59	23
81349	M39003/01-3024	54	33	81349	M39014/02-1343	16	15
81349	M39003/01-3026	55	25	81349	M39014/02-134	10	29
81349	M39003/01-3026	59	8	81349	M39014/02-1345	35	33
81349	M39003/01-3026	60	28	81349	M39014/08-2231	8	68A
01349	M39003/01-3064	29	36	81349	M39014/05-2255	49	5
81349	M39003/01-3070	22	11	01349	M39014/05-22716	41	28
81349	M39003/01-3070	26	12	81349	M39014/08-2291	41	17
81349	M39003/01-3075	29	53	81349	M39014/08-2303	43	36
81349	M39003/01-3076	34	7	81349	M39014/05-2303	44	33
81349	M39003/01-3099	25	35	81349	M39014/05-2303	45	39
81349	M39003/01-3099	60	29	81349	M39014/05-2325	42	15
81349	M39006/09-8498	34	1	81349	M39014/05-2325	47	4
81349	M39012-16-0001	1	270	81349	M39015-1-008VM	11	1
81349	M39012-19-0001	38	13	81349	M39015-1-008YM	13	9
81349	M39012/21-0003	8	79	81349	M39015-1-008YM	16	16
01349	M39014-01-1339	13	21	81349	M39015-1-008vN	1T	10
81349	M39014-01-1339	17	13	81349	M39015-1-008Y	25	1
81349	M39014-01-1339	25	63	81349	M39015-1-088M	28	9
01349	M39014-01-1339	29	47	81349	M39015-1-008YN	31	9
81349	M39014-01-1339	30	17	81349	M39015-1-08VN	60	1
81349	M39014-01-1360	22	6	81349	M139016/20-012P	11	58
81349	M39014/01-1321	4	20	81349	M39016/20-012P	13	4404
81349	M39014/01-1324	13	68	81349	M39018/03-0623	46	31
81349	M39014/01-1326	20	59	81349	M39018/03-0636	35	35
81349	M39014/01-1326	2t	51	81349	M39019-3-215	58	7
81349	M39014/01-1329	11	19	81349	M39019--48	8	56
81349	M39014/01-1330	10	9	81349	M39022-07-1031	7	5
81349	M39014/01-1330	11	23	81349	M39022-9E2195	33	9
81349	M39014/01-1330	12	1?	81349	M39022/07-1031	38	12
81349	M39014/01-1330	13	22	81349	M39024-10-12	so	89
81349	M39014/01-1330	16	26	81349	M39024/10-01	1	108
81349	M39014/01-1330	25	4	81349	M39024/10-02	1	109
81349	M39014/01-1330	28	7	81349	M39024/10-03	1	110
81349	M39014/01-1330	29	5	81349	M39024/10-03	8	153
81349	M39014/01-1330	30	5	81349	M39024/10-12	2	17
81349	M39014/01-1330	31	21	81349	M39024/10-12	5	3

NATIONAL STOCK NUMBER AND PART NUMBER INDEX

FSCM	PART NUMBER	FIGURE NO.	ITEM NO.	FSCM	PART NUMBER	FIGURE NO.	ITEM NO.
81349	M390241/10-13	56	4	80205	NASI291C02	58	84
81349	M55302/23-12	1	250	80205	NASI291C02M	7	9
81349	M55302/23-12	11	27	80205	NASI291C02M	9	73
81349	M55302/23-12	12	24	80205	NASI2991C02	44	1
81349	M55302/23-12	13	38	80205	NASI352-04LE4P	57	12
81349	M55302/23-12	14	30	08005	NASI352-04LE6P	57	11
81349	M55302/23-12	15	9	80205	NASI407N412	8	36
81349	M55302/23-12	16	28	80205	NASI407N9M26	1	11
81349	M55302/23-12	17	20	80205	NAS1746-1	1	138
81349	M55302/23-12	19	14	80205	NAS1746-1	38	22
81349	M55302/23-12	20	31	80205	NAS1746-1	44	31
81349	M55302/23-12	21	11	80205	NAS1746-1	45	40
81349	M55302/23-12	22	19	80205	NAS1746-1	62	13
81349	M55302/23-12	23	11	80205	NAS1746-1	67	16
81349	M55302/23-12	24	17	80205	NAS1746-2	1	112
81349	M55302/23-12	25	31	80205	NAS1746-2	35	22
81349	M55302/23-12	26	14	80205	NAS1746-2	37	13
81349	M55302/23-12	27	30	80205	NAS1746-2	38	23
81349	M55302/23-12	28	41	80205	NAS1746-2	39	18
81349	M55302/23-12	29	29	80205	NAS1746-2	43	33
81349	M55302/23-12	30	29	80205	NAS1746-2	44	32
81349	M55302/23-12	31	29	80205	NAS1746-2	45	37
81349	M55302/23-12	32	32	80205	NAS1746-2	47	6
81349	M55302/23-12	33	27	80205	NAS1746-2	50	16
81349	M55302/23-12	59	15	80205	NAS1746-2	55	15
81349	M55302/23-12	60	26	80205	NAS1746-2	56	13
81349	M55302/25-02	38	20	80205	NAS1746-2	58	167
81349	M55302/25-02	47	2	80205	NAS1746-2	62	3
81349	M55302/25-02	49	3	80205	NAS1746-2	67	17
81349	M55302/25-02	50	2	80205	NAS1746-2	68	70
81349	M55302/25-02	52	2	80205	NAS1746-3	1	134
81349	M55302/25-02	62	6	80205	NAS1746-3	38	24
81349	M55302/25-04	1	246	80205	NAS1746-3	39	38
81349	M55302/31-01	25	32	80205	NAS1746-3	62	1
81349	M55302/31-03	10	28	80205	NAS1746-3	67	18
81349	M55302/31-03	11	28	80205	NAS1746-3	68	71
81349	M55302/31-03	12	25	80205	NAS42DD3-28	54	31
81349	M55302/31-03	13	39	80205	NAS42003-32	53	34
81349	M55302/31-03	14	31	80205	NAS42DD03-4	40	25
81349	M55302/31-03	15	10	80205	NAS42DD03-4	41	23
81349	M55302/31-03	16	29	80205	NAS42DD03-4	42	21
81349	M55302/31-03	11	21	80205	NAS42DD03-4	43	19
81349	M55302/31-03	18	31	80205	NAS42DD03-4	44	19
81349	M55302/31-03	19	15	80205	NAS42DD03-4	45	23
81349	M55302/31-03	20	32	80205	NAS42DD03-4	49	23
81349	M55302/31-03	21	12	80205	NAS42DD03-4	52	19
81349	M55302/31-03	22	20	80205	NAS42DD03-4	53	29
81349	M55302/31-03	23	12	80205	NAS42DD03-4	54	24
81349	M55302/31-03	24	18	80205	NAS42DD03-4	63	29
81349	M55302/31-03	26	15	80205	NAS42DD03-4	65	32
81349	M55302/31-03	27	31	80205	NAS42DD03-8	2	13
81349	M55302/31-03	28	42	80205	NAS43DD0-10	68	61
81349	M55302/31-03	29	30	80205	NAS43DD0-10A	66	55
81349	M55302/31-03	30	30	80205	NAS43DD0-16	47	21
81349	M55302/31-03	31	30	80205	NAS43DD0-16	50	20
81349	M55302/31-03	32	33	80205	NAS43DD0-27	3	30
81349	M55302/31-03	33	28	80205	NAS43DD0-32	58	146
81349	M55302/31-03	59	31	80205	NAS43DD0-4	2	35
81349	M55302/31-03	60	45	80205	NAS43DD1-16	1	70
81349	M5757/10-031	35	19	80205	NAS43DD1-64	35	31
81349	M81044-12-12-9	BULK	1080	80205	NAS43DD3-20	68	48
81349	M81044-12-16-9	BULK	1040	80205	NAS43DD327	46	33
81349	M81044-12-19-9	BULK	1190	80205	NAS43DD3-36	58	88
81349	M81044-12-20-9	BULK	1020	80205	NAS43DD3-76	58	113
81349	M81044-12-22-9	BULK	1060	80205	NAS43DD3-91	58	115
81349	M81044-22-24-9	BULK	1170	80205	NAS43HT4-219	58	104
81349	M81044/12-26-9	BULK	1300	80205	NAS464P3A6	58	103
81349	M83421-01-2257M	20	49	80205	NAS464P4A61	58	102
81349	M83421-01-2257M	27	8	80205	NAS514P440-7P	1	52
81349	M83723-15S-22	1	262	80205	NAS514P440-7P	39	14
80205	NAS1033A3	2	14	80205	NAS620-0	8	47
80205	NAS1033A3	43	26	80205	NAS620-6	1	23
80205	NAS1033A3	53	43	80205	NAS620C10L	67	12
80205	NAS1033A3	54	39	80205	NAS5620C2	39	25
80205	NAS1033A3	63	38	80205	NAS620C8	6	6
80205	NAS1033A3	65	19	80205	NAS671-0	8	48
80205	NAS1033A3	66	47	80205	NAS671-1	8	45
80205	NAS1189-02P5L	8	115	80205	NAS671-1	58	149
80205	NAS1189004P4	57	8	80205	NAS671C2	55	16
80205	NAS1291002	8	151	80205	NAS679C04M	7	8

NATIONAL STOCK NUMBER AND PART NUMBER INDEX

FSCM	PART NUMBER	FIGURE NO.	ITEM NO.	FSCM	PART NUMBER	FIGURE NO.	ITEM NO.
80205	NAS679006M	7	12	81349	RLROTC1013FR	41	27
80205	N&S72-3-004	58	101	81349	RLROTC102GR	010	18
18876	PMS35333-001-01	8	34	81349	RLRO7C102CGR	40	19
18876	PMS35333-001-01	55	43	81349	RLRO7C102GR	41	19
18876	PMS35333-001-01	56	15	81349	RLRO7C102GR	53	26
18876	PMS35333-001-01	50	30	81349	RLRO7C102GR	60	37
18876	P19500-007	13	82	81349	RLROTC103GR	59	19
18876	P19500-011	31	59	81349	RLRO7C1104GR	32	3
18876	P38999-007	1	263	81349	RLRO7C1202GR	60	39
18876	P55421-001	1	207	81349	RLROTC15R0GR	60	7
81348	QQW343-261YS	BULK	30	81349	RLROTC1502GR	28	35
81348	QQW343TYS22AWG	BULK	1330	81349	RLRO1C160GR	40	15
81349	RBR53L88302BP	55	24	81349	RLRO7C182GR	48	13
81349	RBR56L159228R	14	5	81349	RLRO7C2000FR	42	17
81349	RBR56L159228R	11	54	81349	RLRO7C2001FR	8	33
81349	RBR56L16502FR	13	42	81349	RLRO7C2001FA	13	3
81349	RBR77L1002FR	11	21	81349	RLRO1C2001FR	16	37
81349	RBR77L12502BR	13	31	81349	RLRO1C2001FR	17	28
81349	RBR71L12732TR	13	48	81349	RLRO1C2001FR	18	12
81349	RBR71L788818R	13	46	81349	RLRO7C2001FR	20	38
81349	RBR77L74011TR	14	49	81349	RLRO7C2001FR	25	28
81349	RBR71L874118R	11	33	81149	RLRO7C2001FR	27	28
81349	RBR07G475JS	13	22	81349	RLRO7C2001FR	28	45
81349	R0R32G012JS	13	55	81149	RLRO1C2001FR	29	6
81349	RER55F7RSCR	58	135	81349	RLRO7C2001FR	30	1
81349	RER60F100R	58	153	81349	RLR7C2001FR	31	36
81349	RER60F100R	44	22	81349	RLRO7C2001PR	32	4
81349	RER60F100R	45	31	81349	RLRO7C2001FR	33	15
81349	RER60F1210Z10R	40	30	81349	RLRO7C2001FR	60	22
81349	RER60F200R	44	23	81349	RLRO7C2001GR	41	24
81349	RER60F4750R	53	19	81349	RLRO7C2001GR	68	96
81349	RER65F100R	46	22	81349	RLRO7C202GR	40	18
81349	RER65F1500R	S4	36	81349	RLRO7C220OFR	49	25
81349	RER65F20R0R	53	23	81349	RLRO7C2200GR	31	7
81349	RER65F20R0R	53	35	81349	1LRO7C2202GR	63	20
81349	RER65F20R0R	66	31	81349	RLRO7C222GR	11	11
81349	RER65F2211R	66	29	81349	RLRO7C27OGR	60	38
81349	RER65F300RIR	46	26	81349	RLRO7C2701GR	42	16
81349	RER65F5R49R	53	20	81349	RLRO7C2701GR	48	24
81349	RER65F75R0R	46	21	81349	RLRO7C2702GR	63	21
81349	RER70F14R7R	46	25	81349	RLRO7C30R0GR	13	62
81349	RER70F35R7R	35	11	81349	RLRO7C30010GR	53	30
81349	RER10F4R02R	58	82	81349	RLRO7C3300GR	27	6
81349	RER10F511RR	36	7	81349	RLRO7C3901GR	28	31
81349	RER70FSqR0R	66	30	81349	RLRO7C901GR	48	12
81349	RER70F59R0R	68	35	81349	RLRO7C3902GR	63	22
81349	RGSRCU	BULK	1210	81349	RLRO7C393GR	35	20
81349	RJ12FL501	13	12	81349	RLRO7C4302GR	11	49
81349	RLROSC102GR	48	2	81349	RLRO7C433GR	12	12
81349	RLROSC122GR	48	4	81349	ALRO1C4301GR	66	43
81349	RLROSC152GR	48	5	81349	RLRO7C51ROGR	8	108
81349	RLROSC163GR	48	10	81349	RLRO7C51RIFR	29	121
81349	RLROSC182GR	48	6	81349	RLRO7C52RIFR	49	26
81349	RLROSC242GR	48	7	81349	PLRO7C51R1FR	50	17
81349	RLROSC332GR	48	8	81349	RLRO7C51R1FR	52	21
81349	RLROSC363GR	48	11	81349	RLRO7C5101GR	10	42
81349	RLROSC4R7CGR	22	3	81349	RLRO7C510GR	14	25
81349	RLROSC472GR	48	9	01349	RLRO7C510GR	59	1
81349	RLROSC622GR	48	14	81349	RLRO7C5100GR	37	7
81349	RLROSC7RSOCR	40	14	81349	RLRO7C5101GR	10	34
81349	RLROSC822GR	48	31	81349	RLRO7C5101GR	18	20
81349	RLRO7C1000FR	1	117	81349	RLRO7C5101GR	20	45
81349	RLRO7C1000FR	42	14	81349	RLRO7C5101GR	27	35
8134q	RLRO7C1000GR	41	14	81349	RLRO7C5101GR	28	8
81349	RLRO7C1000GR	44	30	81349	RLRO7C5101GR	32	27
81349	RLRO7C1000GR	68	59	81349	RLRO7C5101GR	33	29
81349	RLRO7L1001FR	34	5	81349	RLRO7C5102GR	1	176
81349	RLRO71001GR	32	8	81349	RLRO7C5101FR	25	45
81349	RLRO7C1001GR	46	27	81349	RLRO7C5102GR	24	13
81349	RLRO7C102GR	13	63	81349	RLRO7C5102GR	26	8
81349	PLRO7C102GR	18	14	01349	RLRO7C5602GR	53	27
81349	RLRO7C1002GR	19	1	81349	RLRO7C6200GR	49	18
81349	RLRO7C1002GR	23	14	81349	RLRO7C6200GR	51	7
81349	RLRO7C1002GR	24	12	81 349	RLRO7C6201GR	63	19
81349	RLRO7C1002GR	28	30	81349	RLRO7C1501FR	44	15
81349	RLRO7C1002GR	32	28	81349	RLRO7C750FR	49	2
91349	RLRO7C1002GR	33	39	81349	RLRO7C7501GR	48	25
81349	RLRO7C1002GR	48	16	81349	RLRO7C7503GR	40	16
81349	RLRO7C1002GR	60	14	81349	RLRO7C8201GR	18	24
81349	RLRO7C1002GR	63	25	81349	RLRO7C8201GR	63	18

NATIONAL STOCK NUMBER AND PART NUMBER INDEX

FSCM	PART NUMBER	FIGURE NO.	ITEM NO.	FSCM	PART NUMBER	FIGURE NO.	ITEM NO.
81349	RLPO7C91O1GR	11	48	81349	RNC60H2001FS	48	21
81349	RLR07C9101GR	12	13	81349	RNC60H2001FS	54	2
81349	RLR07C9102GR	63	27	81349	RNC60H2002FS	20	46
81349	RLR2CC100GR	32	12	81349	RNC60H2002FS	25	26
81349	RLR20C102GR	40	20	81349	RNC60H2002FS	29	41
81349	RLR2CC1S01GR	32	1	81349	RNC6NH2002FS	33	32
81349	RLR2CC2000GR	63	30	81349	RNC60H22908S	48	27
81349	RLR2CC2001GR	48	32	81349	RNC60H2491FS	49	24
81349	RLR2CC2001GR	63	28	81349	RfNC60H261FS	48	30
81349	RLRZCC2001GR	65	27	81349	RNC60H2611FS	30	48
81349	RLR2CC3301GR	40	21	81349	RNC60H2941FS	31	4
81349	RLR2CC4301GR	32	49	81349	RNC60H3011FS	40	17
81349	RLR32C5000GR	55	29	81349	RNC60H3014FS	60	43
81349	RLR32C6800GR	1	267	81349	RNC60N3322FS	28	17
P1349	RLR32C6800GR	55	28	81349	RNC60H3321FS	29	49
81349	RNCS5H1001FS	12	4	81349	RC600H3741FS	8	109
81349	RNCS5H1001FS	13	61	81349	RNC60H3742FS	28	62
81349	RNCS5H1001FS	16	20	81349	RNC60H470DS	60	18
81349	RNCS5H1002FS	16	44	81349	RNC60H4221FS	31	s0
81349	RNC55H1002FS	17	37	81349	RNC60H4421FS	30	39
81349	RNC55H1002FS	51	6	81349	RNC60H4990FS	8	112
81349	RNCS5H1002FS	60	36	81349	RPC60H4990FS	10	3
81349	RNC55H1004FS	11	51	81349	RNC60H4990FS	20	50
81349	RNCS5H1004FS	12	18	81349	RNC60H4990FS	27	47
81349	RNC55H1004FS	14	37	81349	RNC60H4991FS	25	62
P1349	RNCS9H1004FS	28	24	81349	RNC60H4991FS	27	50
81349	RNCS5H1023FS	35	8	81349	RNC60H4991FS	31	55
81349	RNCS5H1101FS	11	38	81349	RNC60H4991FS	32	21
81349	RNC55H11433FS	13	11	81349	RNC60H4991FS	54	28
P1349	RNCS5H1583FS	11	53	81349	RNC60HS491FS	10	14
P1349	RNCS5H2001FS	51	2	81349	RNC60HS491F5	35	34
81349	RNC55H2002FS	18	2	81349	RNC60HS901FS	27	48
81349	RNCS5H2262FS	11	45	81349	RNC60HS901FS	60	23
81349	RHCS5H2322FS	18	23	81349	RNC60H6040FS	48	3
81349	RNCS5H3011FS	48	15	81349	RNC60H6040FS	58	142
81349	RNC55H3322FS	16	21	81349	RNC60H6651FS	20	S5
81349	RNCS9H3482FS	2	30	81349	RNC60H6611FS	30	32
81349	RNC55H3482FS	51	3	81349	RNC60H6651FS	31	44
81349	RNC55H3842FS	13	79	81349	RNC60H751FS	28	60
81349	R4CS5H4221FS	51	4	81349	RNC60H7320FS	32	37
81149	RNCS5H4751FS	13	70	81349	RNC60H75R0FS	28	67
81349	RNCS5H4810FS	13	60	81349	RNC60H8061FS	59	20
81349	RNCS5H4991FS	16	22	81349	RNC60H88711FS	10	44
81149	RNCS5H4991FS	17	22	81349	RNC60H8871FS	59	24
81349	RNCS5H4991FS	18	1	81349	RNC60H9530FS	31	23
81349	RNCS5H7112FS	16	14	81349	RNC65J10048S	58	172
81349	RNCS5H5491FS	13	19	81349	RNC70H1000FS	58	139
81349	RNCS5H6042FS	13	76	81349	RNC0NH2321FS	35	1
81349	RNCS5H6191FS	13	64	81349	RNC70J12010S	58	138
81349	RNCS5H6811FS	12	32	81349	RNC901K220K680TM	60	33
81349	RNCS5H6811FS	51	12	81349	RNC901K2000TN	14	21
81349	RNCS5H6812FS	13	66	81349	RNC90Y15K665TP	13	47
81349	RNCS5H7500FS	48	18	81349	RNC90Y15K6657P	25	56
81349	RNCS5H8661FS	13	30	81349	RNC90Y15K8008P	30	3
81349	RQCS5H934185	14	23	81349	RNC90V15K91STP	13	43
81349	RNCS5H931FS	11	52	81349	RNC90Y191R00TP	28	49
81349	RNC60H10R0SS	66	34	81349	RNC90Y20K6801TM	60	34
81349	RNC60H1001FS	20	8	81349	RNC90Y200R00TP	30	44
81349	RNC60H1001FS	48	28	81349	RNC90Y22K600FP	10	20
81349	RNC60H1001FS	49	19	81349	RNC90Y241R00TP	28	72
81349	RNC60H1001FS	51	51	81349	RNC90Y3001007P	28	53
91349	QNC60H1001FS	59	30	81349	RNC90Y33SR00BP	16	7
81349	PNC60H1002FS	20	9	81349	RNC90Y34K800PF	13	23
81349	RNC60H1002FS	25	59	81349	RNC90Y90Y363R00TP	27	17
81349	RNC60H1002FS	27	36	81349	RNC90Y4K02005P	16	43
81349	RNC60H1002FS	30	25	81349	RNC90Y4K002008P	66	39
81349	RNC60H1002FS	33	24	81349	RNC90Y4K02008PF	68	69
81349	RNC60H1003FS	28	29	81349	RNC90Y4KS300FPF	10	43
81349	RNC60H1020FS	8	111	81349	RNC90Y4KS5001M	29	q6
81349	RNC60H1052FS	30	2	81349	RNC90Y40K18168P	16	35
81349	RNC60H1012FS	10	7	81349	RNC90Y40K81168P	28	1
81349	RNC60H1242FS	29	46	81349	RNC90Y4SOR001P	30	46
81349	RNC60H4011FS	48	23	81349	RNC90Y4S6R00SM	11	55
81349	RNC60H1504FS	33	6	81349	RNC90Y46K400FP	13	32
81349	RNC60H1622FS	31	4	81349	RNC90Y47SR00TPF	28	T0
81349	RNC60H1651FS	28	74	81349	RNC90Y477R00TP	27	16
81349	RNC60H1741FS	48	29	81349	RNC90YSS2008P	16	48
81349	R4C60H1781FS	48	26	81349	RNC90Y56KI208P	8	107
81349	RNC60H1281FS	31	45	81349	RNC90Y56K8208P	13	50
81349	RNC60P2001FS	10	2	81349	RNC90Y58S500TP	25	61

NATIONAL STOCK NUMBER AND PART NUMBER INDEX

FSCM	PART NUMBER	FIGURE NO.	ITEM NO.	FSCM	PART NUMBER	FIGURE NO.	ITEM NO.
81349	RNC9V0KO2TOTP	66	44	98376	ZSP2-204-1	39	6
81349	RNC906K00F100FP	10	1	18876	10015465-002	5	65
81349	RC906K9800FP00	10	19	18876	10044200	9	27
81349	RNC90V620R008P	17	4	18876	10044200	36	4
81349	RNC90YTKI920TP	29	34	19876	10044200	SO	129
81349	RNC90V7K8400P	16	5	18876	10051590	1	66
81349	RNC90Y030R00aP	29	57	18876	10084205-1	1	212
81349	RNC90V941R008P	16	46	18876	1008420-2	2	4
81349	RNRSSNIZF2S	14	38	18876	10084206-2	2	21
81349	RNRSSH3321FS	14	11	18876	1004399	s8	79
81349	RNR55H4430FS	10	8	18876	10084399-2	s8	78
01349	RNSSNH4991FS	51	11	18876	1108-1136	67	7
81349	RNRS55231PS	48	19	18876	10105404-2	5	28
81349	RNR60H1002S	22	5	18876	10106305-1	5	30
81349	RNR60H1002FS	23	16	18876	101104-34	34	6
81349	RNR60H1002FS	59	6	18876	101104-34	35	10
81349	RNR601741FS	10	47	18876	10110434	40	27
81349	RNR60H202FS	19	9	18876	10110434	46	24
81349	RNR60H2002FS	24	10	18876	10110434	58	143
81349	RR60H20027S	26	4	18876	10110434	65	31
81349	RNR60I2002FS	59	28	18876	10112585	5	56
81349	RNR60H4990FP	1	139	18876	10112586	1	264
81349	RN7T0C3163FS	2	29	18876	10123564-1	12	3
81349	RTR12DL201202	35	6	18876	10123564-1	14	3
81349	RTR120L202L0	5	132	18876	10123564-1	19	3
81349	RV6NAV5D01L4A	5	50	18876	10123564-1	20	18
81349	RWR785523FR 1	51	9	18876	10123564-1	24	1
81349	RIR8085000FR	45	24	19876	10123564-1	29	14
81344	RWR80522107F	66	32	18976	10123964-1	27	2
81349	RR89054640FR	66	33	18876	10123564-1	28	14
81349	R1R8054750FR	39	7	18876	10123564-1	29	18
81349	RWR8054750FR	53	25	18876	10123564-1	30	18
81349	RWR8151k00FR	58	51	18876	10123564-1I	31	10
81349	RWR8151R00FR	53	32	18876	10123564-1	32	11
81349	RWR8151R00FR	54	1t	18876	10123564-1	33	3
81349	RWR815R00FR	65	28	18876	10123564-10	25	5
01349	RWE81R124FR	41	29	18876	10123564-2	12	8
81349	RWR9151R25SR	25	38	18876	10123564-2	20	13
81349	RWR8S1151R0FR	54	19	18816	10123564-2	25	15
81349	RWR8S15001FR	53	31	18876	10123564-2	27	49
81349	RWR8S12R1FR	54	25	18876	10123564-2	28	20
81349	RWR8S51870FR	58	59	18876	10123564-2	29	14
81349	RWR8S1960FR	58	65	18876	10123564-2	30	23
81349	RWR8S2000FR	41	15	18816	10123564-2	31	13
81349	RWR8S2000FR	58	64	18876	10123564-3	12	10
81349	RWR8S81S2000F	66	37	18876	10123564-3	20	2
81349	RWR8S2670FR	58	61	18876	10123564-3	25	16
81349	RWR8S16SR49FR	31	46	18876	10123564-3	28	22
81349	RWR8S19562008R	51	10	18876	10123564-3	29	1
81349	RwR8187500FR	53	33	18876	10123564-3	30	4
81349	RWR8158660FR	54	26	18876	10123564-3	31	15
81349	RWR8951R00BR	66	35	18876	10123564-4	25	3
81349	RWR89524018R	3	34	18876	10123564-5	10	5
81349	RWR89526008R	41	16	18876	10123564-9	11	12
81349	RWR89526008R	63	33	18876	10123564-9	12	11
81349	RWR89526008R	65	30	18876	10123564-5	14	17
81349	RWR8952800FR	63	34	18876	10123564-5	19	5
81349	RWR89546490F	66	36	18876	10123564-5	20	21
81349	RWR89548008R	63	31	18816	10123564-5	24	3
81349	RWR89549R9FR	63	32	18876	10123564-5	25	12
81349	SE109001	46	29	18876	10123564-5	27	12
81349	SE109002	43	22	18876	10123564-5	28	23
81349	SE109002	53	8	18876	10123564-5	29	9
81349	SE1090D02	54	32	18876	10123564-5	30	6
81349	SE12XC01	1	222	18876	10123564-5	31	16
81349	SE12XC01	48	22	18816	10123564-5	32	5
81349	SE12XC01	51	1	18876	10123564-5	33	1
81349	SE12XC01	58	171	18876	10123564-6	11	13
81349	SE12XC01	66	16	18876	10123564-6	14	16
01349	SE12XC09	35	9	18876	10123564-6	19	4
81349	SE12XC09	66	38	18876	10123564-6	20	20
81349	SE1960015	8	74	18876	10123564-6	24	2
81349	SE21XE01	7	4	18876	10123564-6	25	13
81349	SE21XE03	9	76	18876	10123564-6	27	11
98291	SKT42W1HTE	1	255	18876	10123564-6	28	11
18612	S102-19018	17	6	18876	10123564-6	29	20
81349	TCP1TER1	54	41	18876	10123564-6	30	19
81349	UP1311	1	186	18876	10123564-6	31	12
91340	W0596139-1	1	210	18876	10123564-6	32	9
98376	ZSP2-204-1	4	4	18876	10123564-6	33	2

SECTION IV

TM 9-4935-483-34P

NATIONAL STOCK NUMBER AND PART NUMBER INDEX

FSCM	PART NUMBER	FIGURE NO.	ITEM NO.	FSCM	PART NUMBER	FIGURE NO.	ITEM NO.
18876	10123564-7	14	8	18876	102199992-2	61	12
18876	10123564-7	20	3	18876	102199998	so	ISS
18876	10123564-7	24	8	18876	10220005-2	9	25
18876	10123564-7	25	11	18876	10220005-3	6	9
18876	10123564-7	2?	1	18876	10220005-3	61	5
18876	10123544-7	28	2	18876	10220015	8	39
18876	10123564-7	29	8	18876	10220015	55	32
18876	10123564-7	30	24	18876	10220015-2	8	11
18876	10123564-7	31	11	18816	10220015-3	8	18
18876	10123564-7	32	10	10876	10220015-3	68	15
18876	10123564-7	33	8	18876	10220280	1	122
18876	10123564-8	20	1	18876	10220305	16	4
18876	10123564-8	25	6	18876	10220005-4	9	1
18876	10123564-8	29	7	18876	10222992	8	124
18876	10123164-8	30	9	18876	10225972	10	22
18876	10123564-8	31	8	18876	10225972	11	115
18876	10123564-9	25	2	18876	10225972	13	7
18876	10153969	1	141	18876	10225972	14	13
18876	10153970	1	132	18876	10229 972	16	13
18876	10178325	5	52	18876	10225972	17	15
18876	10178326	5	51	18876	10225972	18	4
18876	10178321	5	16	18876	10221972	20	11
18876	10178328	5	41	1886	10225972	25	10
18876	1017329	5	11	18876	10225912	27	40
18876	10178330	5	42	18876	10225972	28	6
18876	10178331	5	24	18876	10225972	29	43
18876	1017833	5	38	18876	10225972	30	21
18876	10178335	5	4	18876	10225972	31	18
18876	10178336	5	12	18876	10225972	2	1
18876	10178371	5	45	18876	10225972	33	lt
18876	10178375	5	26	18876	10225972	59	3
18876	10178430	1	10	18876	10225972	60	3
18876	10178431	5	9	18876	10226058	1	203
18876	10178432	5	8	18876	10239968	64	11
18876	10179433	5	7	18876	1024409	41	85
18816	10178434	5	6	18876	10248810-1	1	81
18876	10178435	5	5	18876	10249040	9	61
18876	10178436	5	34	10876	10249591	58	157
18876	10178437	S	13	18876	10249995	46	9
18876	10178438	5	60	18876	10275001	57	20
18876	10178439	5	s8	18876	10275002-1	57	14
18876	10178440	5	44	18876	10275002-2	57	9
18876	10178614-2	S	29	18876	10275004	57	6
18876	10178693	5	15	18876	10275005	8	51
18876	10178696	5	57	18876	10275006	8	9
18876	10178699	5	36	18876	10275008	57	13
18876	10178103	5	49	18876	10275009	1	90
18876	10178717	5	25	18876	10275011-1	8	93
18876	10178738	5	3	18876	10275012	8	90
18876	10179148	5	27	18876	10275013	8	2
18876	10179982	9	63	18876	10275014	8	95
18876	10189348	10	25	18876	10275015	9	71
18876	10189348	11	18	18876	10275016	9	42
18876	10189348	12	11	18876	10275016-1	9	43
18876	10189348	13	29	18876	10275018	39	52
18876	10189348	17	12	18876	10275022	58	127
18876	10189348	18	7	18876	10275023	1	58
18876	10189348	20	57	18876	10275024	9	38
18876	10119348	27	5	18876	10275024-1	9	39
18876	10189348	28	27	18876	10275026	1	80
18876	10189348	31	48-	18876	10275027	1	75
18876	10119348	32	15	18876	10275028	s8	1
18876	10189348	33	23	18816	10275029	9	64
29724	10210	67	11	18876	10275029-1	9	65
29724	10211	67	10	18876	10275031	9	45
18876	10211050-11	9	20	18876	10275031-1	9	46
18876	1021101-4	4	8	18876	10275032	9	4
18876	10211050-q	8	25	18876	10275032-1	9	5
29724	10213	67	8	18876	10275033	1	216
29724	10215	67	4	18876	10271034	8	82
18876	10215396	1	202	18876	10275036	8	60
18876	10218661-1	1	196	18876	10275038	1	14
18876	10218661-1	38	19	18876	10275039-2	3	18
18876	10219812	1	183	18876	10275038-3	3	23
18876	10219844	61	9	18876	10275038-4	3	21
18876	10219811	1	107	18876	10275039	55	11
18876	10219857-1	58	137	18876	10275040	39	48
18876	10219936-1	1	185A	18876	10275041	1	1
18876	10219936-2	1	1858	18876	10275041-9	4	10
18876	10219992-2	9	49	18876	10275042	1	117

NATIONAL STOCK NUMBER AND PART NUMBER INDEX

FSCM	PART NUMBER	FIGURE NO.	ITEM NO.	FSCM	PART NUMBER	FIGURE NO.	ITEM NO.
18876	10275043	57	7	18876	10275122	8	149
18876	10275044	25	67	18876	10275125	8	147
18076	10275049	39	97	18876	10275126	21	14
18876	10275045-1	39	70	18876	10275128	8	141
18876	10275045-10	39	91	18876	10275129	22	27
18876	10275045-11	39	90	18876	10275131	8	140
18876	1027545-12	39	87	18876	10275132	23	17
18876	1027545-13	39	85	18876	10215134	8	44
18076	10275045-14	39	89	18876	10275135	24	25
18876	10275045-2	39	85	18876	10275140	8	139
18876	10275045-3	39	81	18876	10275141	26	18
18876	10275045-36	39	96	18876	10275143	8	148
18876	10275045-37	39	95	18876	10275146	8	146
18876	10275045	39	83	18876	10275147	28	76
18876	10275045-5	39	92	18876	10275150	29	57
18876	10275045-6	39	96	18876	10275153	30	52
18876	10275045-7	39	84	18876	10275156	58	144
18876	10279045-8	39	93	18876	10275157	58	58
18876	102750450-9	39	80	18876	10275159	8	84
18876	10275046	1	18	18876	10275164	1	9
18876	10275048	1	82	18876	10275165	1	17
18876	10275050	1	47	18876	10275166-2	1	74
18876	10275051	8	125	18876	10275161	9	62
18876	10275053	8	85	18876	10275168	1	223
18876	10275055	37	15	18876	10275169	1	228
18876	10275055-1	37	19	18876	10275170	59	29
18876	10275056	8	99	18876	10275171	1	240
18876	10275C58	55	7	18876	102751716	20	4
18876	10275059	1	53	18876	10275182	1	16
18876	10275060	37	20	18876	10275187	8	21
18876	10275060	8	49	18876	1027506-19	1	201
18876	10275061-2	8	54	18876	10275191	9	80
18876	10275061-3	8	62	18876	10275193	39	3
18876	10275061-4	58	38	18876	10275194	39	4
18876	10275061-5	58	31	18876	10275195-1	9	33
18876	10275061-6	58	81	18876	10275195-2	9	53
18876	10275061-6	68	13	18876	102751995-3	8	101
18876	10275061-7	55	33	18876	10275196-1	61	4
18876	10275061-7	58	12	18876	10275196-2	9	10
18876	10275061-7	68	14	18876	10275197	39	7
18876	10275061-8	8	10	18876	10275198	35	30
18876	10275061-9	8	53	18876	10275199	58	54
18876	10275061-9	68	16	18876	10275199-1	58	47
18876	10275062-1	8	5	18876	10275200	58	107
18876	10275062-2	8	50	18876	10275201	35	25
18876	1027506357	1	15	18876	10275201-1	35	26
18876	10275070	1	77	18876	10275203	58	46
18876	10275-71-3	1	97	18876	10275204	58	49
18876	10275011-5	1	98	18876	10275205-2	58	110
18876	10275071-6	1	96	18876	10275205-4	58	130
18876	10275071-7	1	95	18876	10275205-5	8	83
18876	10275073	8	119	18876	10275206	43	31
18876	10275075	9	54	18876	10275206	44	26
18876	10275075-1	9	55	18876	10275206	45	34
18876	10275076	1	32	18876	10275206	46	16
18876	10275071	95	27	18876	10275206	47	25
18876	10275078	1	21	18876	10275206	49	30
18876	10275079	44	29	18876	10275206	50	23
18076	10275C80	46	3	18876	10275206	52	14
18876	102175087	1	61	18876	10275206	53	15
18876	10275088	8	6	18876	10275207	40	9
18876	10275089	8	59	18876	10275207	4	9
18876	10275092	8	137	18876	10275207	42	9
18876	10275093	10	46	18876	10275207	43	9
18876	10275095	8	131	18876	10275207	44	10
18876	10275096	11	59	18876	10279207	45	9
18876	10215098	8	132	18876	10275207	46	11
18876	10275099	12	38	18876	10275207	47	12
18876	10275101	8	133	18876	10275207	49	10
18876	10275102	13	83	18876	10275207	50	9
18876	10275104	8	134	18876	10275207	52	9
18876	10275105	14	42	18876	10275207	53	10
18876	10275107	8	127	18876	10275207	54	23
18876	1027510	5	15	18876	10275207	63	6
18876	102175111	16	51	18876	10275210-11	43	3
18876	10275114	17	38	18876	10275210-2	45	3
18876	10275116	8	130	18876	10275211	58	4
18878	10275117	18	36	18876	10275214	58	14
18876	10275119	8	150	18876	10279216	58	55
18876	10275120	19	21	18876	10275211	58	74

NATIONAL STOCK NUMBER AND PART NUMBER INDEX

FSCM	PART NUMBER	FIGURE NO.	ITEM NO.	FSCM	PART NUMBER	FIGURE NO.	ITEM NO.
18876	10275218	58	109	18816	10275303	7	13
18876	10275220	61	6	18876	10275304	3	35
18876	10275220-1	61	7	18876	10273305	9	96
18876	10215221-1	61	3	18876	10275306	3	32
18876	10275221-2	61	16	18876	10275307-1	44	20
18876	10275222	58	108	18876	10275301-1	63	11
18876	10275223	60	44	18876	10275307-2	43	20
18876	10275228	34	4	18876	10275307-2	53	24
18876	10215229	9	70	18876	10275307-2	54	20
18876	10275230	58	106	18876	10275307-2	65	29
18876	10275234	39	1	18876	10275307-3	8	114
18876	10275235	1	84	18876	10275307-3	40	26
18876	10275236	9	6	18876	10275307-3	41	25
18876	10275237	39	47	18876	10275307-3	42	22
18876	10275238	39	49	18876	10275307-3	45	26
18876	10275239	57	3	18876	10275307-3	49	16
18876	10275240	54	13	19876	10275307-3	52	20
18876	10275240-1	S4	35	18876	10275307-3	68	54
18876	10275241	42	24	18876	10275307-7	2	16
18876	10275241	49	29	18876	10275309-1	8	77
18876	10275241-2	52	23	18876	10275309-1	s8	20
18876	10275242	8	57	18876	102753093	58	85
18876	10275243	8	44	18876	10275312	38	21
18876	10275244	55	19	18876	10275312	47	3
18876	10275246	39	68	18876	10275312	49	4
18876	10275247	39	50	18876	10275312	50	3
18876	10275248	55	6	18876	10275312	52	3
18876	10275249	39	70	18876	10275312	62	7
18876	10275250	58	75	18876	10275314	63	5
18876	10275252	9	2	18876	10275315	63	12
18876	10275253-1	8	100	18876	10275115-1	63	35
18876	10275253-2	9	52	18876	10275316	1	35
18876	10275253-3	9	32	18876	10275317	6	8
18876	10275256	58	6	18876	10275318	54	7
18876	10275260	1	64	18876	10275321	54	11
18876	10275263	39	65	18876	10275321	63	13
18876	10275264	39	64	18876	10275321	65	22
18876	10275266	39	2	18876	10275323-1	6	2
18876	10275268	39	73	18876	10275323-2	6	11
18876	10275269	39	76	18876	102751326	9	9
18876	10275270	39	77	18876	10275331	39	67
18876	10275274	39	66	18876	10275332	39	74
18876	10275275	39	62	18876	10275333-1	40	29
18876	10275276	39	71	18876	10275333-3	45	32
18876	10275279	1	252	18876	10275334	1	76
18876	10275280	1	225	18816	10275335	1	248
18876	10275281-1	1	229	18876	10275336	1	221
18876	10275281-2	1	219	18876	10275337	1	241
18876	10275281-3	1	231	18876	10275338	1	242
18876	10275281-4	1	233	18876	10275339	1	243
18876	10275281-5	1	235	18876	10275340	9	3
18876	10275281-6	1	237	18876	10275341	9	19
18876	10275281-7	1	239	18876	10275342	46	28
18876	10275282	9	47	18876	10275145	8	126
18876	10275282-1	9	48	18876	10275148	58	124
18876	10275285	8	105	18876	10275349	20	62
18876	10275288	36	6	18876	10275352	58	120
18876	10275290	31	63	18876	10275353	58	123
18876	10275292-1	10	32	18876	10275354	58	114
18876	10275292-1	22	10	18876	10275355	16	8
18876	10275292-1	25	22	18876	10275355	17	1
18876	10275292-1	60	21	18876	10275355	18	9
18876	10275292-2	18	35	18876	10275355	20	35
18876	10275292-2	19	19	18876	10275355	25	18
18876	10275292-2	21	5	18876	10275355	27	13
18876	10275292-2	23	7	18876	10275355	28	36
18876	10275292-2	24	14	18876	10275355	29	2
18876	10275292-2	29	55	18876	10275355	30	10
18876	10275292-2	33	40	18876	10275355	31	33
18876	10275292-2	59	12	18876	10275355	32	24
18876	10275292-3	15	14	18876	10275355	33	12
18876	10275292-3	18	33	18876	10275355	60	30
18876	10275292-3	22	26	18876	10275357	58	121
18876	10275292-3	26	19	18876	10275358	58	125
18876	10275292-3	32	50	18876	10275359	3	36
18876	10275292-3	59	10	18876	10275360-1	1	121
18876	10275293	1	91	18876	10275360-1	55	8
18876	10275294	1	73	18876	10275360-1	58	97
18876	10275301	35	23	18876	10275360-2	1	120
18876	10275302	1	99	18876	10275360-2	55	9

NATIONAL STOCK NUMBER AND PART NUMBER INDEX

FSCM	PART NUMBER	FIGURE NO.	ITEM NO.	FSCM	PART NUMBER	FIGURE NO.	ITEM NO.
18876	10275360-2	55	98	18876	10275422-1	27	41
18876	1027536-1	78	78	18876	10275422-1	28	10
18876	10215301	58	93	18876	10275422-1	29	17
18876	10275342-1	55	38	18876	10275422-1	50	34
18876	1027532-8	8	26	18876	10275422-1	31	3
18876	10275362-2	55	34	18876	10275422-1	32	19
18876	10275362-2	5	34	18876	10275422-1	59	5
18876	10275362-1	8	19	18876	10275422-1	60	8
18876	10275362-3	60	17	18876	10275422-2	11	33
18876	10275362-4	8	27	18876	10275422-2	12	20
18876	10275162-4	55	39	18876	10275423-1	12	37
18876	102753F3-1	55	37	18876	10275423-3	11	37
18876	10275363-2	8	13	18876	10275423-3	12	9
18876	10275363-3	8	37	18876	10275423-3	13	54
18876	10275365	9	8	18876	10275423-4	13	59
18876	10275366	8	40	18876	10275423-5	13	24
18876	10275367	8	22	18876	10275423-7	11	43
18876	10275360	93	3	18876	10275423-8	13	53
18876	10275369	55	43	18876	10275424	46	41
18876	10275371	1	86	18876	10275425-1	12	29
18876	10275373	58	13	18876	10275425-2	13	36
18876	1027534	57	17	18876	10275426-10	16	2
18876	10275376	40	5	18876	10275426-100	27	21
18876	10275377	57	1	18876	10275426-103	13	27
18876	10275370	1	25	18876	10275426-105	27	22
18876	10275381-2	58	94	18876	0275426-108	28	15
18876	10275382	58	51	18876	10275426-110	20	40
18876	10275381	44	24	18876	10275426-110	13	17
18876	10275384	39	51	18876	10275426-110	20	24
18876	10275387	53	4	18876	10275426-110	25	46
18876	10275388	54	2	18876	10275426-110	30	22
18876	10275389	6	10	18976	10275426-110	31	22
18878	10275390	41	5	18876	10275426-110	60	6
18876	10275391	42	5	18876	10275426-112	13	75
18876	10275393	46	5	18876	10275426-114	14	6
10876	10275394	63	2	18876	10275426-110	11	44
18876	10275395	47	7	18876	10275426-116	14	39
18876	10275396	6	1	18876	10275426-118	11	4
18876	10275398-3	34	15	18876	10275426-118	31	53
18876	10275398-3	58	134	18876	10275426-120	14	26
18876	10275398-4	34	10	18876	10275426-121	11	46
18876	10275398-4	58	162	19876	10275426-121	14	20
18876	10275399-1	8	36	18876	10275426-123	13	51
18876	10275799-2	8	55	18876	10275426-124	16	50
18876	10275400	39	54	18876	10275426-127	11	2
18876	10275402	4	142	18876	10275426-129	31	14
18876	10275403	1	200	18876	10275426-131	27	23
18876	10275405	4	4	18876	10275426-131	16	49
18876	10275407	9	26	18876	10275426-131	25	54
18876	10275408	9	83	18876	10275426-132	30	26
18876	10275408-1	9	24	18876	10275426-135	20	46
18876	10275410	36	3	18876	10275426-135	59	26
18876	10275410-2	1	22	18876	10275426-130	31	52
10876	10275413	53	7	18876	10275426-138	11	8
18876	10273414	53	17	18876	10275426-143	16	3
18876	10275416	32	51	18876	10275426-143	28	75
18876	10275419-1	4?	8	18876	10275426-143	31	38
18876	10275419-2	49	9	18876	10275426-144	25	47
18876	10275419-3	50	0	18876	10275426-144	30	36
18876	10275419-4	52	8	18876	10275426-145	16	32
18878	10275420	47	24	18876	10275426-145	20	53
18876	10275420	50	22	18876	10275426-145	25	64
18876	10275421-1	20	92	18876	10275426-146	13	8
18876	10275421-2	20	7	18876	10275426-152	31	S1
18876	10275421-2	9	4	18876	10275426-153	13	80
18876	10275421-3	20	51	18876	10275426-154	20	47
18876	10275421-3	59	7	18876	10275426-155	12	28
18876	10275421-4	20	51	18876	10215426-156	11	3
18876	10275421-5	20	19	18876	10275426-160	16	38
18876	10275422-1	10	40	18876	10275426-160	25	60
18876	10275422-1	11	10	18876	10275426-163	11	36
18876	10275422-1	12	2	18876	10279426-163	13	52
18876	10275422-1	13	9	18876	10275426-167	27	18
18876	10275422-1	14	10	18876	10275426-160	14	34
18876	10275422-1	16	11	18876	10275426-170	11	35
18876	10275422-1	17	10	18876	10275426-171	11	40
18876	10275422-1	18	5	18876	10275426-172	17	17
18876	10275422-1	20	4	18876	10275426-172	30	38
18876	10275422-1	22	25	18876	10275426-173	13	73
18876	10275422-1	25	8	18876	10275426-173	25	40

NATIONAL STOCK NUMBER AND PART NUMBER INDEX

FSCM	PART NUMBER	FIGURE NO.	ITEM NO.	FSCM	PART NUMBER	FIGURE NO.	ITEM NO.
18876	10275426-174	10	17	18876	10279426-74	16	47
18876	10275426-114	32	42	18876	10275426-65	30	42
18876	10275426-176	16	6	18876	10279426-69	17	9
18876	10275426-176	30	8	18876	10275426-71	13	*
18876	10275426-183	25	37	18876	10275426-71	17	33
18876	10275426-114	25	36	18876	10275426-72	20	41
18876	10275426-180	8	110	18876	10275426-75	17	8
18876	10275426-188	29	40	18876	10275426-78	31	56
18876	10275426-111	25	42	18876	10275426-79	20	60
18876	10275426-220	16	4	18876	10275426-79	25	55
18876	10275426-219	29	16	18876	10275426-79	30	27
18876	10275426-220	29	15	18876	10275426-79	31	24
18876	10275426-222	28	65	18876	10275426-81	11	24
18876	10275426-223	28	64	18876	10275426-81	13	65
18876	10275426-224	13	74	18876	10275426-81	14	9
18876	10275426-224	20	42	18876	10275426-81	16	19
18876	10275426-224	28	71	18876	10275426-81	17	18
18876	10275426-224	31	43	18876	10275426-81	20	17
18876	10275426-227	28	57	18876	10275426-81	25	65
18876	10275426-228	28	58	18876	10275426-81	27	10
18876	10275426-223	28	66	18876	10275426-81	28	12
18876	10275426-230	28	61	18876	10275426-81	29	19
18876	10275426-231	28	21	18876	10275426-81	30	37
18876	10275426-232	28	25	18876	10275426-81	31	25
18876	10275426-247	27	20	18876	10275426-81	32	18
18876	10275426-248	27	19	18876	10275426-81	33	5
18876	10275426-251	30	41	18876	10275426-83	28	13
18876	10275426-253	30	45	18876	10275426-85	10	13
18876	10275426-254	30	47	18876	10275426-87	10	23
18876	10275426-255	30	49	18876	10275426-88	13	33
18876	10275426-256	28	51	18876	10275426-9	27	26
18876	10275426-257	28	52	18876	10275426-9	28	73
18876	10275426-259	30	50	18876	10279426-91	16	45
18876	10275426-262	28	68	18876	10275426-92	17	27
18876	10275426-263	29	12	18876	10275426-92	35	32
18876	10275426-264	28	48	18876	10275426-96	20	54
18876	10275426-266	28	56	18876	10275426-97	11	42
18876	10275426-267	29	48	18876	10275426-97	20	16
18876	10275426-268	28	55	18876	10275426-98	20	23
18876	10275426-269	29	13	18876	10275426/74	11	41
18876	10275426-270	28	50	18876	10275431-1	10	6
18876	10275426-272	29	44	18876	10275431-1	16	18
18876	10275426-273	28	54	18876	10275431-1	28	19
18876	10275426-214	28	69	18876	10275431-1	31	1
18876	10275426-275	17	34	18876	10275431-10	11	6
18876	10275426-275	68	S5	18876	10275431-10	12	1
18876	10275426-276	17	25	18876	10275431-10	13	25
18876	10275426-277	17	7	18876	10275431-10	14	2
18876	10275426-279	25	53	18876	10275431-2	13	26
18876	10275426-279	66	41	18876	10275431-2	14	1
18876	10275426-280	25	48	18876	10215431-3	10	11
18876	10275426-281	25	52	18876	10275431-3	13	10
18876	10275426-282	25	43	18876	10275431-3	14	4
18876	10275426-283	25	41	18876	10275431-3	20	22
18876	10275426-29	17	5	18876	10275431-3	25	7
18876	10275426-3	27	25	18876	10275431-3	31	5
18876	10275426-31	28	63	18876	10275431-5	10	16
18876	10275426-32	16	1	18876	10275431-5	11	7
18876	10275426-35	20	61	18876	10275431-5	14	14
18876	10275426-37	16	30	18876	10275431-5	16	17
18876	10275426-31	27	27	18876	10275431-5	28	3
18876	10275426-37	30	43	18876	10275431-5	29	10
18876	10275426-38	16	40	18876	10275431-5	30	7
18876	10275426-4	27	24	18876	10275431-6	10	12
18876	10275426-40	16	41	18876	10275431-6	11	5
18876	10275426-42	13	40	18876	10275431-6	14	7
18876	10275426-44	20	14	18876	10275431-6	27	9
18876	10275426-46	31	58	18876	10275433	11	32
18876	10275426-48	29	51	18876	10275433	12	22
18876	10275426-49	17	32	18876	10275434	63	26
18876	10275426-51	13	7	18876	10275435	20	5
18876	10275426-51	25	17	18876	10275435	27	43
18876	10275426-51	28	59	18876	10275435	59	27
18876	10275426-51	31	37	18876	10275436	56	12
18876	10275426-54	16	42	18876	10275437	58	52
18876	10275426-55	16	39	18876	10275438	9	41
18876	10275426-56	27	3	18876	10275441	9	15
18876	10275426-59	17	26	18876	10275441-1	9	16
18876	10275426-59	32	47	18876	10275443	1	244
18876	10275426-60	20	39	18876	10275444	1	245

NATIONAL STOCK NUMBER AND PART NUMBER INDEX

FSCM	PART NUMBER	FIGURE NO.	ITEM NO.	FSCM	PART NUMBER	FIGURE NO.	ITEM NO.
18876	10275445	a	118	18876	10276479	39	5s
18876	10275446-1	10	1	18876	10276480	39	72
18876	10275446-1	60	4	18876	10276481	43	5
18876	10275446-2	22	1	18876	10276482	44	5
18876	10275447	1	209	18876	10276483	45	4
18876	10275448	1	6	18876	10276506	39	24
18876	10275441	1	33	18876	10276511	55	18
18876	10275452	8	136	18876	10276546	11	14
18876	10275453	33	41	18876	10276548	12	30
18876	10275454-1	61	13	18876	10276540	13	64
18876	10275454-2	61	17	18876	10276548	14	28
18876	10275456	2	26	18876	10276548	16	12
18876	10275450	2	3	18876	10276540	17	36
18876	10275460	2	25	18876	10276548	20	43
18876	10275462	34	14	18876	10276548	25	9
18876	10275463	39	55	18876	10276548	27	39
18876	10275464	1	50	18876	10276548	28	18
18876	10275465	s8	141	18876	10276548	29	50
18876	10275466	1	205	18876	10276548	31	17
18876	10275467	se	80	18876	10216548	32	41
18876	10275468	58	173	18876	10276549	20	25
18876	10275469	47	18	18876	10276549	25	33
18876	10275470	48	1	18876	10276549	30	35
18876	10275471	1	12	18876	10276549	31	31
18876	10275412	56	11	18876	10276569	39	22
18876	10275474	1	65	18876	10276570	39	41
18876	10275476	41	1t	18876	10276613	39	69
18876	10275417	43	29	18876	10276620	39	60
18876	10275478	8	65	18876	10276621	39	59
18876	10275419	a	12	18876	10276624	8	10T
18876	10275480-1	a	23	18876	10276630	8	145
18876	10275480-2	8	41	18876	10276643	49	6
18876	10275480-3	8	24	18876	10276644	50	5
18876	10275480-3	58	5	18876	10276645	52	5
18876	10275481	58	28	18876	10276646	8	143
18876	10215482	1	230	18876	10276648	8	128
18876	10275483	50	15	18876	10276649	8	135
18876	10275404	1	232	18876	10276902	67	5
18876	10275485	51	13	18876	10276988	11	37
18876	10275486	1	234	18876	10276908	16	9
18876	10275488	1	236	18876	10276988	17	2
18876	10275490	1	2391	18876	10276988	18	10
18876	10275491	27	53	18876	10276988	20	36
18876	10275492	1	10	18876	10276988	25	19
18876	10275494	39	45	18876	10276988	27	14
18876	10275498	1	8	18876	10276988	28	37
18876	10275499	1	4	18876	10276988	29	3
18876	10275582	67	1	18876	10276988	30	11
18876	10275586	67	14	18876	10276988	31	34
18876	10275508	67	6	18876	10276988	32	25
18876	10275179	58	70	18876	10276980	33	13
18876	102702792-1	8	88	18876	10276981	60	31
18876	10275912-1	58	35	18876	10276989	11	58
18876	10275912-2	8	16	18876	10276989	16	10
18876	10275912-3	8	17	18876	10276989	17	3
18876	10275912-4	8	52	18876	10274989	18	11
18876	10275915	39	63	18876	10276989	20	37
18876	10275929	1	51	18876	10276989	25	20
18876	10275930	40	33	18876	10276989	27	s15
18876	10275930	41	34	18876	10276989	28	38
18876	10275931-1	40	8	18876	10276999	29	4
18876	10275931-2	41	8	18876	10276989	30	12
18876	10275931-3	42	8	18876	10276989	31	35
18876	10275938	1	15	18876	10276909	32	26
18676	10275939	1	3	18876	10276989	33	14
18876	10275940	1	5	18876	10276999	60	32
18876	10275941	1	261	18876	10277025	66	14
18876	10275942	1	259	18876	10277026	66	13
18876	10275943	1	254	18876	10277027	66	3
18876	10275947	39	46	18876	10277032	66	12
18876	10275952	65	4	18876	10277035	39	S7
18876	10275954	65	11	18876	10277035	6	40
18876	102175955	65	3	18876	10277038	68	57
18876	10275022	57	2	18876	10277039	68	53
18876	10276121	1	253	18876	10277048	66	5
18876	10276162	44	28	18876	10277059	1	208
18876	1027618-5	6	7	18876	10277125	53	12
18876	1027181-9	6	4	18876	10270272	66	4S
18876	10276414	8	129	18876	10270273	66	11
18876	102764178	39	61	18876	10278205	68	49

NATIONAL STOCK NUMBER AND PART NUMBER INDEX

FSCM	PART NUMBER	FIGURE NO.	ITEM NO.	FSCM	PART NUMBER	FIGURE NO.	ITEM NO.
18876	10278286	68	62	18876	10630031-3	42	26
18876	10278292	8	138	18876	10630031-3	43	30
18876	10278298	68	43	18876	10630031-3	44	27
18876	10278492	1	105	18876	10630031-3	45	35
18876	10218510-1	1	129	18876	10630031-3	46	18
18876	10278510-2	1	18	18876	10630031-3	47	26
18876	10278510-4	67	21	18876	10630031-3	49	31
18876	10278511	1	137	18876	10630031-3	50	24
18876	10278512-1	1	128	18876	10630031-3	52	24
18876	10278512-2	1	142	18876	10630031-3	53	9
18876	10278512-3	1	130	18876	10630031-3	54	21
18876	10278513-1	1	164	18876	10630011-3	55	22
18876	10270513-10	1	160	18876	10630031-3	63	14
18876	10278513-11	1	135	18876	10652926	8	87
18876	10278513-12	1	177	18876	10653110	58	53
18876	10278513-11	1	151	18876	10669478	5	43
18876	10278513-14	1	147	18876	10688584	31	60
18876	10278513-14	39	37	18876	10695506	12	7
18876	10278513-14	67	19	18876	10695506	13	45
18876	10278513-15	1	171	18876	10695506	14	36
18876	10278513-16	67	28	18876	10695506	17	31
18876	10278513-17	67	23	18876	10695506	20	28
18876	10278513-2	1	156	18876	10695506	25	50
18876	10278513-3	39	35	18876	10695506	27	45
18876	10278513-4	1	194	18876	10695506	28	47
18876	10278513-5	1	126	18876	10695506	29	24
18876	10278513-5	39	32	18876	10695506	30	15
18876	10278513-1	1	197	18876	10695506	31	40
18876	10278513-8	1	113	18876	10695506	32	23
18876	10278513-9	1	144	18876	10695506	58	170
18876	10278514	1	166	18876	10695506	60	42
18876	10278515	1	111	18876	10695511	12	36
18876	10278516	1	188	18876	10695511	13	58
18876	10278517-1	1	127	18876	10696040	1	104
18876	10278517-2	1	143	18876	10696254	1	83
18876	10278517-3	1	136	18876	10696285	43	8
18876	10278517-4	1	157	18876	10696285	44	3
18876	10278517-5	1	178	18876	10696285	45	8
18876	10278517-6	1	181	18876	11067405-002	53	40
18876	10278517-7	1	179	18876	11061740-002	65	15
18876	10278517-9	67	20	18876	11067405003	53	31
18876	10278518	1	131	18876	11067405-003	54	44
18876	10278519-1	1	148	18876	11067405-005	65	12
18876	10278519-2	1	152	18876	11067405-005	66	51
18876	10278519-3	1	165	18876	11074255	57	4
18876	10278519-4	1	170	18876	11151644-1	58	150
18876	10278519-5	1	195	18876	11154430	1	213
18876	10278519-6	1	199	17773	11207544	BULK	90
18876	10278519-7	39	34	18876	11567980	5	46
18876	10218519-8	39	19	18612	1202Y10KPORMSPCT	11	9
18876	10278520	67	2	18612	1202YVI0KPORMSPC1	20	15
18876	10278531	68	44	81349	37T810	36	5
18876	10278532	68	64	81349	37TR810	58	67
18876	10218542-1	68	1	81349	37T120	9	28
18876	102178542-2	68	3	81349	371T4	7	2
18876	10278142-3	68	7	19200	7599605	3	24
18876	10278542-4	68	8	19200	7599605	56	9
18876	10278542-5	68	10	98021	790RPV5-5	67	9
18876	10278548	67	3	18876	8035628	1	2
18876	10278551	1	123	81349	8422	5	14
18876	1027552	1	146	18876	9011640	8	32
18876	102T8559	1	149	18876	9062376	8	68
18876	10278560	1	154	18876	9063540	2	28
18876	10278561	1	161	18876	9113527	54	42
18876	10278562	1	168	18876	9127159	31	61
18876	10278561	1	173	18876	9135222	63	40
18876	10278564	1	187	18876	9156878-1	8	72
18876	10218565	1	192	18876	9157579	58	161
18876	10278566	1	198	18876	9157671	1	269
18876	10278567	39	33	18876	9173549	1	214
18876	10278568	39	21	18876	9173550	1	215
18876	10278569	39	39	18876	9174944	55	35
18876	10278570	1	7	18876	9174944	68	68
18876	10278571	68	60	18876	9175288	1	190
18876	10280482	1	265	18876	9175288	66	48
18876	10610031-21	9	56	18876	9175440	1	191
18876	10630031-21	61	2	18876	91175440	53	38
18876	10630031-23	46	44	18876	S188156	5	61
18876	10610031-3	40	32	18876	9740421-4	3	27
18876	10630031-3	41	33	18876	9740427-4	9	44

SECTION IV

TM 9-4935-483-34P

NATIONAL STOCK NUMBER AND PART NUMBER INDEX

FSCM	PART NUMBER	FIGURE NO.	ITEM NO.	FSCM	PART NUMBER	FIGURE NO.	ITEM NO.
18876	9994131	37	6	18876	9995491-2	58	111

SUPPLEMENTAL INDEX

FSCM	PART NUMBER	NATIONAL STOCK NUMBER	FIGURE NO	ITEM NO.
81349	CMRE0041300GODM	5910594-100	11	34
96906	MS27467T2325A	5930568-2669	39	40
96906	MS3057-6B	5935-0259-2019	1	189
96906	MS3187A20 -		7	25
96906	MS90461A23-28	590-00-488-3452	39	21
81349	MS39012-16-0102	5935-01-043-6935	1	206
81349	MS39016/15-005L		58	169
81349	MS81659/2181-0052	5935-01-030251	62	5
81349	RLR07C3302CR	5905422-5186	43	15
81349	RNC60H13741FS	5900-01-452-074	8	10
81349	RNC90Y14K00TM	5905-01-010334	60	35
18876	10275045-40 -		39	79
18876	10275404	4730 104-1936	39	53
18876	10275426-140	5905-01-011-1124	31	26
18876	10275426-158	59015-01-005--50	13	2
18876	10275426-166	5905-01-011-1125	31	57
18876	10275426-186	5905-01-11-1645	16	34
18876	10275426-271	5905-01-03226	29	11
18876	10275953		39	75
18876	10278289		39	27
18876	10278513-18	5935-01-1044-35	39	17
18876	10278517-8		67	22
18876	10696254	3365229- 711	4	15
18876	11569529	6625-01-0017870	1	46

By Order of the Secretary of the Army:

E. C. MEYER
General, United States Army
Chief of Staff

Official:

ROBERT M. JOYCE
Major General, United States Army
The Adjutant General

Distribution:

These copies are for stockage only to be issued upon request for Foreign Military Sales Cases.

RECOMMENDED CHANGES TO EQUIPMENT TECHNICAL PUBLICATIONS



THEN... JOT DOWN THE DOPE ABOUT IT ON THIS FORM, CAREFULLY TEAR IT OUT, FOLD IT AND DROP IT IN THE MAIL!

SOMETHING WRONG WITH THIS PUBLICATION?

FROM: (PRINT YOUR UNIT'S COMPLETE ADDRESS)

DATE SENT

PUBLICATION NUMBER

PUBLICATION DATE

PUBLICATION TITLE

BE EXACT... PIN-POINT WHERE IT IS

IN THIS SPACE TELL WHAT IS WRONG AND WHAT SHOULD BE DONE ABOUT IT:

PAGE NO.	PARA-GRAPH	FIGURE NO.	TABLE NO.
----------	------------	------------	-----------

TEAR ALONG PERFORATED LINE

PRINTED NAME, GRADE OR TITLE, AND TELEPHONE NUMBER

SIGN HERE:

DA FORM 2028-2 JUL 79

PREVIOUS EDITIONS ARE OBSOLETE.

P.S.—IF YOUR OUTFIT WANTS TO KNOW ABOUT YOUR RECOMMENDATION MAKE A CARBON COPY OF THIS AND GIVE IT TO YOUR HEADQUARTERS.

THE METRIC SYSTEM AND EQUIVALENTS

WEIGHT MEASURE

1 Centimeter = 10 Millimeters = 0.01 Meters = 0.3937 Inches
 1 Meter = 100 Centimeters = 1000 Millimeters = 39.37 Inches
 1 Kilometer = 1000 Meters = 0.621 Miles

WEIGHTS

1 Gram = 0.001 Kilograms = 1000 Milligrams = 0.035 Ounces
 1 Kilogram = 1000 Grams = 2.2 lb.
 1 Metric Ton = 1000 Kilograms = 1 Megagram = 1.1 Short Tons

LIQUID MEASURE

1 Milliliter = 0.001 Liters = 0.0338 Fluid Ounces
 1 Liter = 1000 Milliliters = 33.82 Fluid Ounces

SQUARE MEASURE

1 Sq. Centimeter = 100 Sq. Millimeters = 0.155 Sq. Inches
 1 Sq. Meter = 10,000 Sq. Centimeters = 10.76 Sq. Feet
 1 Sq. Kilometer = 1,000,000 Sq. Meters = 0.386 Sq. Miles

CUBIC MEASURE

1 Cu. Centimeter = 1000 Cu. Millimeters = 0.06 Cu. Inches
 1 Cu. Meter = 1,000,000 Cu. Centimeters = 35.31 Cu. Feet

TEMPERATURE

$5/9(^{\circ}\text{F} - 32) = ^{\circ}\text{C}$
 212° Fahrenheit is equivalent to 100° Celsius
 90° Fahrenheit is equivalent to 32.2° Celsius
 32° Fahrenheit is equivalent to 0° Celsius
 $9/5^{\circ}\text{C} + 32 = ^{\circ}\text{F}$

APPROXIMATE CONVERSION FACTORS

TO CHANGE	TO	MULTIPLY BY
Inches	Centimeters	2.540
Feet	Meters	0.305
Yards	Meters	0.914
Miles	Kilometers	1.609
Square Inches	Square Centimeters	6.451
Square Feet	Square Meters	0.093
Square Yards	Square Meters	0.836
Square Miles	Square Kilometers	2.590
Acres	Square Hectometers	0.405
Cubic Feet	Cubic Meters	0.028
Cubic Yards	Cubic Meters	0.765
Fluid Ounces	Milliliters	29.573
its	Liters	0.473
arts	Liters	0.946
allons	Liters	3.785
Ounces	Grams	28.349
Pounds	Kilograms	0.454
Short Tons	Metric Tons	0.907
Pound-Feet	Newton-Meters	1.356
Pounds per Square Inch	Kilopascals	6.895
Miles per Gallon	Kilometers per Liter	0.425
Miles per Hour	Kilometers per Hour	1.609

TO CHANGE	TO	MULTIPLY BY
Centimeters	Inches	0.394
Meters	Feet	3.280
Meters	Yards	1.094
Kilometers	Miles	0.621
Square Centimeters	Square Inches	0.155
Square Meters	Square Feet	10.764
Square Meters	Square Yards	1.196
Square Kilometers	Square Miles	0.386
Square Hectometers	Acres	2.471
Cubic Meters	Cubic Feet	35.315
Cubic Meters	Cubic Yards	1.308
Milliliters	Fluid Ounces	0.034
Liters	Pints	2.113
Liters	Quarts	1.057
ers	Gallons	0.264
ms	Ounces	0.035
ograms	Pounds	2.205
Metric Tons	Short Tons	1.102
Newton-Meters	Pounds-Feet	0.738
Kilopascals	Pounds per Square Inch	0.145
ometers per Liter	Miles per Gallon	2.354
ometers per Hour	Miles per Hour	0.621

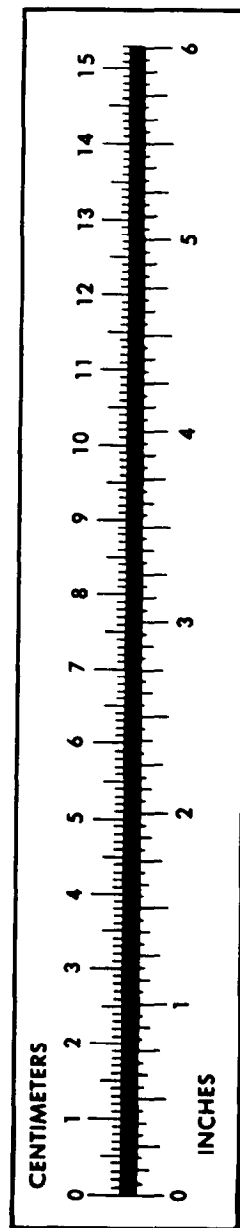

PIN: 032794-001